200
260
181七

芸閣中

乐門日条

至保七年丙申六月分仙石家老伊予入門

西尾藩主者之議論至二月廿日陳ス

九月十六日家付書記要聞上 伊予

十九

○[illegible]七年丙申　[illegible]
[illegible]　喫茶法伝授部[illegible]
于[illegible]
伊川先生曰人之於意難[illegible]有一箇[illegible]
[illegible]
[illegible]

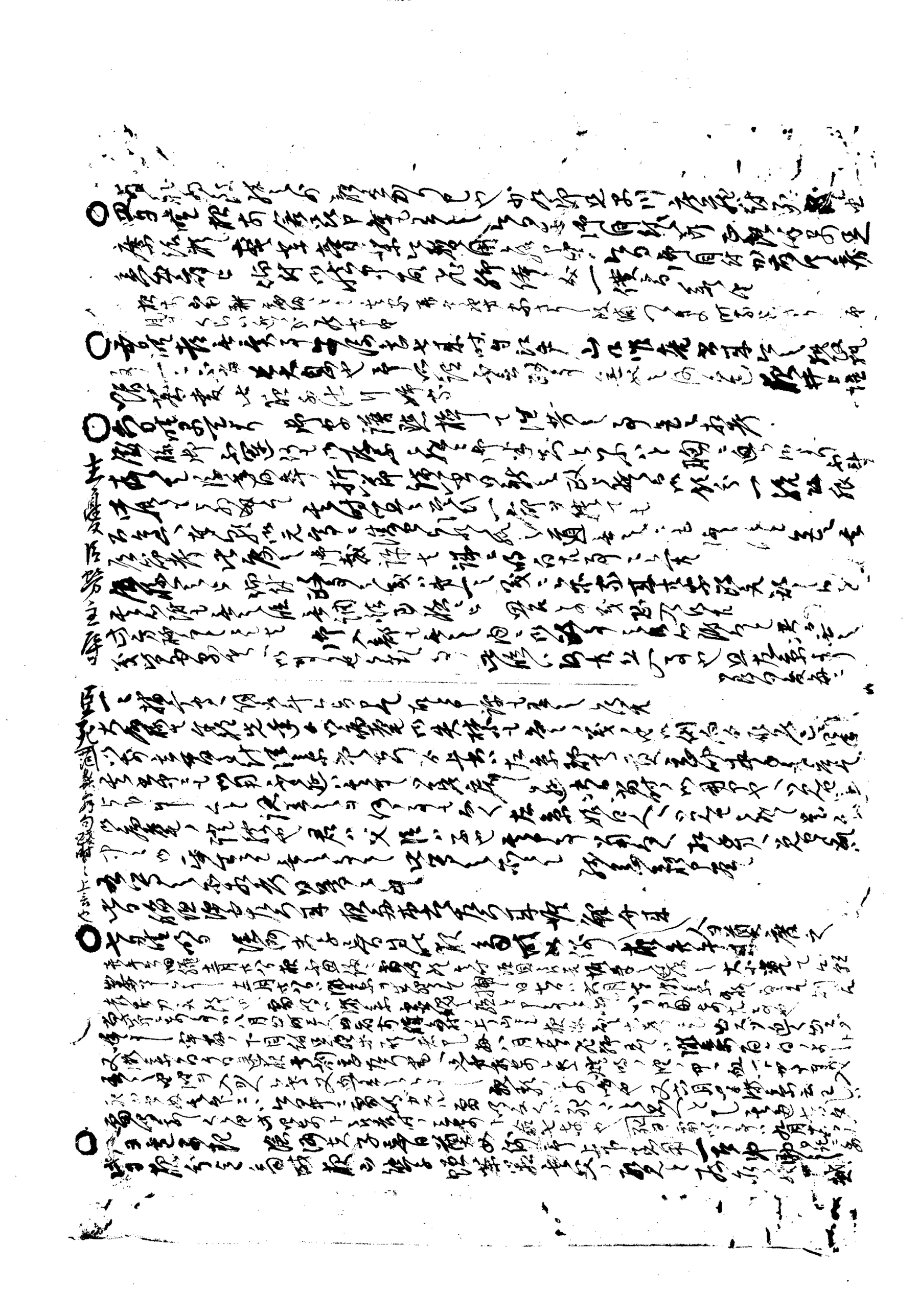

○十七日　[illegible]

○十八日　[illegible]

○十九日　[illegible]

○二十日　[illegible]

○二十一日　[illegible]

○二十二日　[illegible]

○二十三日　[illegible]

○二十四日　[illegible]

○二十五日　[illegible]

○二十六日　[illegible]

○二十七日　[illegible]

○二十八日　[illegible]

○二十九日　[illegible]

○三十日　[illegible]

○[illegible]

○[illegible]

○[illegible]

[illegible]

世の用心[illegible]

[illegible]

[illegible]

○[illegible]

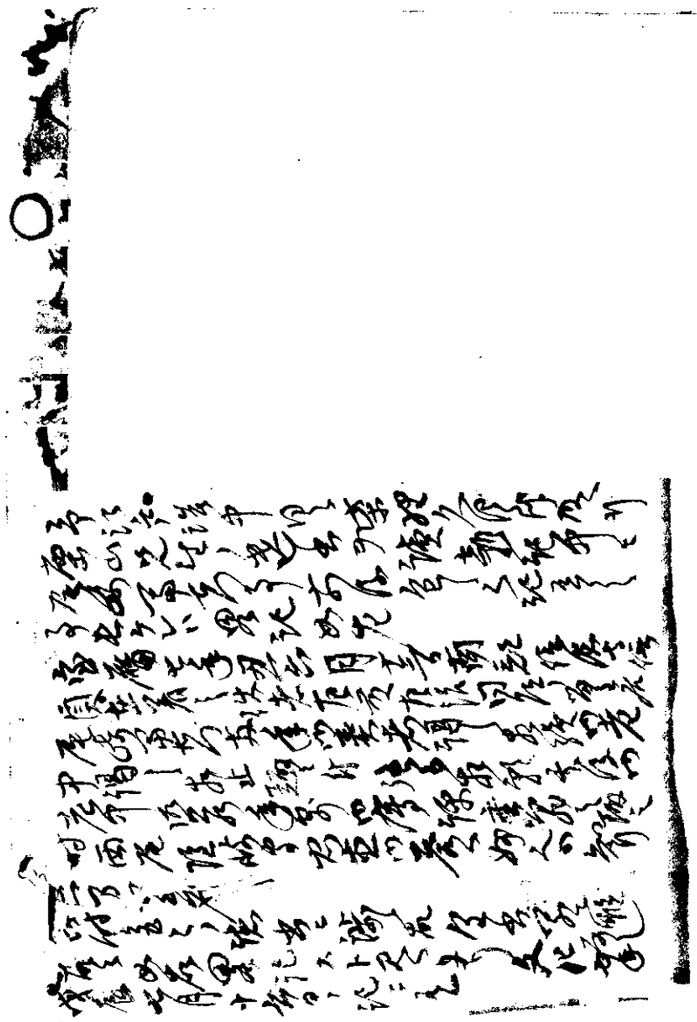

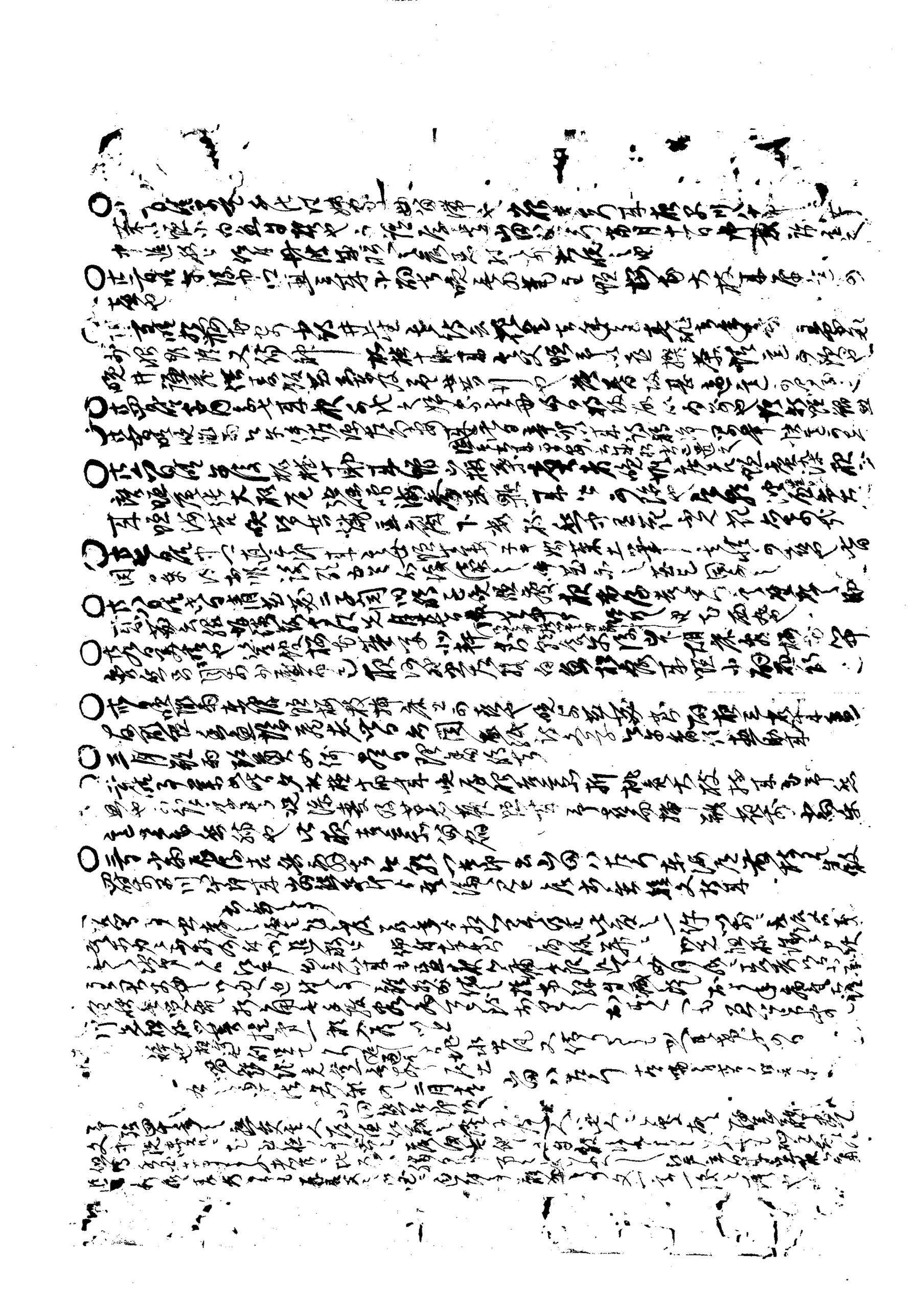

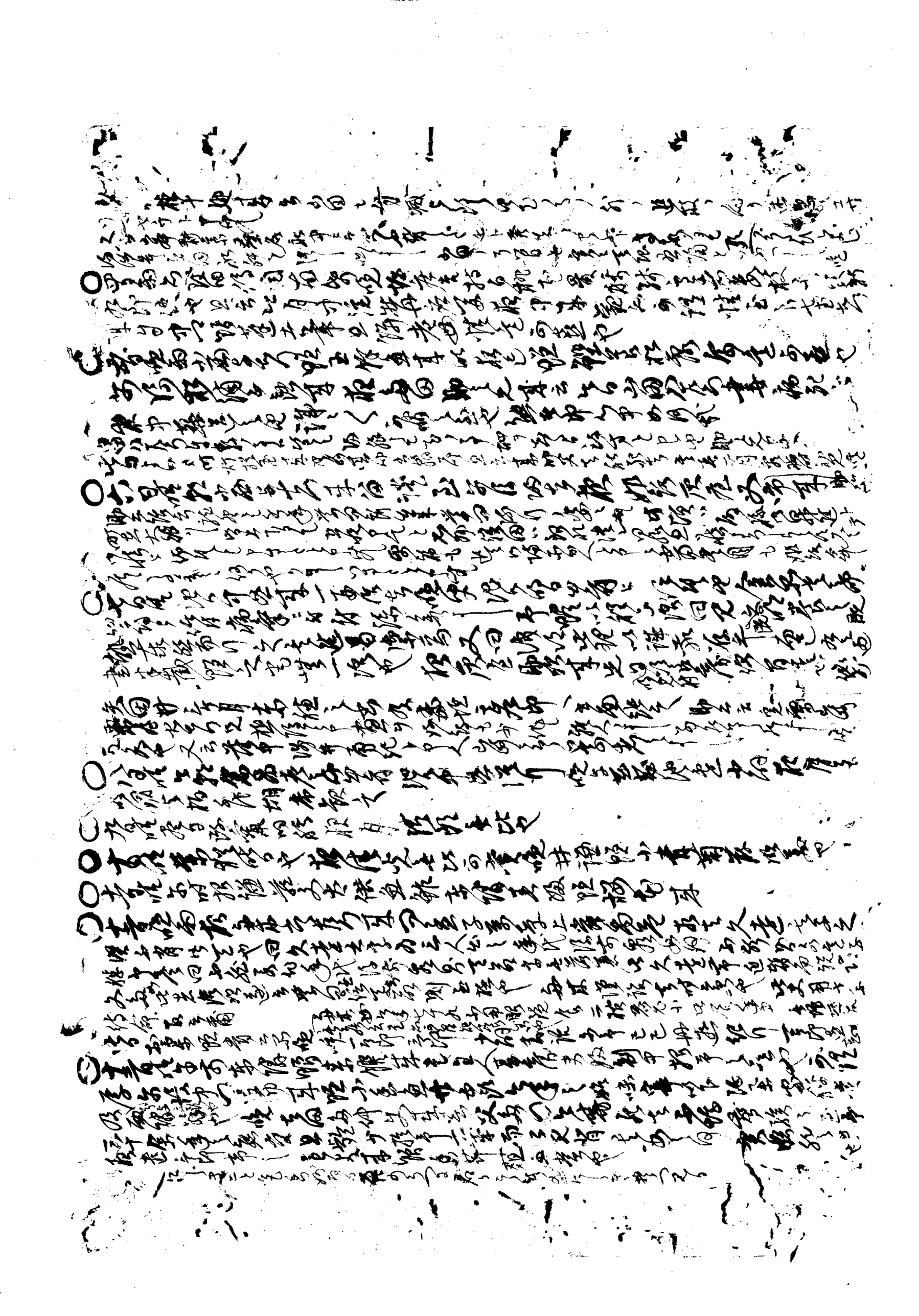

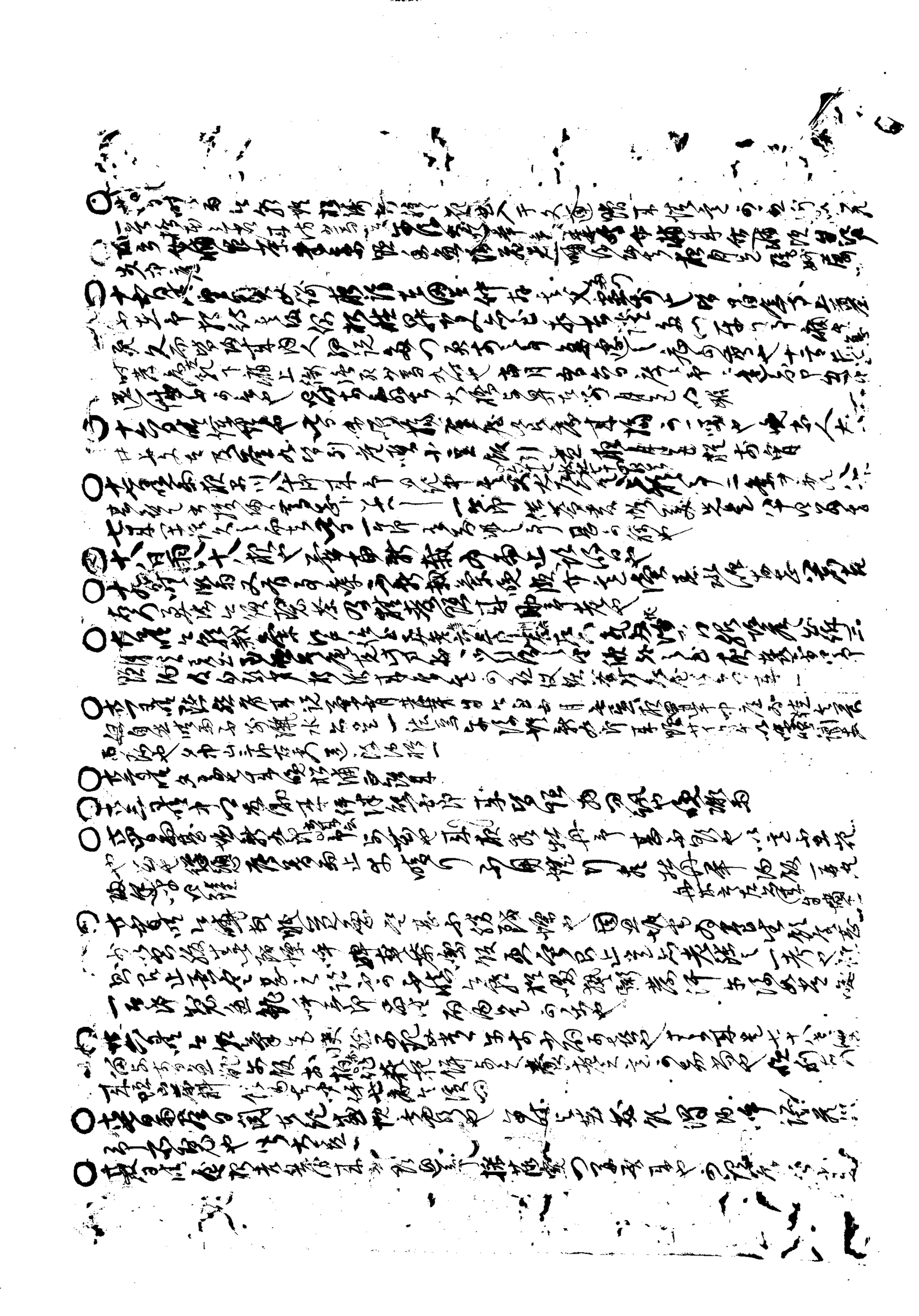

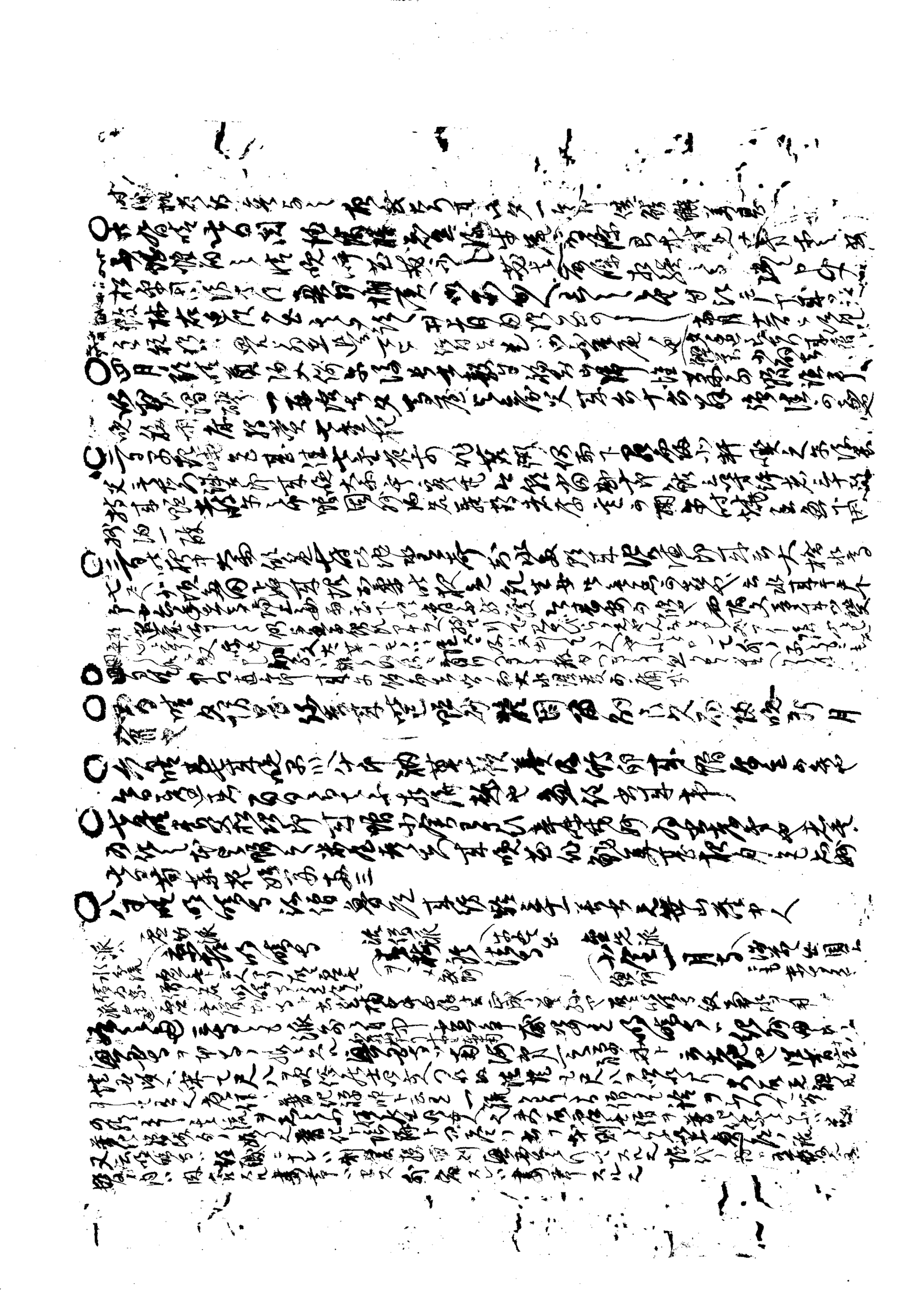

○廿六日晴和の極にて此頃面劇推苟菜花の満開咲呼芝蕨山の新緑
亦仙原士博夫等出遊芝原に手弱や長閑調
○十六日晴入習記習中風和四川四郎や二の宮や
○十七日雨陰日正倉院正三位二年昭和四年
○十八日雨陰日正倉院正三位二年昭和四年
○十九日雨陰日正倉院正三位二年昭和四年
○廿日晴
○廿一日晴時雨
○廿二日晴
○廿三日晴
○廿四日晴
○廿五日晴
○廿六日晴
○廿七日晴
○廿八日晴
○廿九日晴
○廿十日晴
○廿十一日晴
○廿十二日晴
○廿十三日晴
○廿十四日晴
○廿十五日晴
○廿十六日晴
○廿十七日晴
○廿十八日晴
○廿十九日晴
○廿十日晴
○廿十一日晴
○廿十二日晴
○廿十三日晴
○廿十四日晴
○廿十五日晴
○廿十六日晴
○廿十七日晴
○廿十八日晴
○廿十九日晴

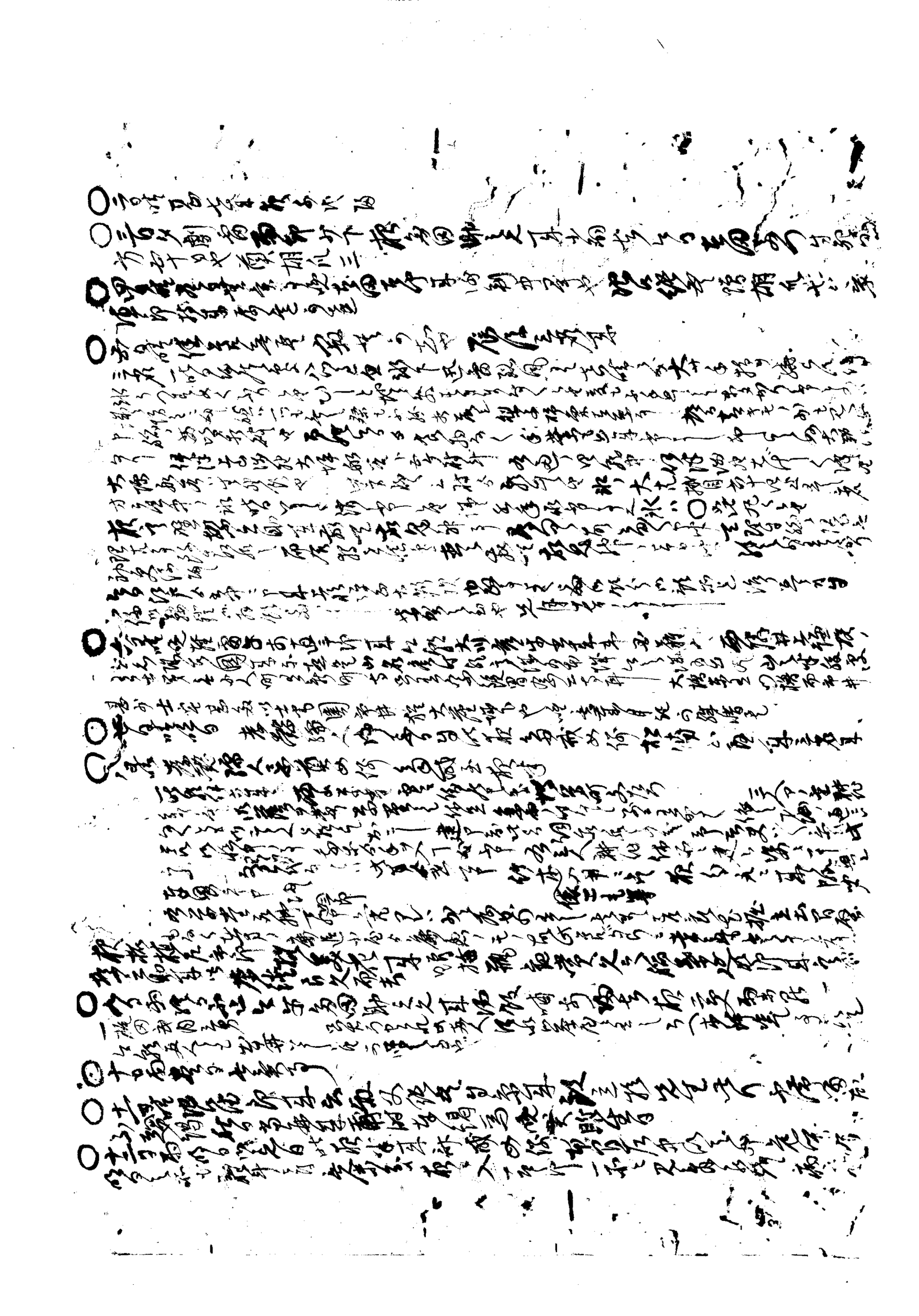

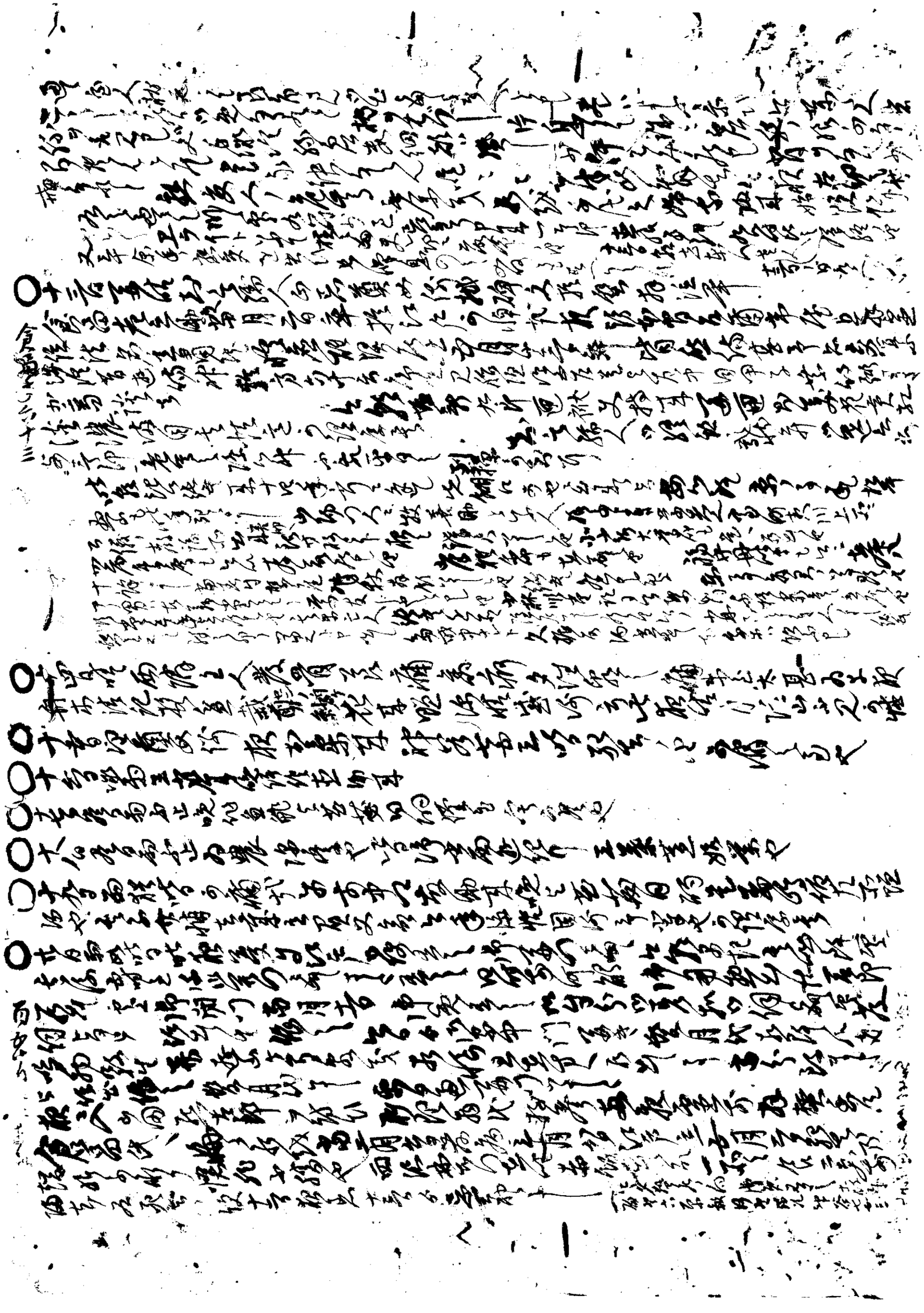

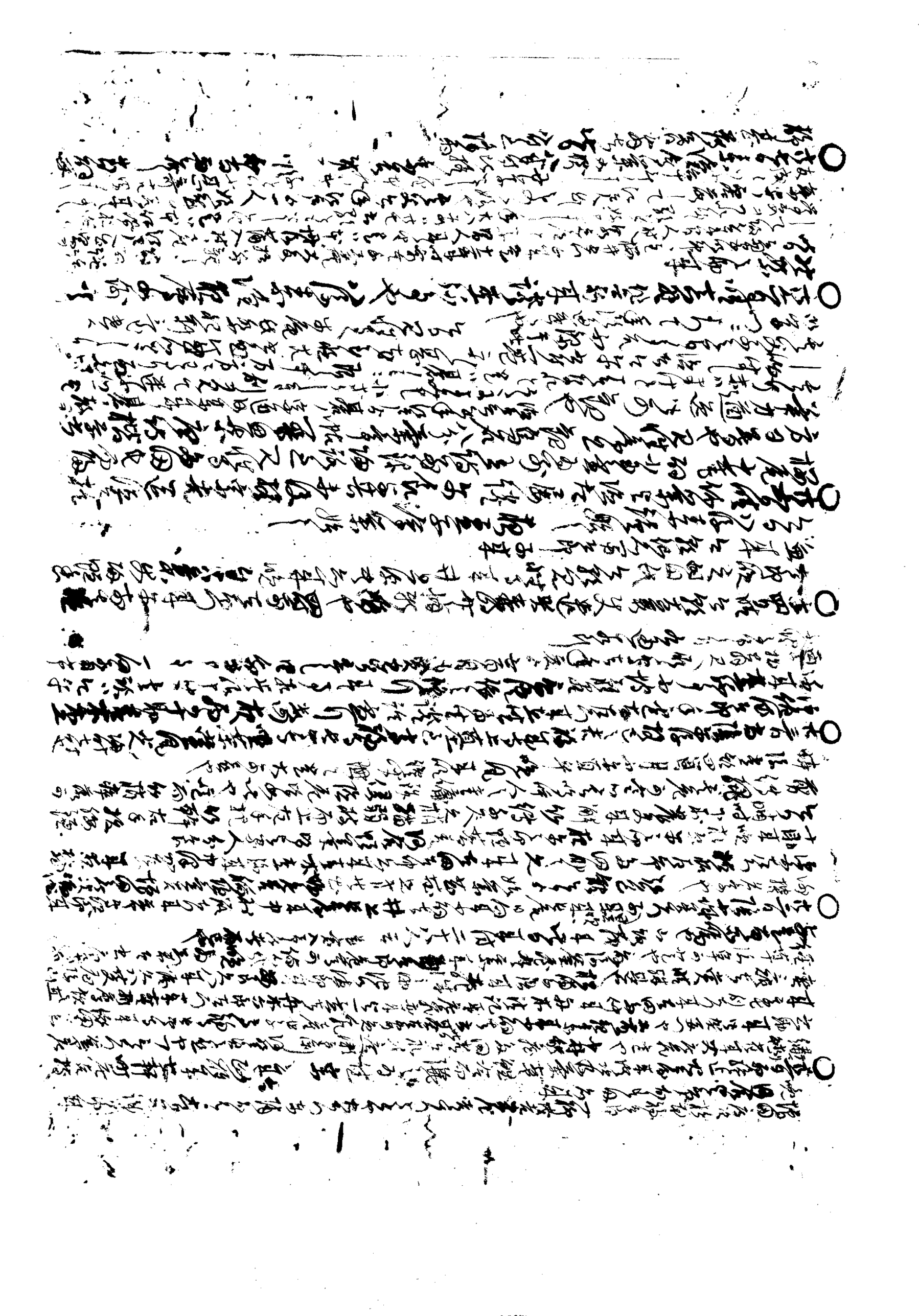

○

○

○

○

○十一日　[illegible]

○十二日　[illegible]

○十三日　[illegible]

○十四日　[illegible]

○十五日　[illegible]

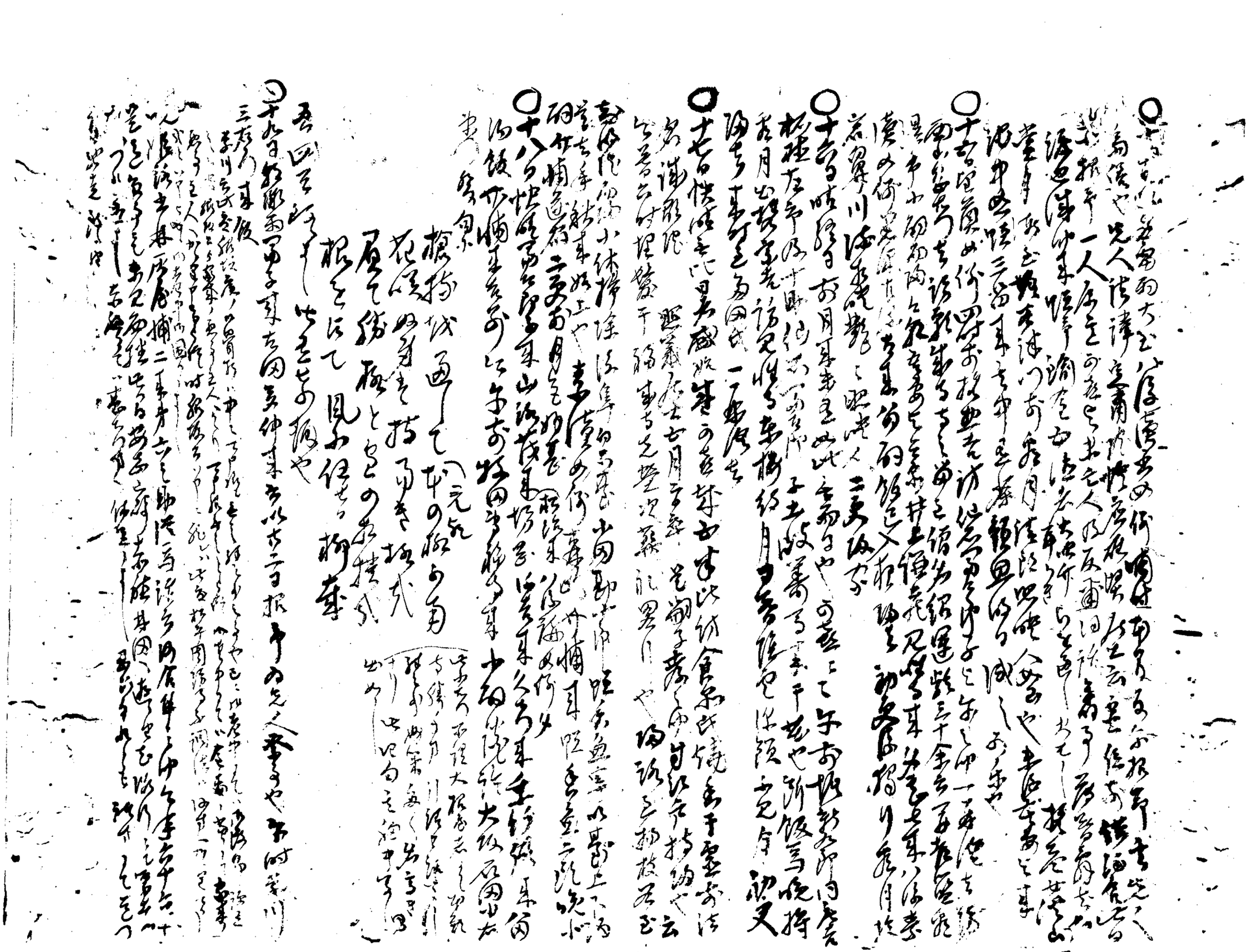

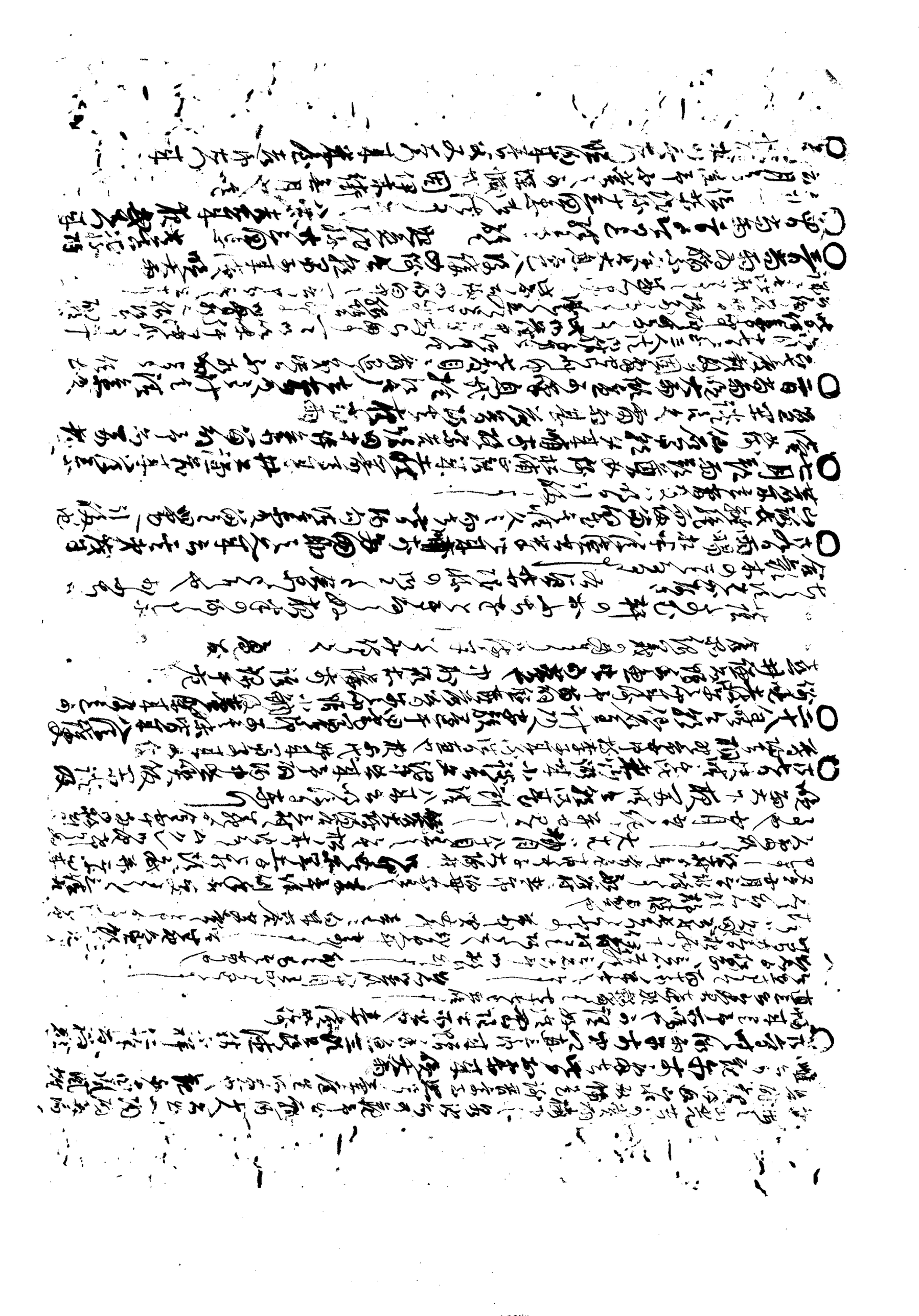

[illegible]

○[illegible]

○[illegible]

○[illegible]

○[illegible]

○[illegible]

○[illegible]

○[illegible]

○[illegible]

○[illegible]

○[illegible]

○[illegible]

○[illegible]

○[illegible]

○[illegible]

○[illegible]

○十八日 [illegible]

○十日 [illegible]

○廿日 [illegible]

○廿日 [illegible]

○廿日 [illegible]

○廿日 [illegible]

○廿日 [illegible]

○廿日 [illegible]

○廿日 [illegible]

○廿日 [illegible]

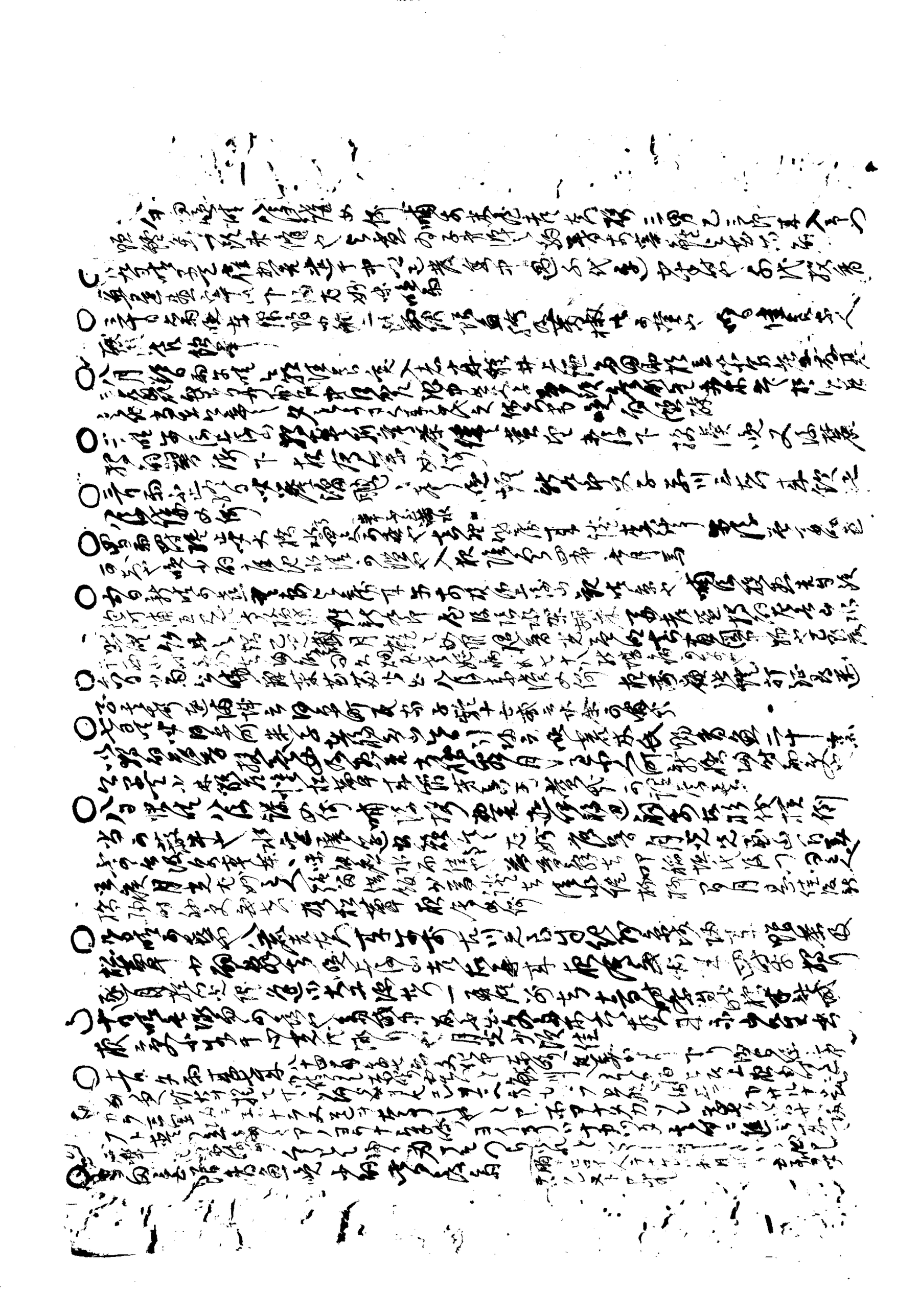

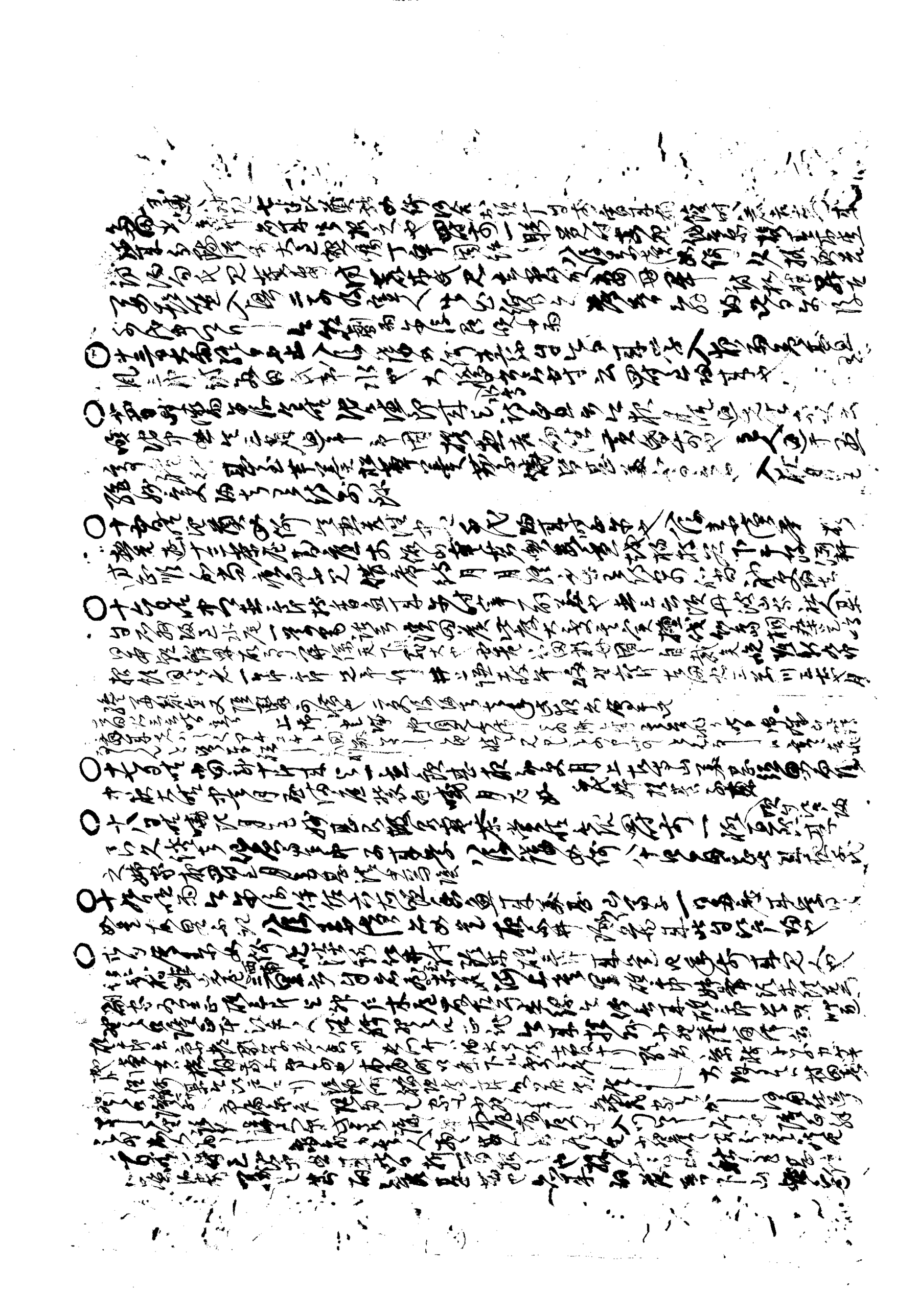

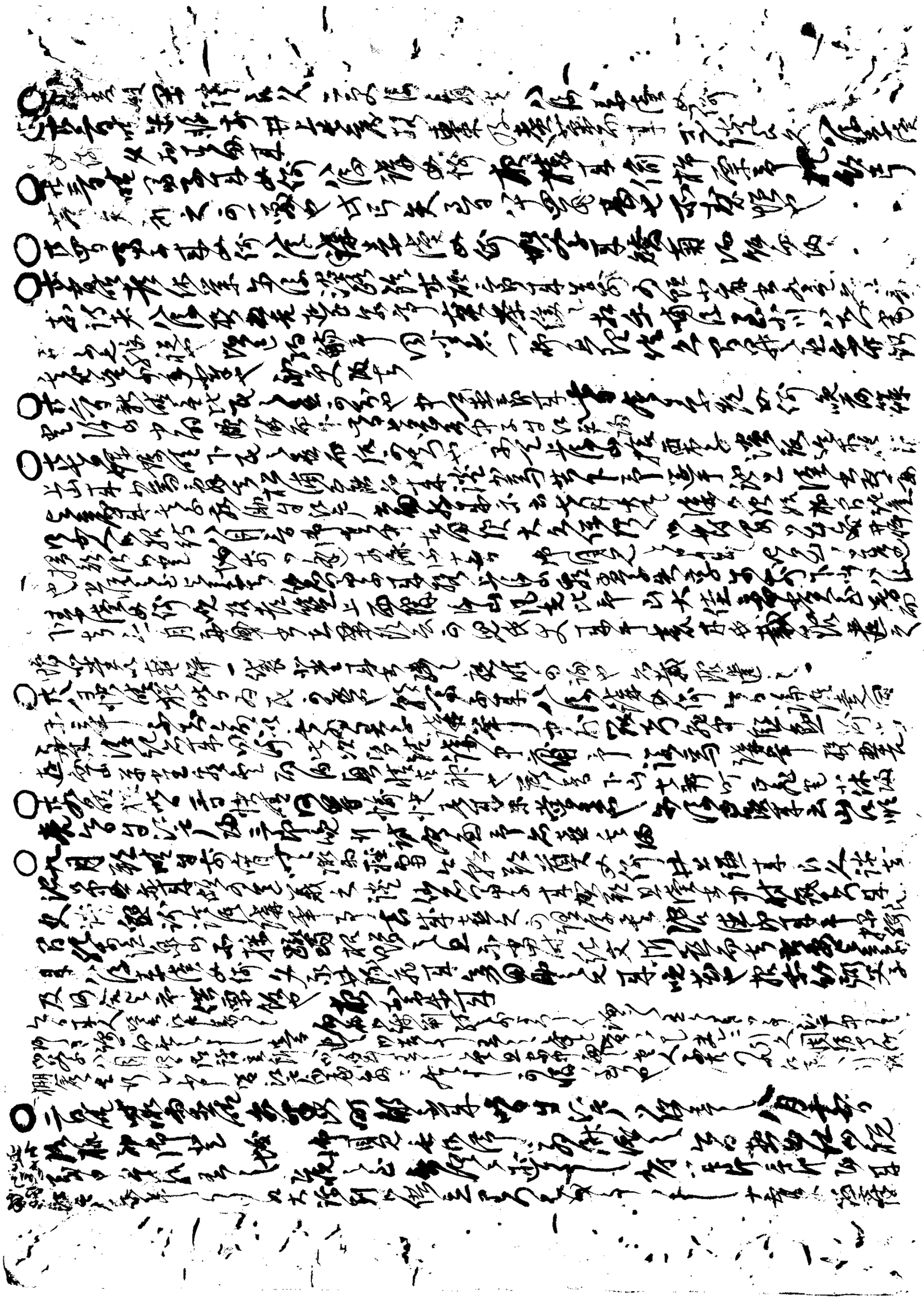

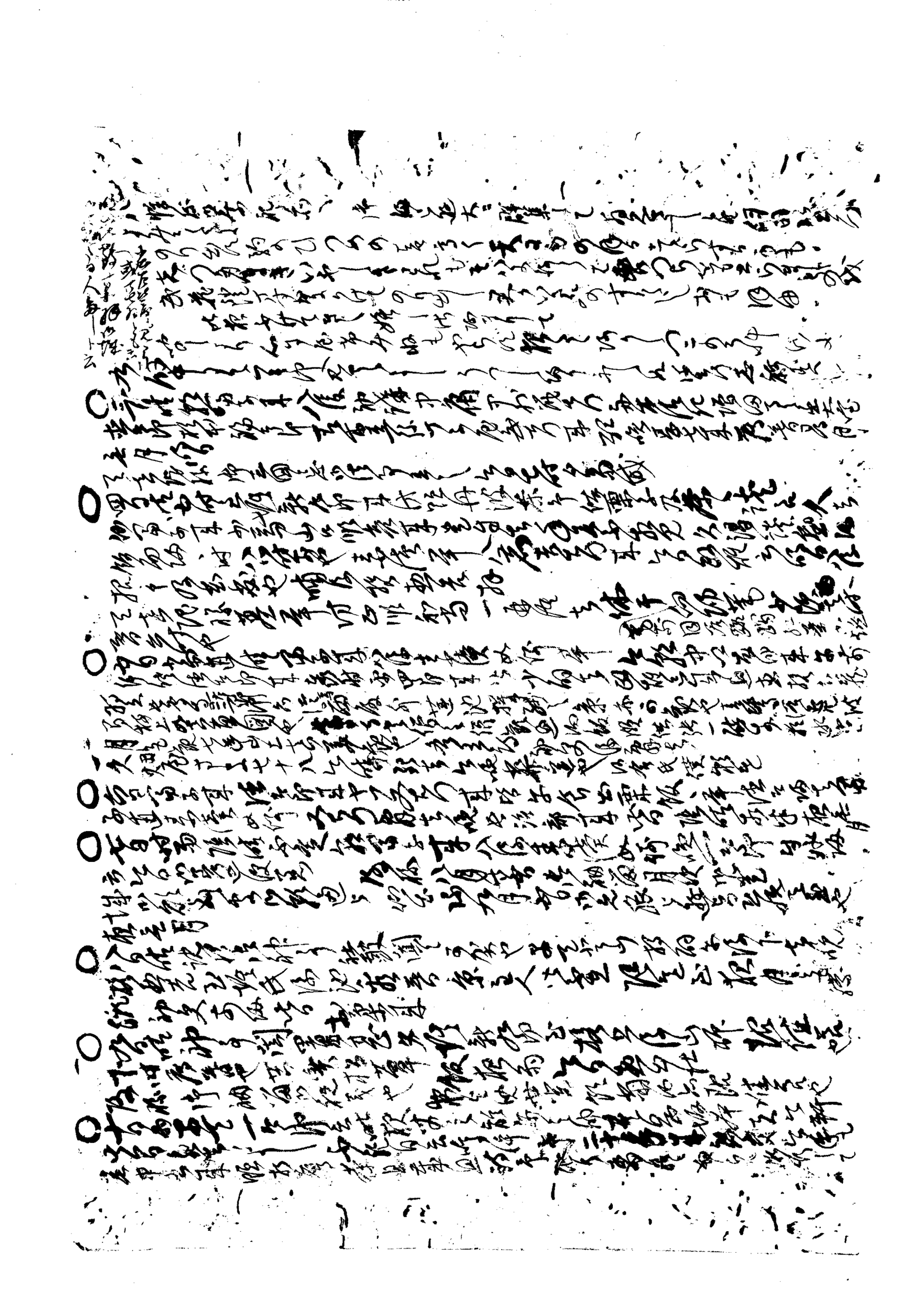

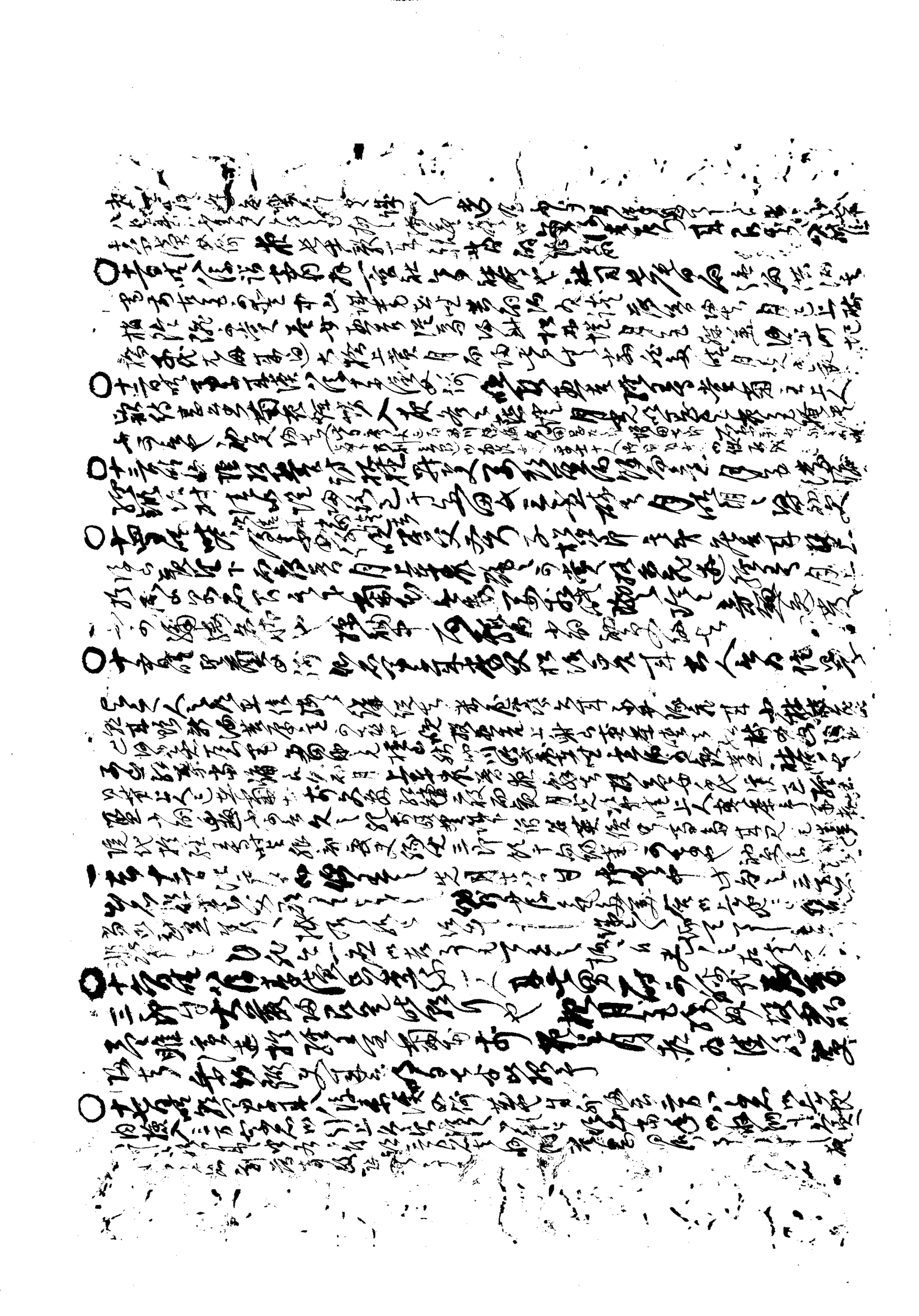

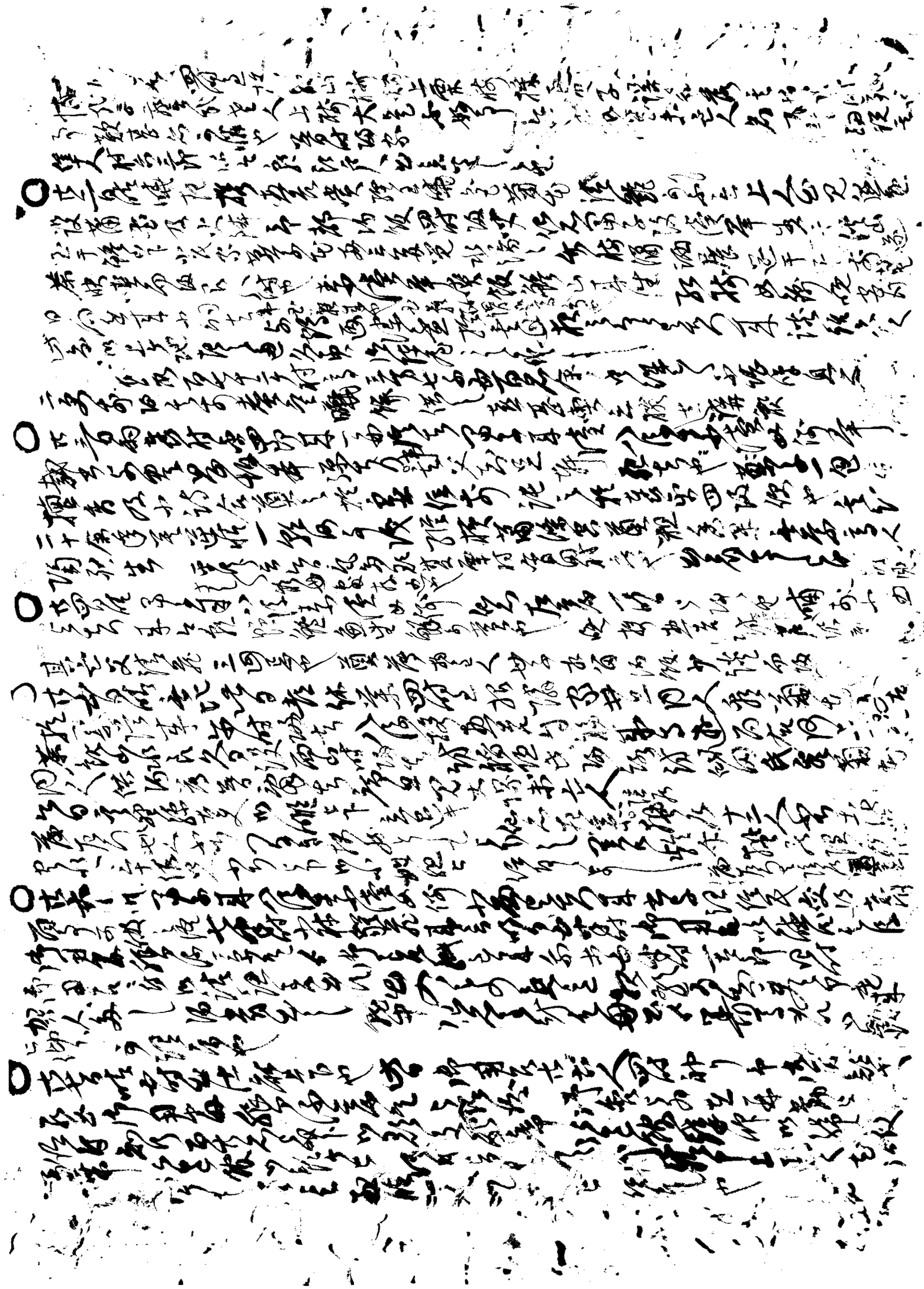

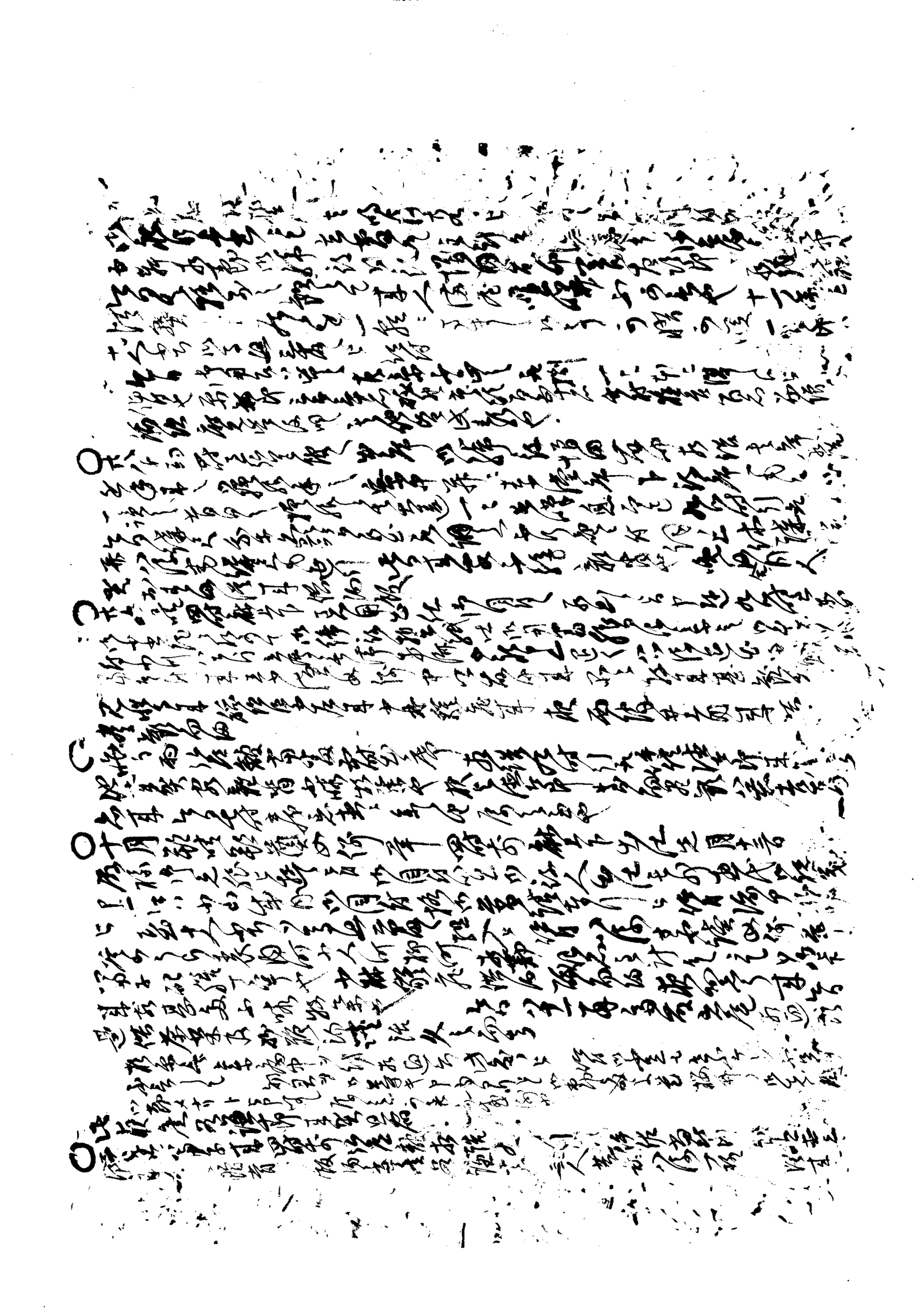

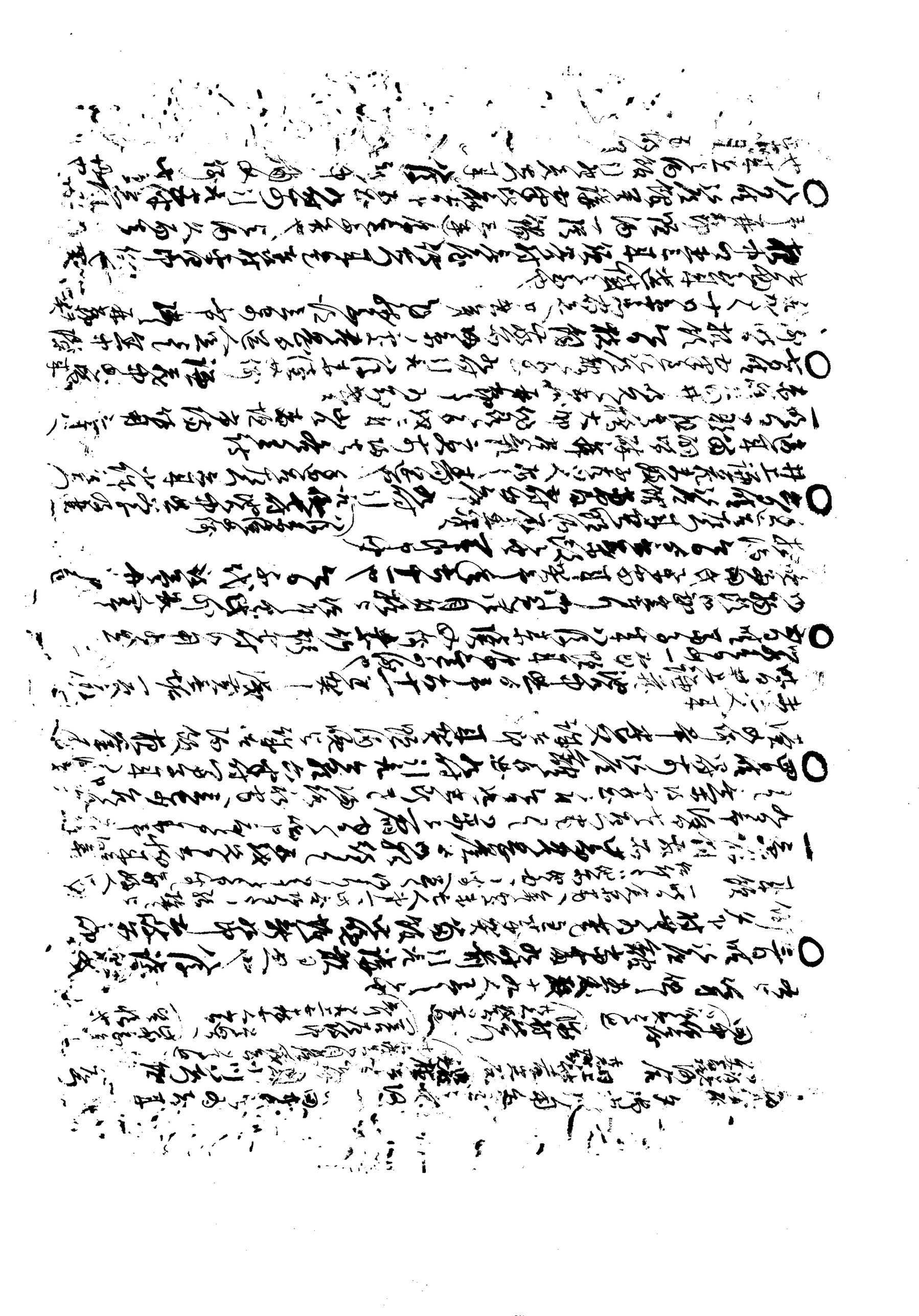

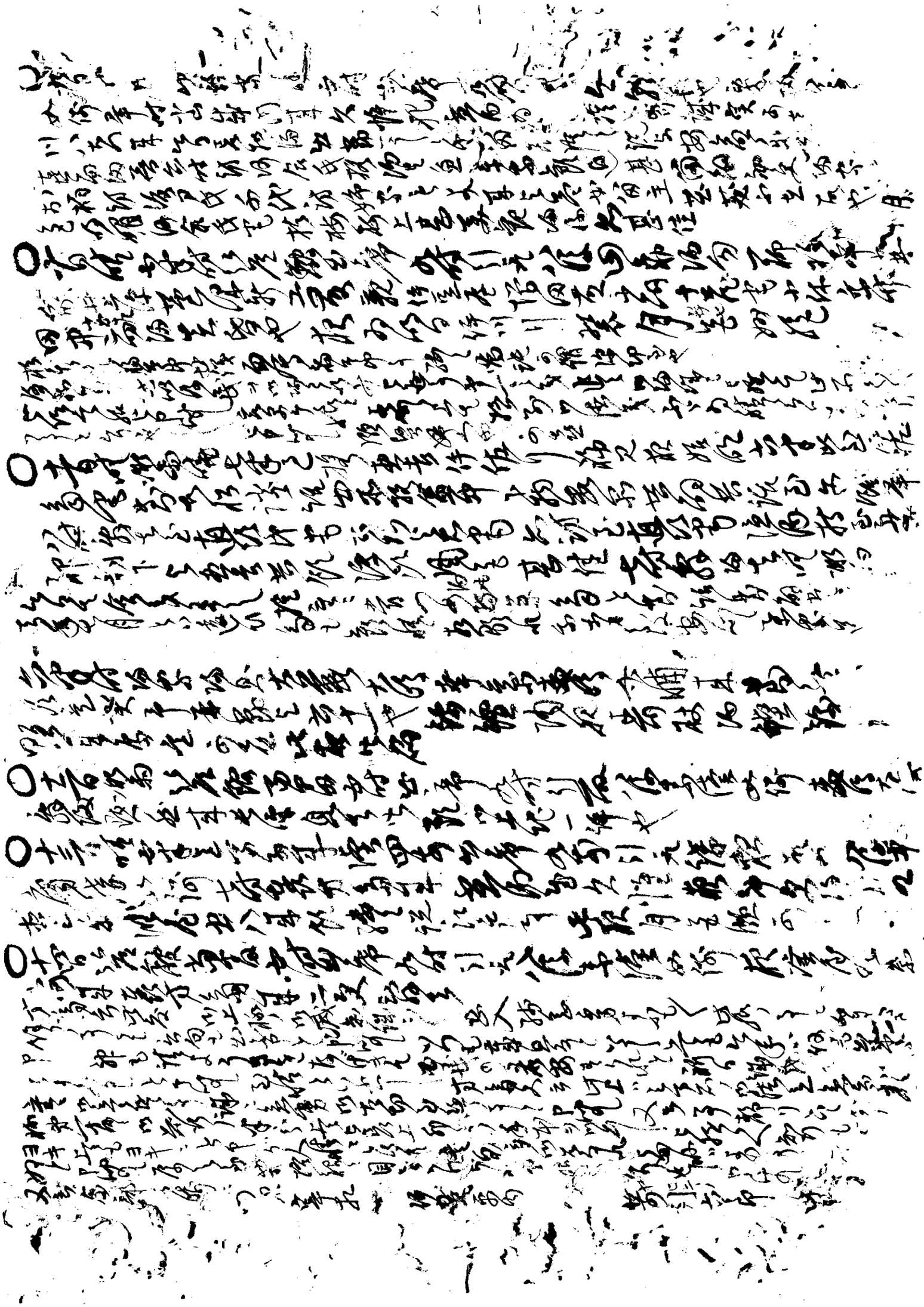

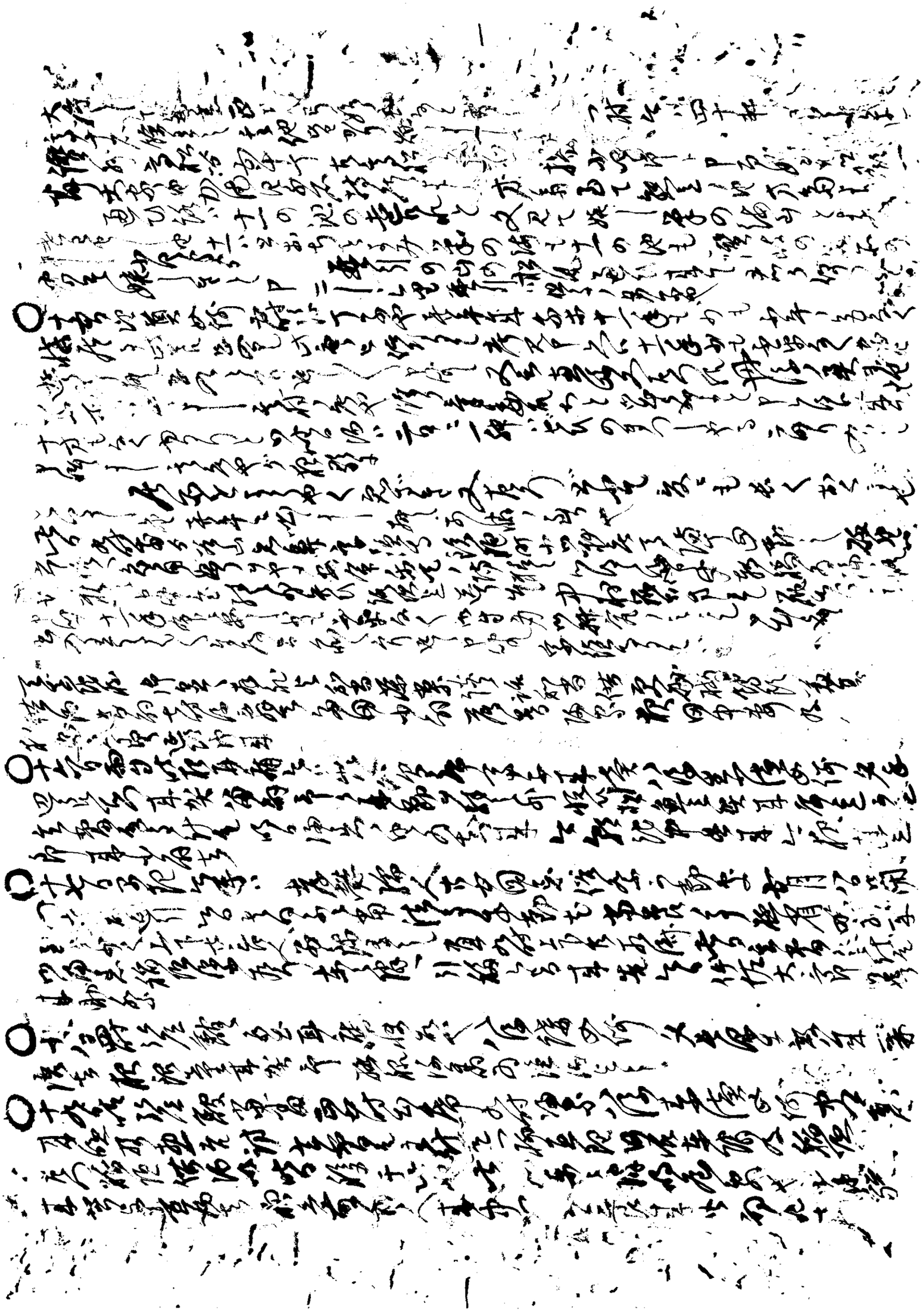

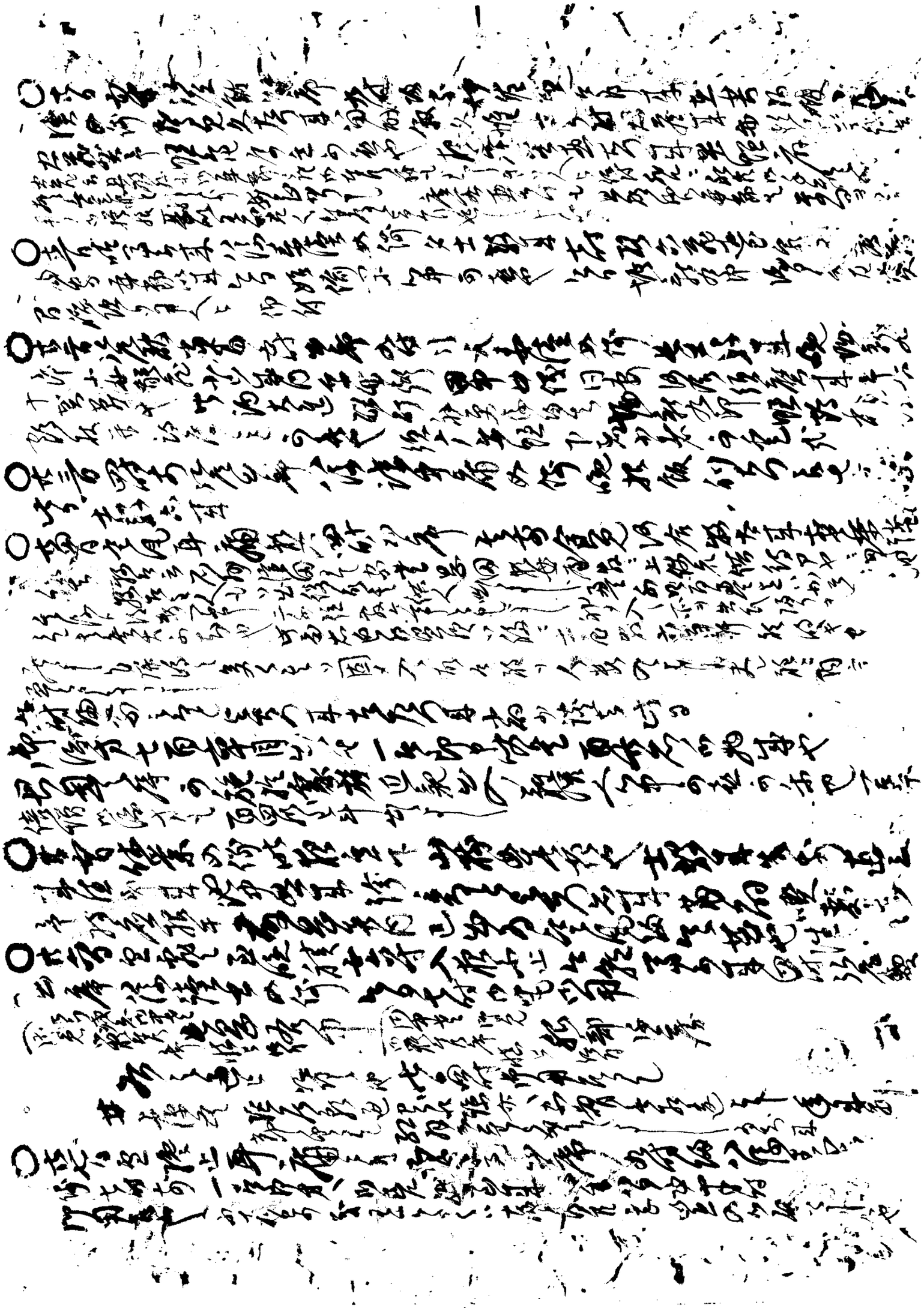

[illegible]

○十日 [illegible]

○十二日 [illegible]

○十三日 [illegible]

○十四日 [illegible]

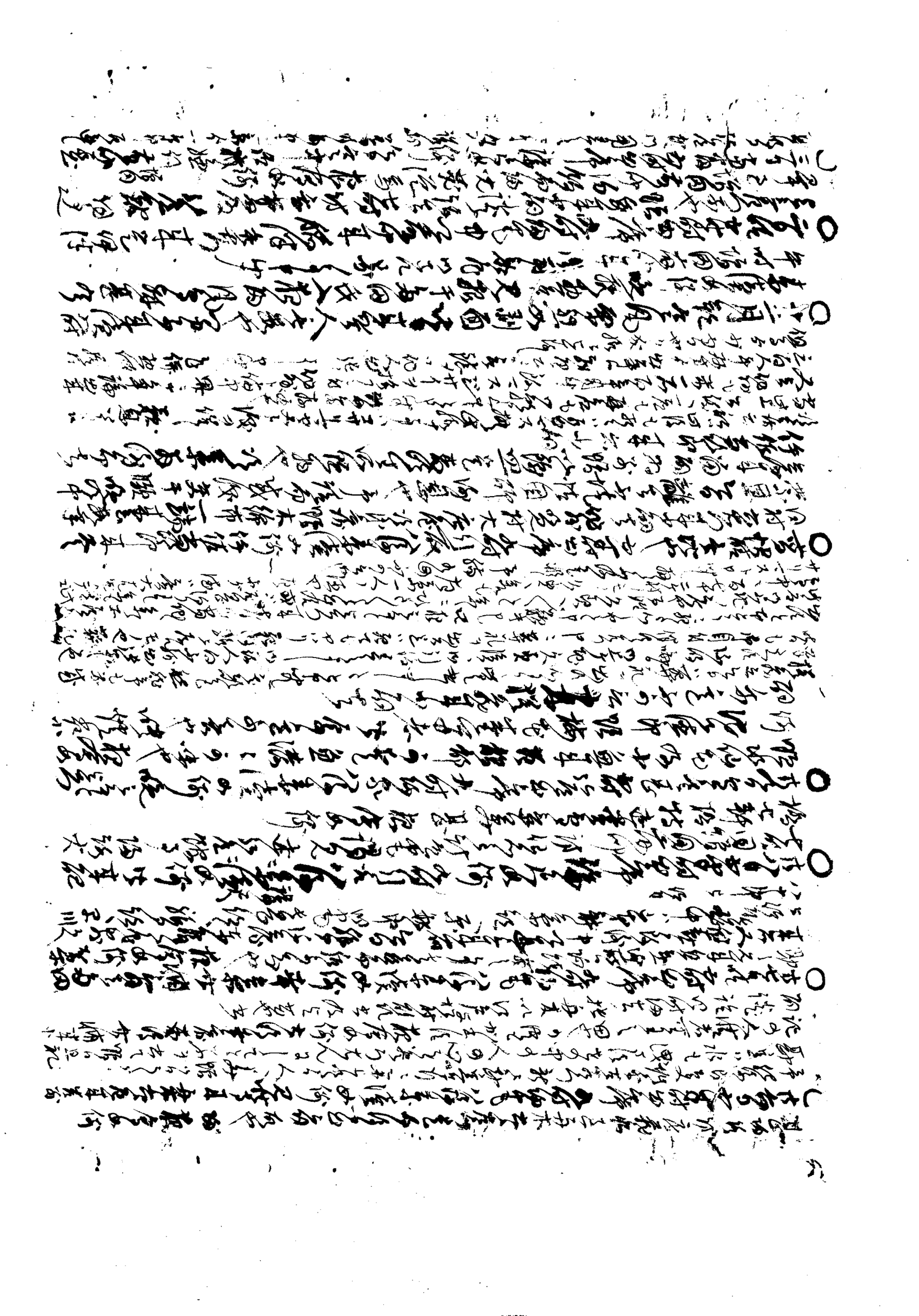

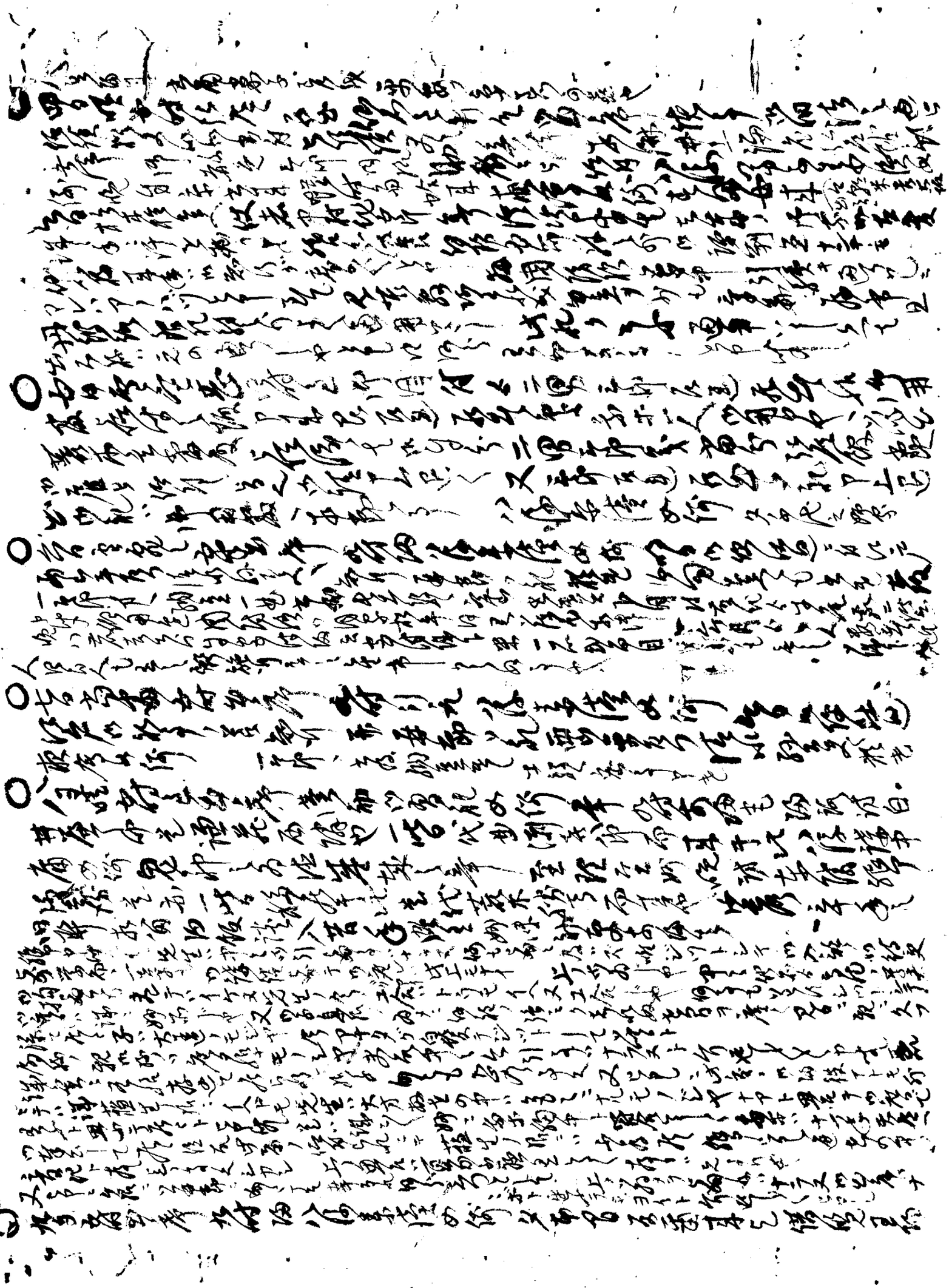

[illegible]

○十日晴　[illegible]

○十一日晴　[illegible]

○十二日晴　[illegible]

○十三日晴　[illegible]

○十四日晴　[illegible]

○十五日晴　[illegible]

○十六日晴　[illegible]

○十七日晴　[illegible]

○十八日晴　[illegible]

○十九日晴　[illegible]

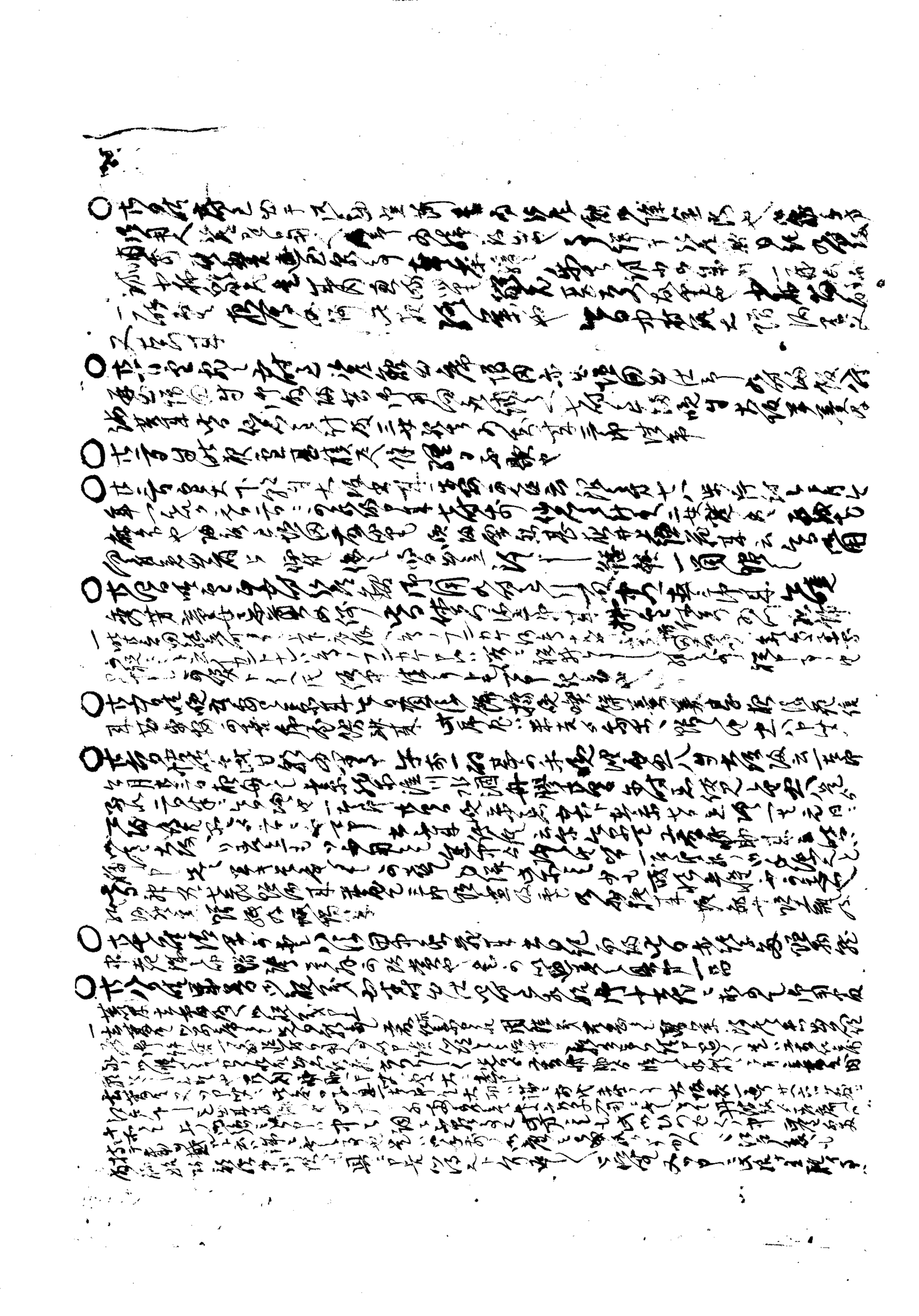

[illegible]