出石藩

御用部屋日記

文政 十二 年 一 月

出石町公民館蔵

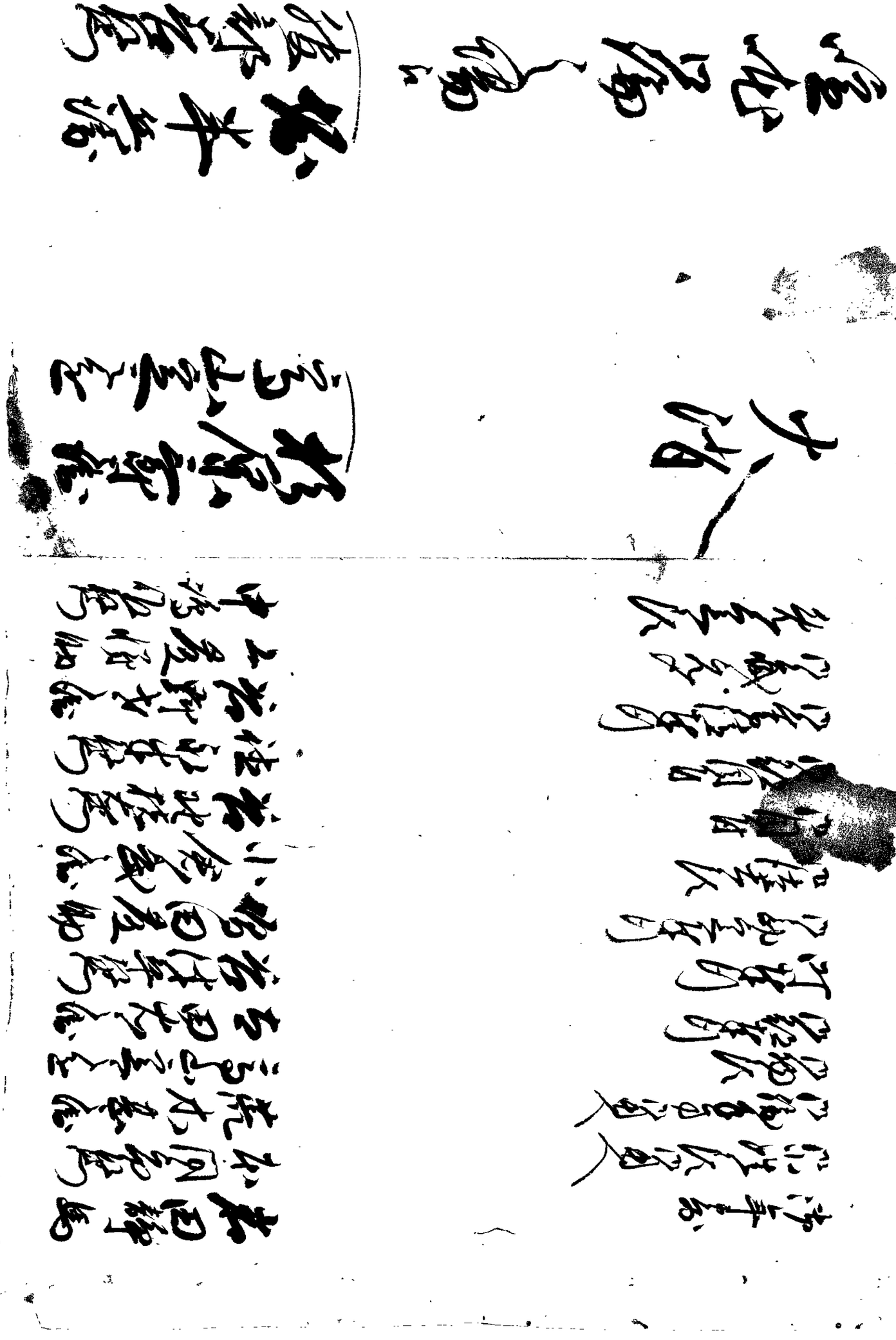

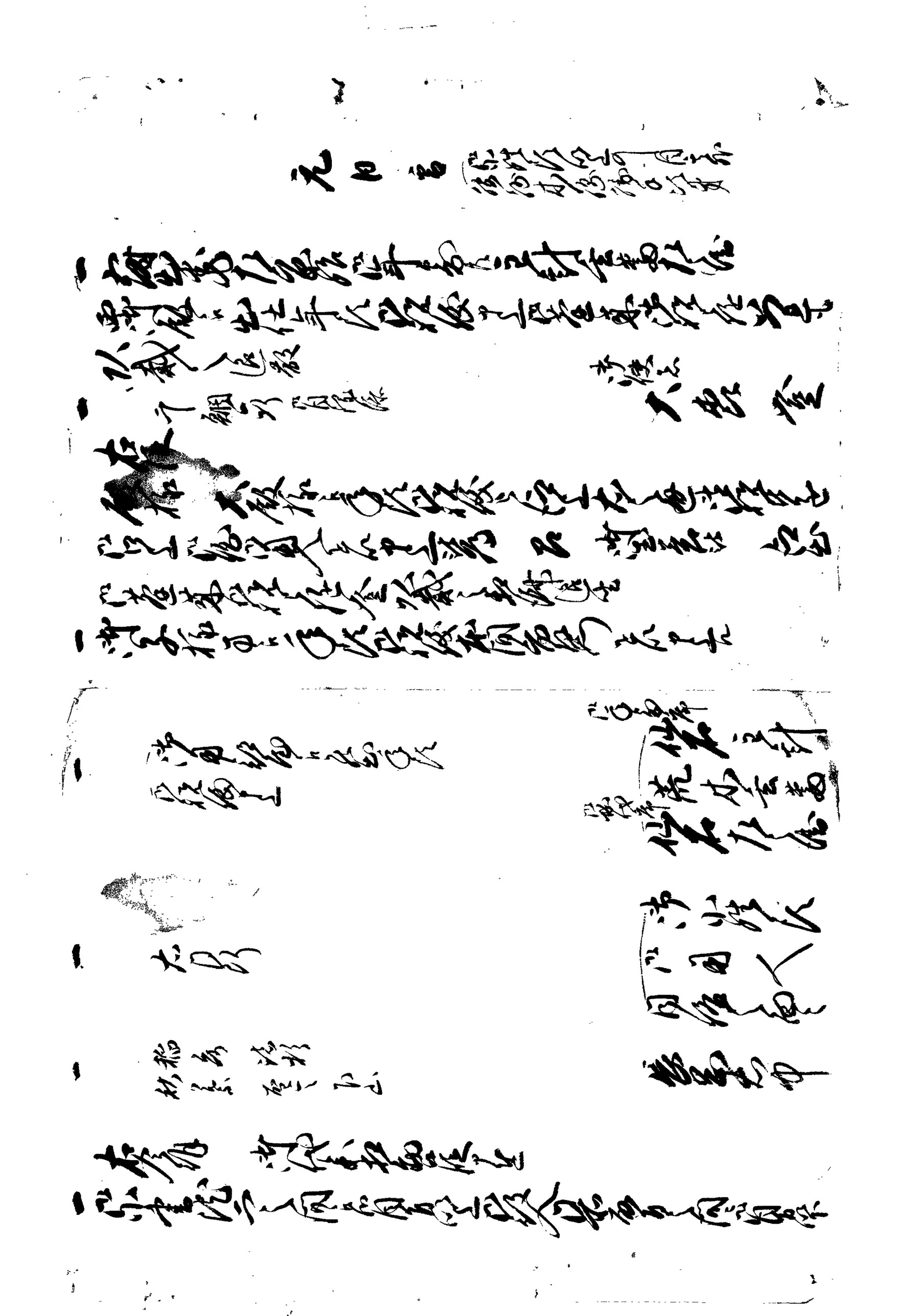

[illegible]

[illegible]

[illegible]

[illegible]

[illegible]

[illegible]

[illegible]

[illegible]

[illegible]

[illegible]

[illegible]

[illegible]

[illegible]

[illegible]

[illegible]

[illegible]

[illegible]

[illegible]

[illegible]

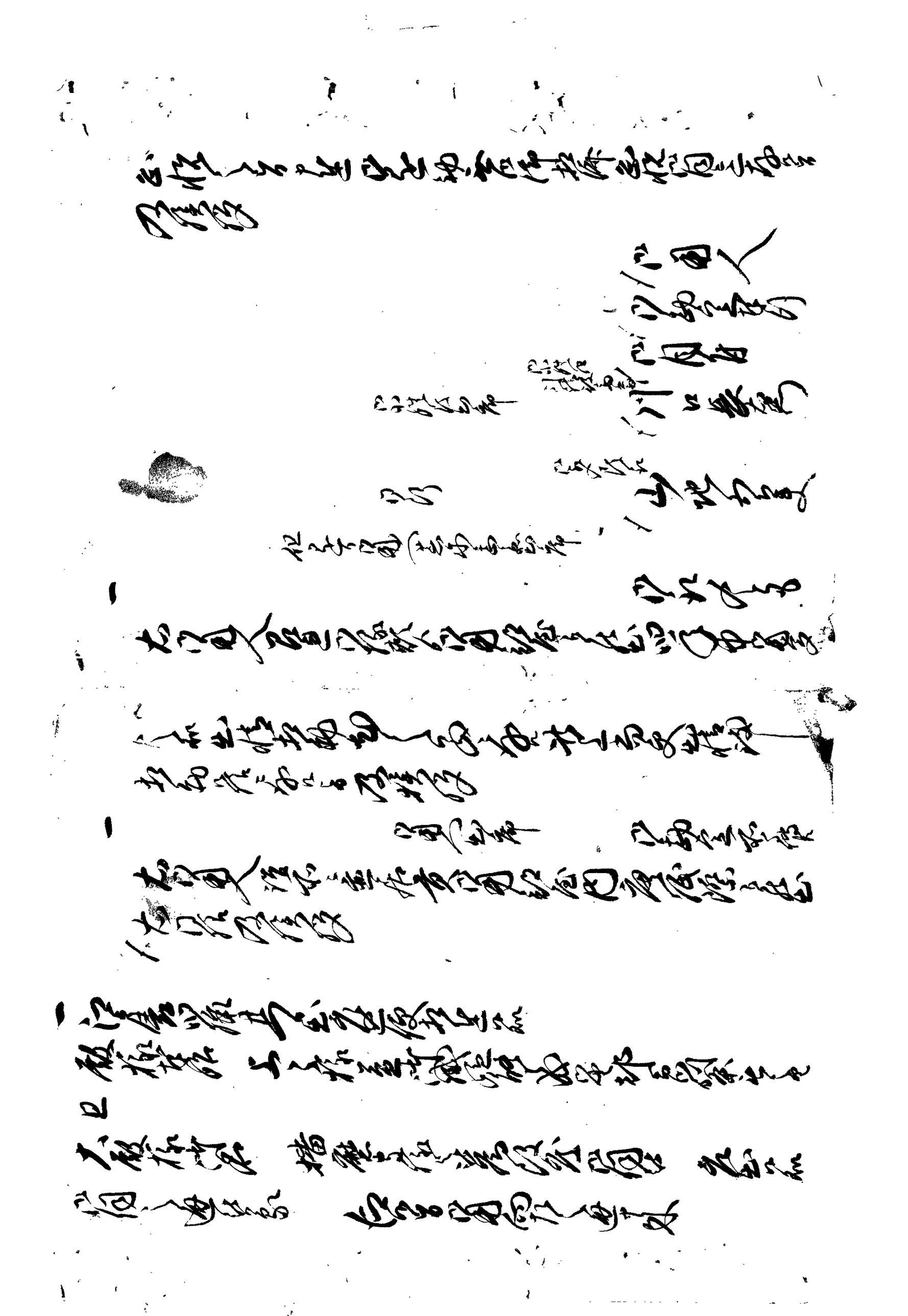

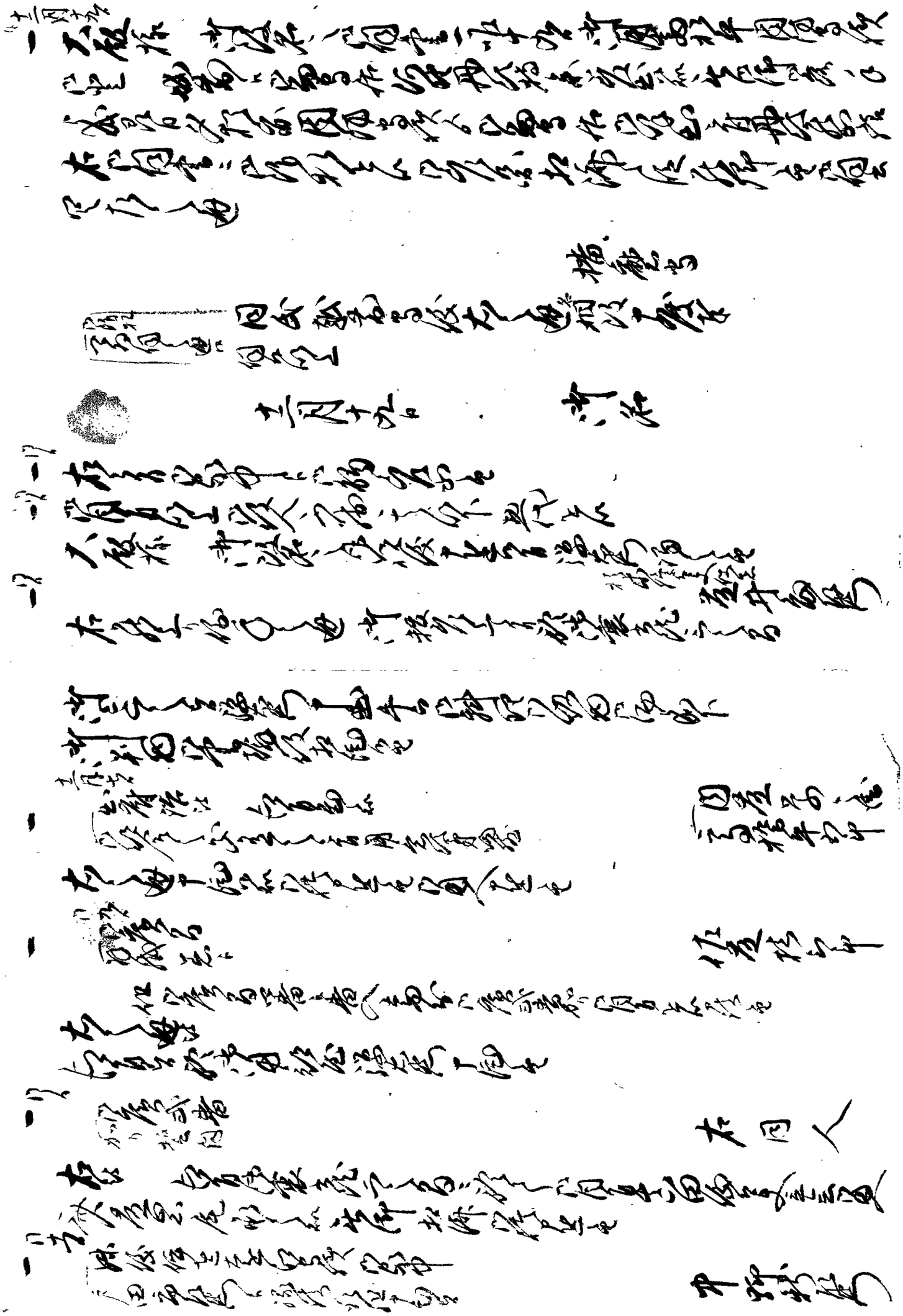

[illegible]

[illegible]

[illegible]

[illegible]

[illegible]

[illegible]

[illegible]

[illegible]

[illegible]

[illegible]

[illegible]

[illegible]

[illegible]

[illegible]

[illegible]

[illegible]

[illegible]

[illegible]

[illegible]

十二月

十二月

十月

十九日

[illegible]

[illegible]

[illegible]

[illegible]

[illegible]

[illegible]

[illegible]

[illegible]

[illegible]

[illegible]

[illegible]

[illegible]

[illegible]

[illegible]

[illegible]

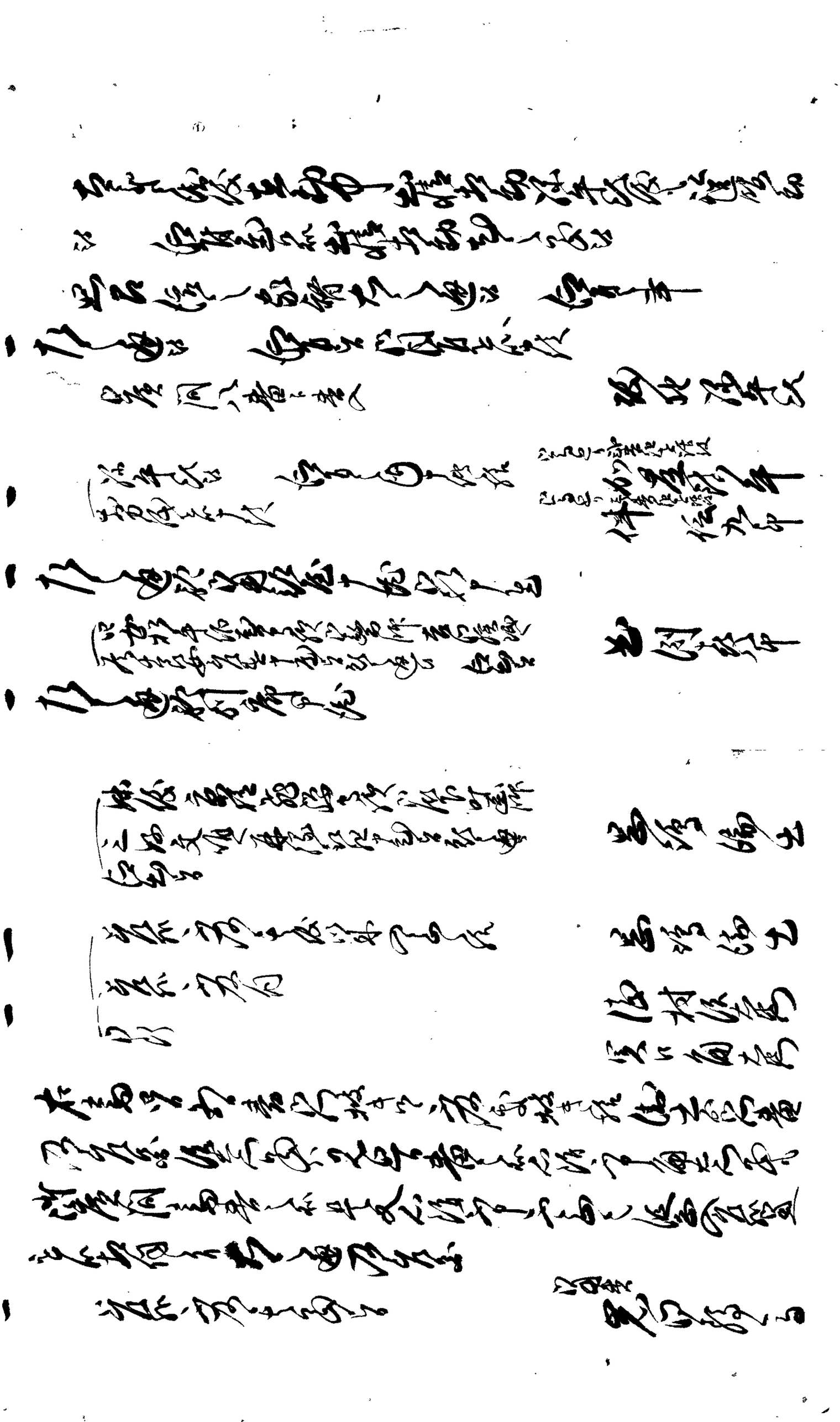

[illegible]

[illegible]

[illegible]

[illegible]

[illegible]

[illegible]

[illegible]

[illegible]

[illegible]

[illegible]

[illegible]

[illegible]

[illegible]

[illegible]

[illegible]

[illegible]

[illegible]

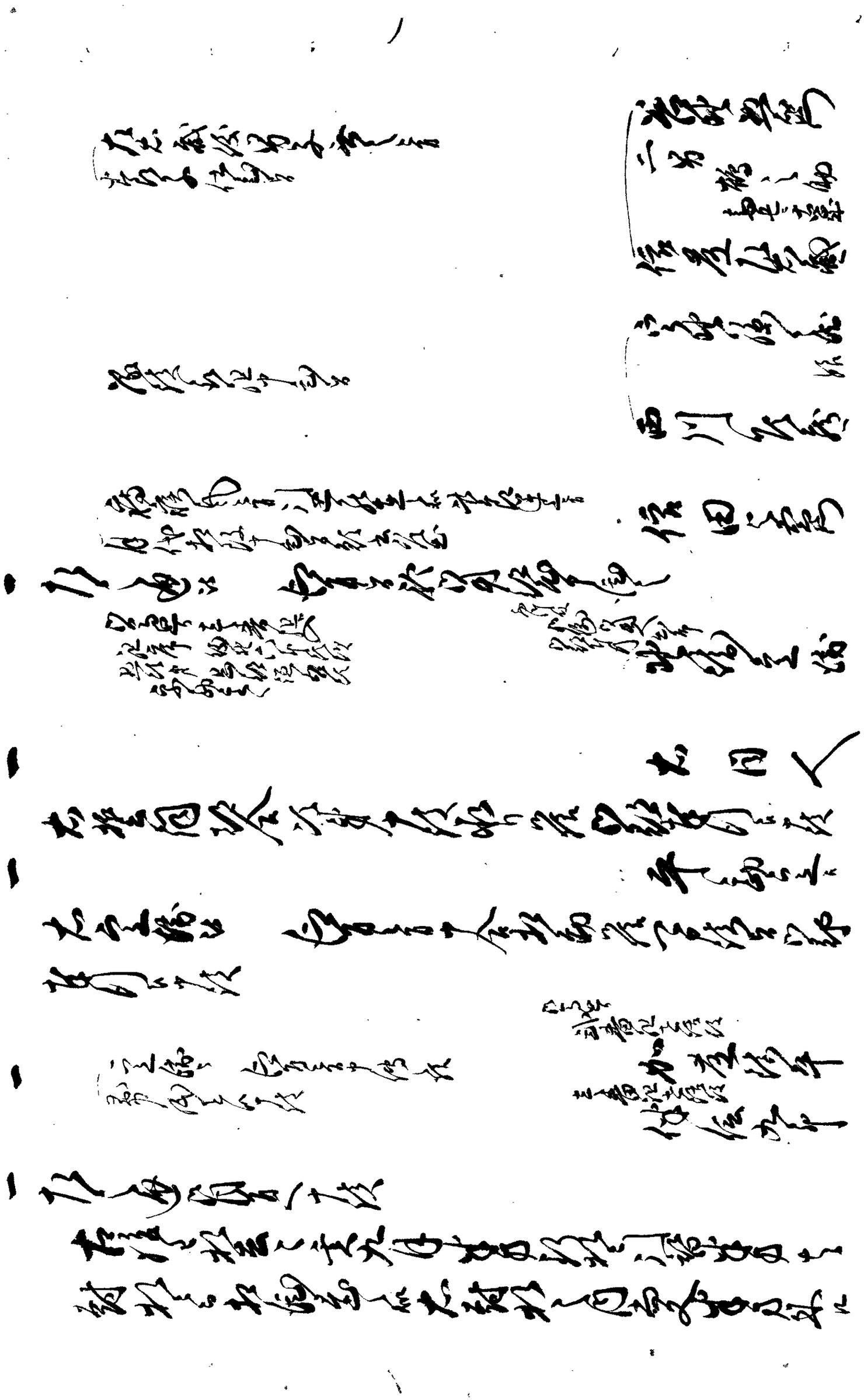

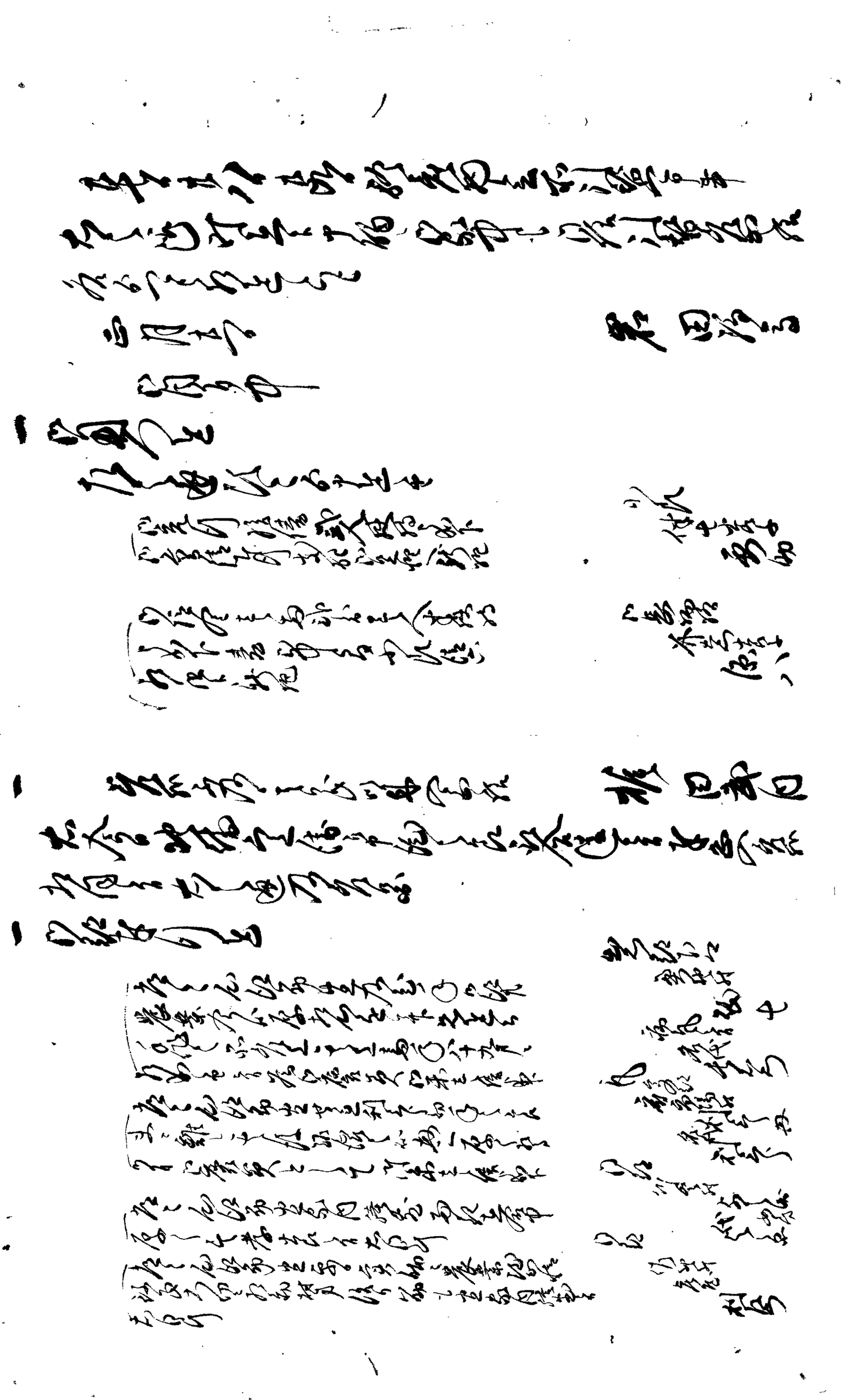

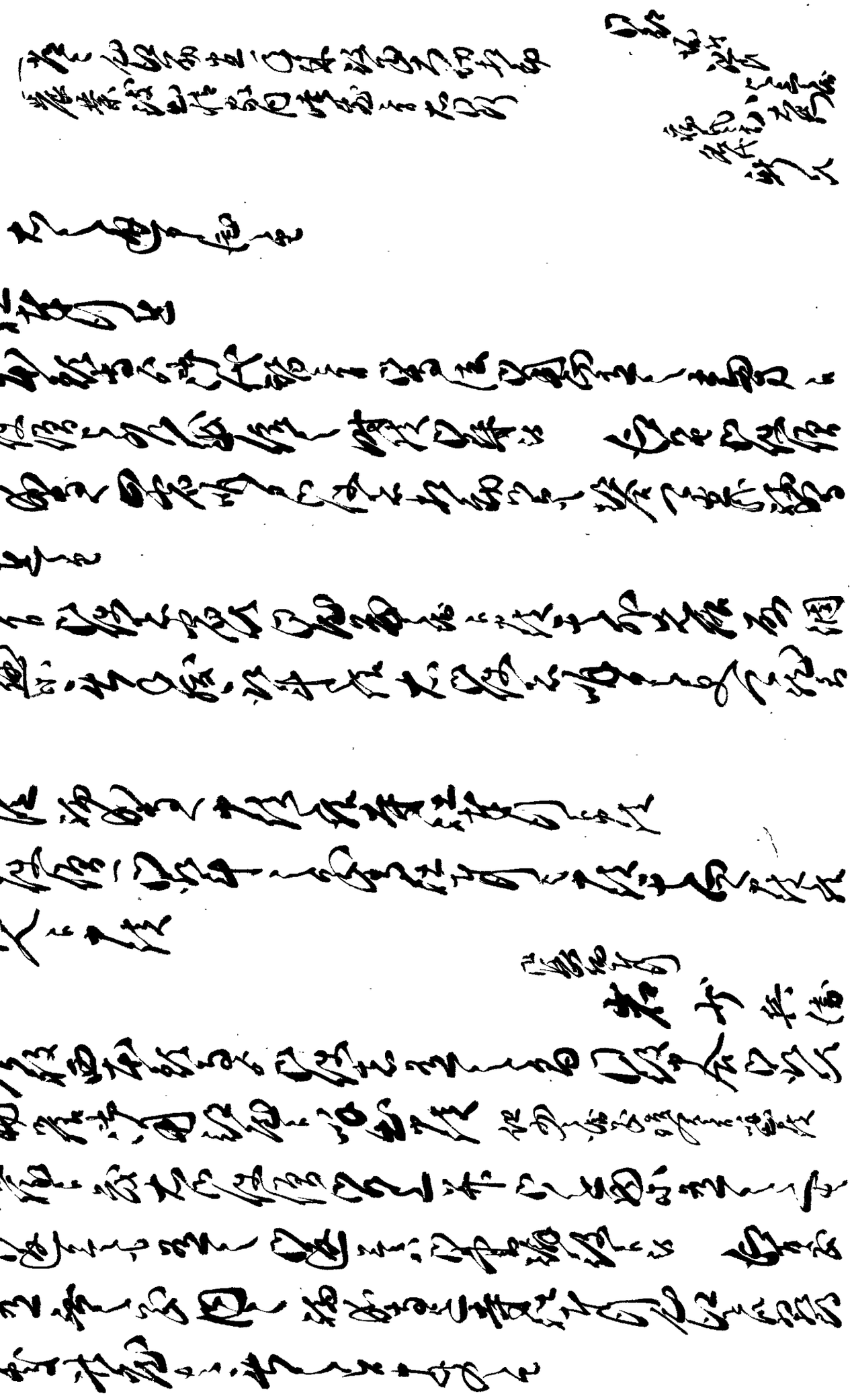

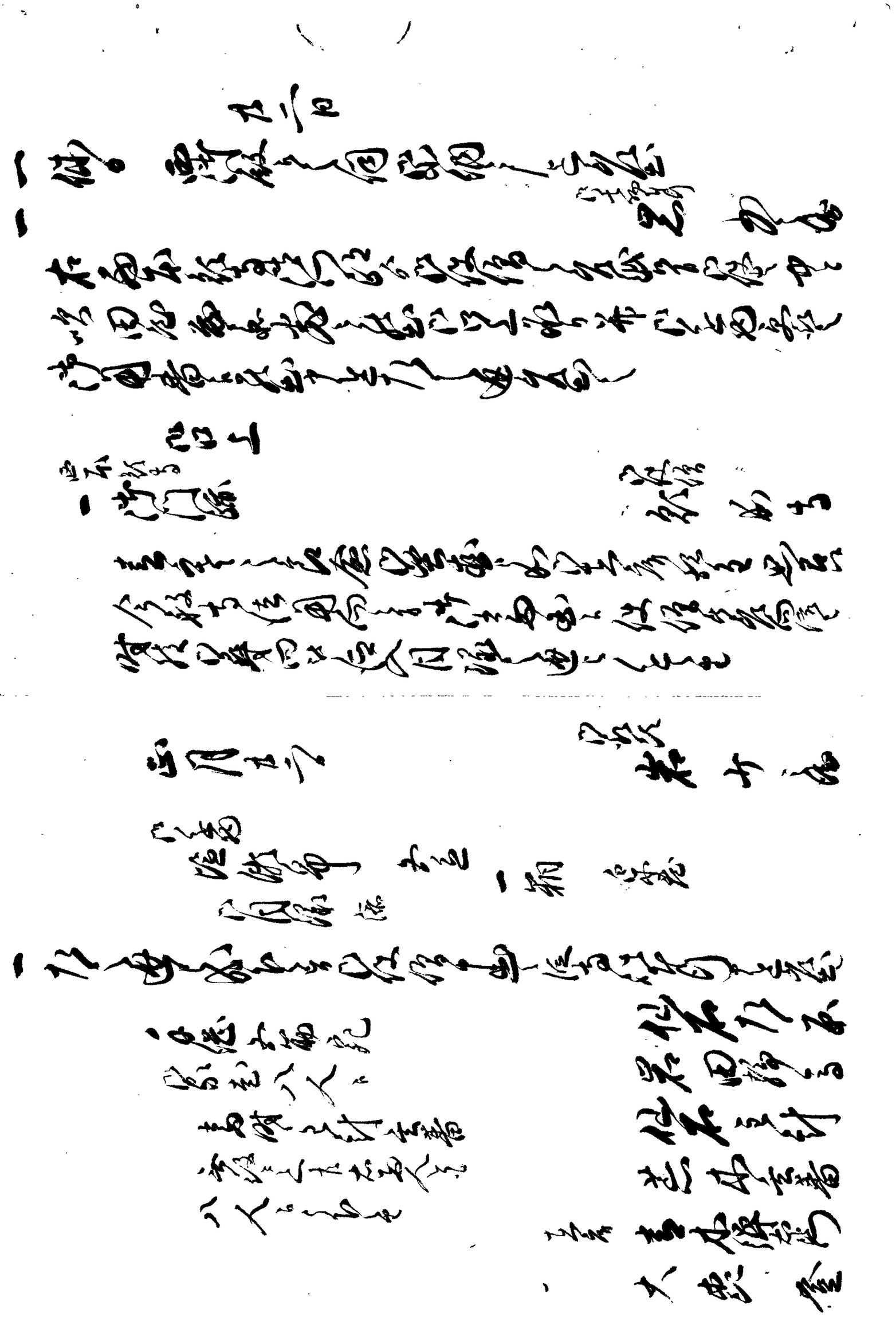

[illegible]

[illegible]

[illegible]

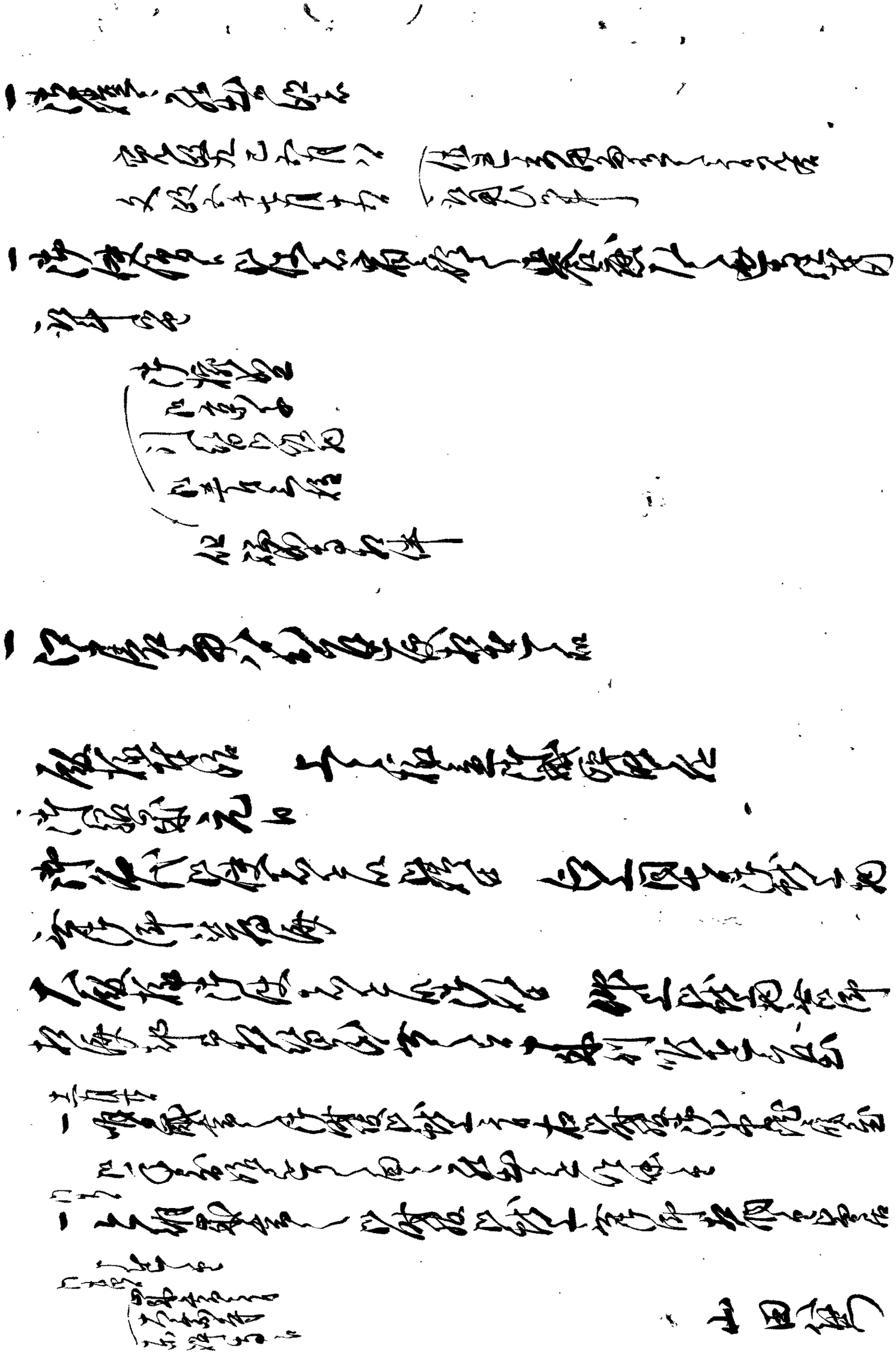

[illegible]

[illegible]

[illegible]

[illegible]

[illegible]

[illegible]

[illegible]

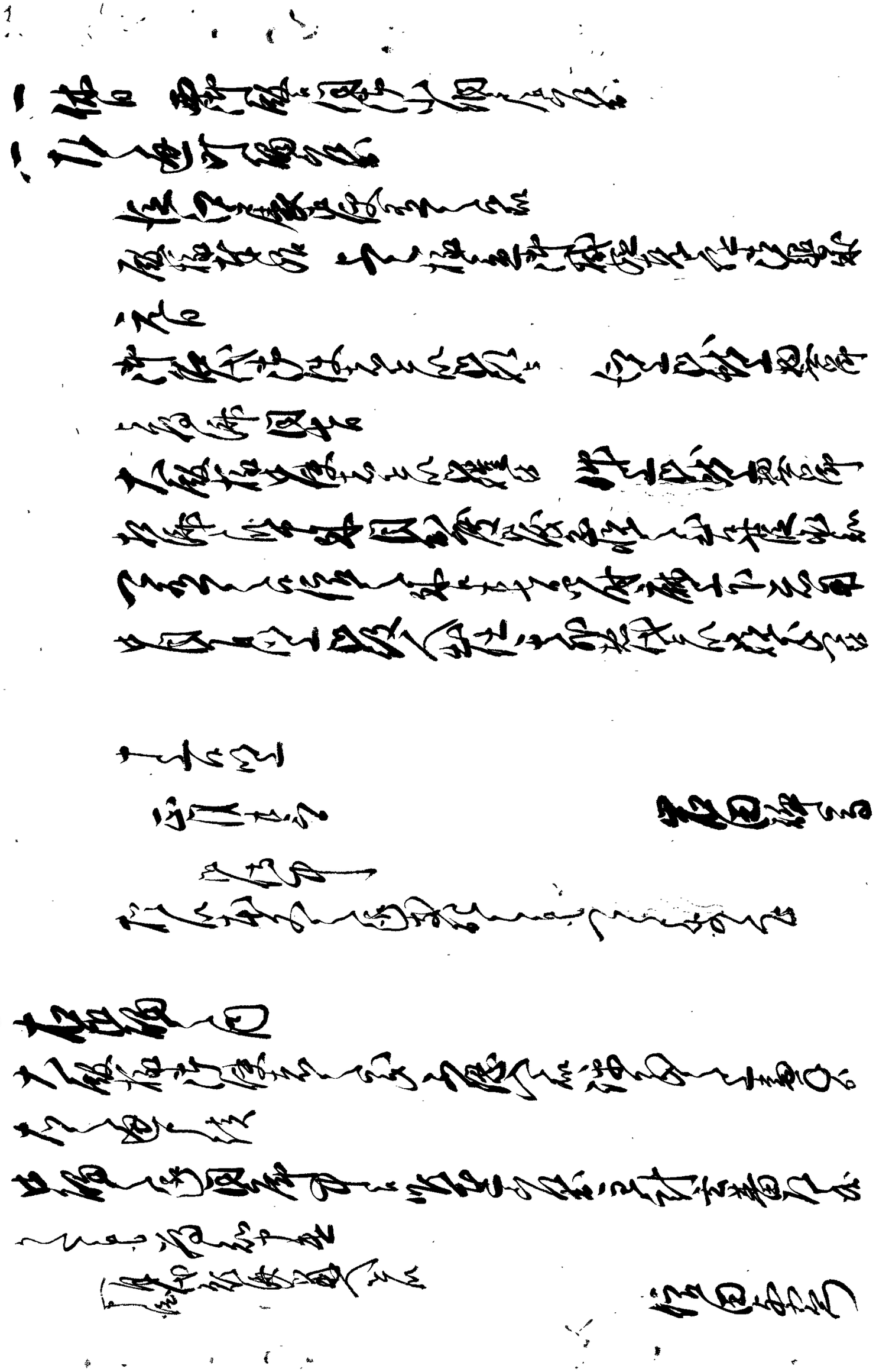

[illegible]

[illegible]

[illegible]

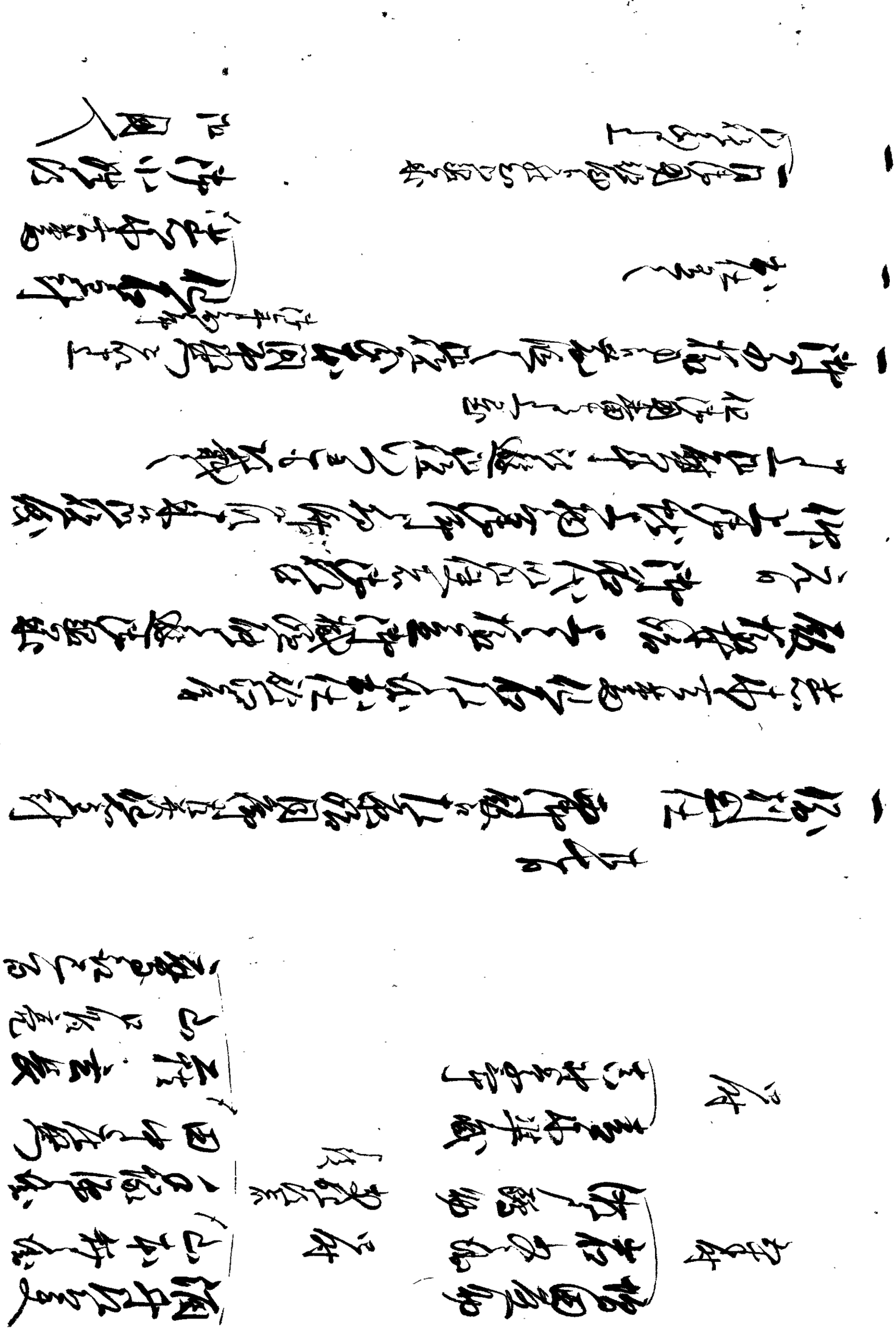

[illegible]

[illegible]

[illegible]

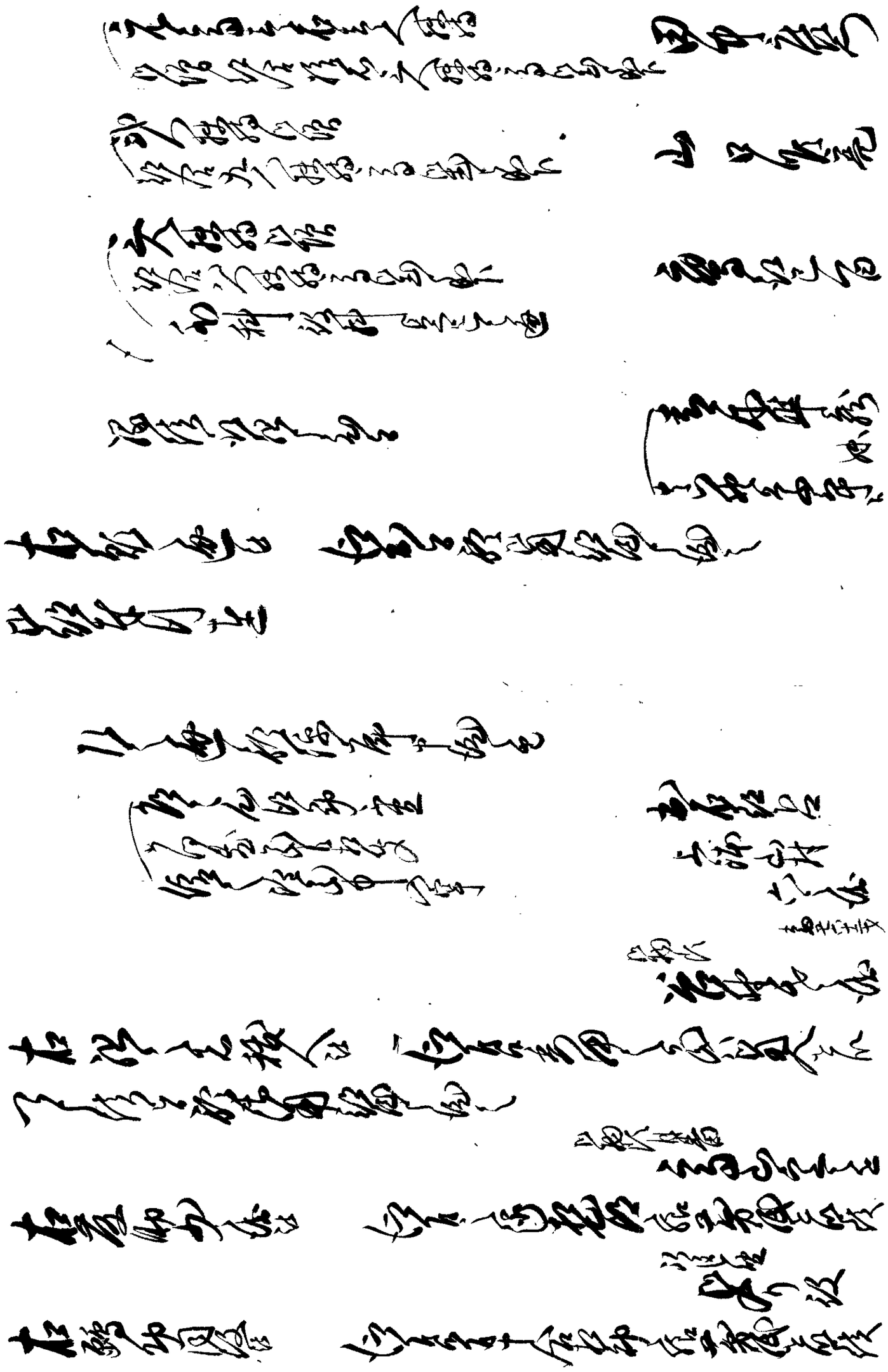

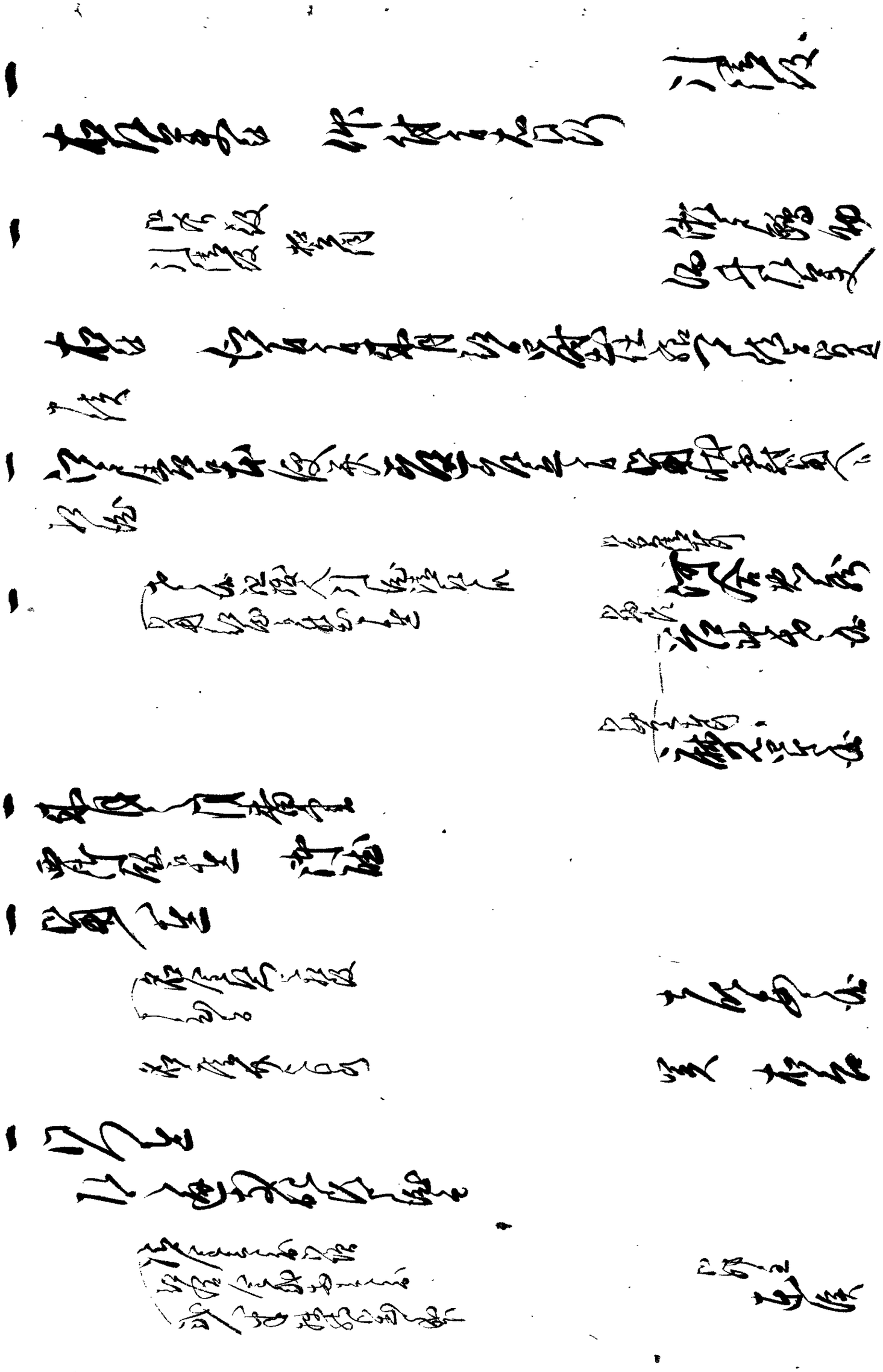

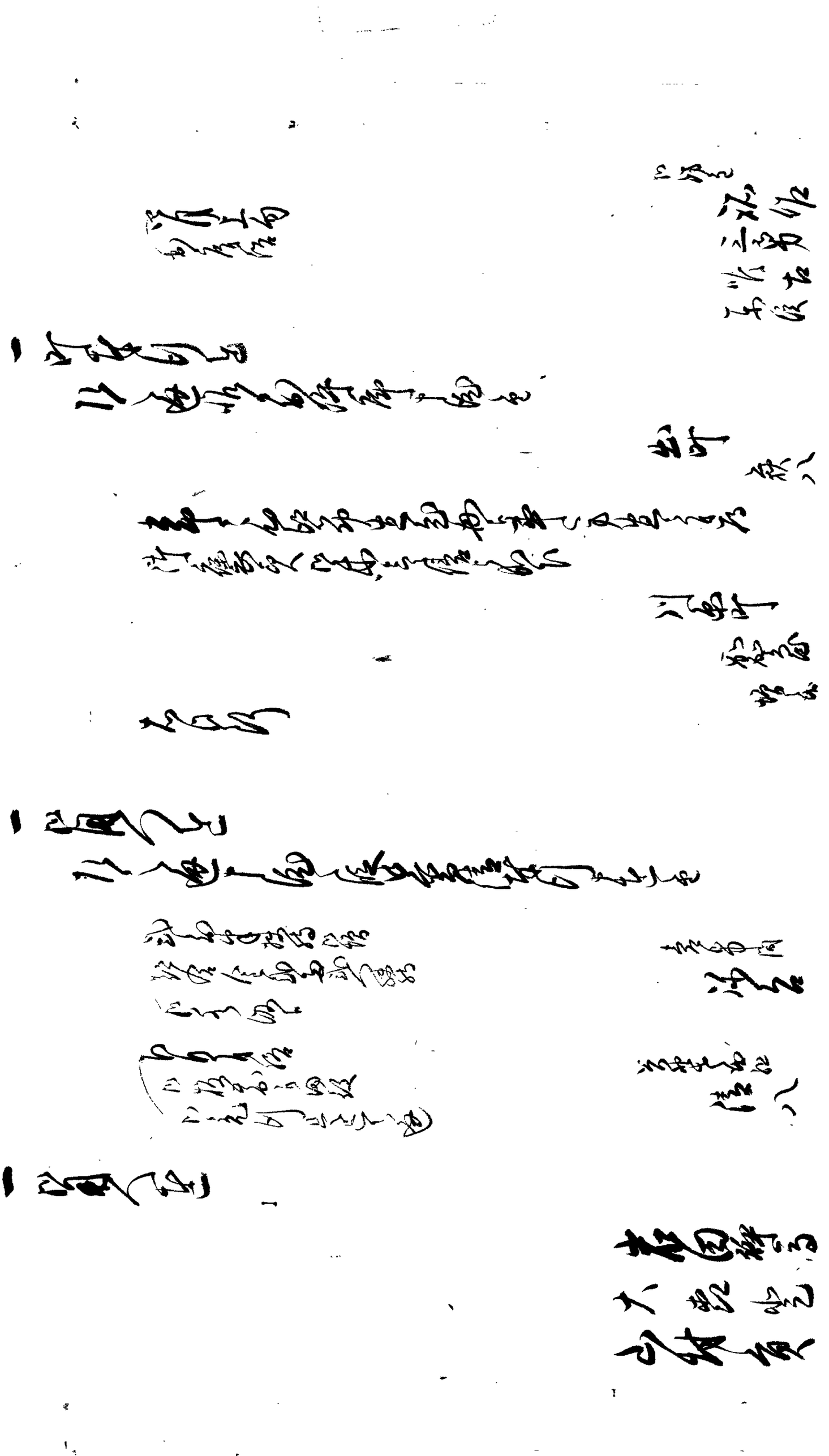

[illegible]

[illegible]

[illegible]

[illegible]

出石藩

御用部屋日記

文政十二年二月

出石町公民館蔵

文政十二己丑年

御用部屋

日記

大森登

二月大

火消

西山若麿
宿　少年隊

松井孫三郎
波多小度吉

喧嘩口論之場に

[illegible]

大森　登
[illegible]
杉原宿[illegible]
[illegible]
西山若麿
[illegible]
[illegible]
[illegible]

朔日

一例刻太江　西御殿ニ當日御拵御供

出小納戸ニ渡ス

一御子様方ニ當頭ニ間御座ヲ上

一先月中御家中人別増減書面奉行ニ

一覽之上御用人ニ相渡ス

一出演能ニ付先月中迎在江戸ニ相成

云々名中基出張同付中基

一今朝　御城登ニ付出別紙之通當番

右ニ付中基

右ニ付ス

一同御部屋ニ

當番當頭中基

一江道橋

出ル役　誓詞

引渡役　同

右ニ付

市年寄

但石主計

荒木玄番

出小姓役

出勤人

同席ニ加ル

瀬戸鶴助

浦井左吉

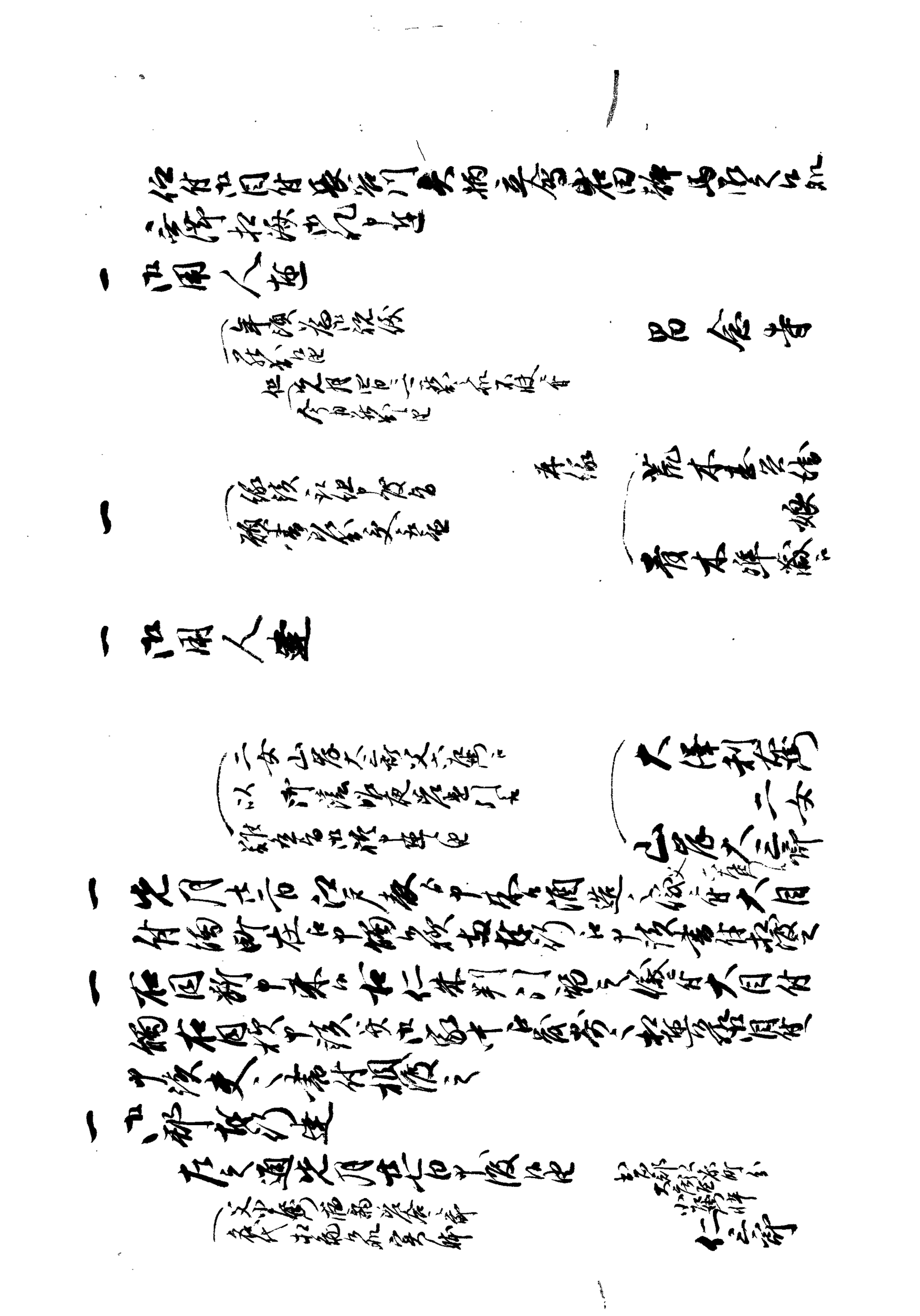

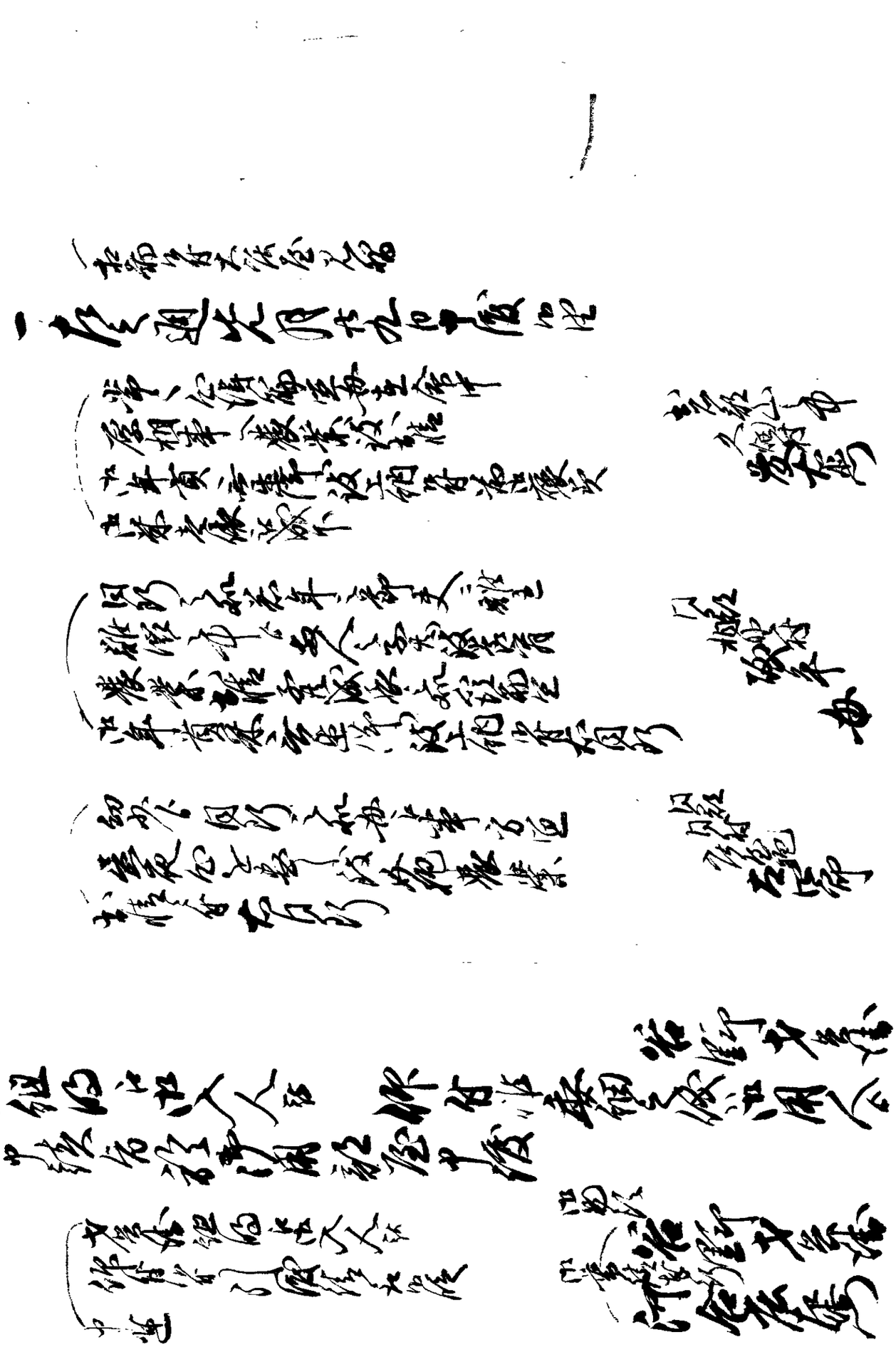

一 休日　三日　快晴

西洋殿下御上小網戸ヶ崎

一 （辨菜ヶ谷　江道橋ヶ崎）　大森　堂

一 休日　四日

西洋殿下御上小網戸ヶ崎

一 （法王寺ヶ　浄代者）　岩田静馬

一 御到着　六日　西洋殿下御上小網戸ヶ崎

一 御帰国付達

明六日初午ニ付市ヶ谷文通下月分第一号ニ

相御引合付御文通ニ候

一 五日付達

（妹京極能登守様出願不許聽候

三好文明方ヶ内役日蓮宗合中等也）　長谷衛士

（浅井順卿養母及愛方熱海ヶ

引取方名古屋ヶ　）　関口鈴吉

一小姓須達

（養母後藤方婚後之主
岡口藩士方に養育
中なり）

祝類京極藩士家中
岩沢宗次郎及新橋
同人娘義子仕度如今故郷名古屋に立帰り居候由
山崎常吉殿

浅井順郎

川口長蔵

一

右一昨二日用部屋に落合山崎常吉殿
八ツ時に引渡し候に付名古屋人々中様宛

竹村常蔵

小川文蔵

一休日　六日　西門殿より風邪小姓宅に参る

（初午二付稲荷に
市代来）

小姓須

堀七郎蔵

一

右今朝相勤申候中達

一十日付達

初午二付市城稲荷社に出使之日付共相違
都合相紛候ゆえ右中達申候

一

一 休日 西津殿ニ之個中小納戸ニ出

一 妹伝以 門法京極
花弾宗坊ニ頼不明殿師 長浜市工
三好文脩方ニ今朋岩色雑賀名字修中出

一 八日

一 休日 西津殿ニ個伝之通出

一 藤孝ニ
江遠帳ニ出

仏石在京
宗田静名

一 明年行達
ニ之通中殿ニ

学ハ、公儀御意ニ之通
所安成相変不能事之
伝ニ他ニ出名

博労町
本願
堺
住長

九日

一 休日 西津殿ニ個中小納戸ニ出

十月

一休日　雪降殿下ヘ御献上網戸長
一江戸表先月廿八日出船差越相達候
殿様御様
上ヘ御益御様御様御様御様御様御様
一御用状左之通

京都町年寄
百二十五家

一　羅紗　千巻　一箱
　　毛織　一箱
　　唐小箱　一

右年頃之内
出船仕候為御様御様御様御様御様御様
右旦人

一　石二付拾匁宛
出書江戸ヘ出間人数五拾人程
一　昨日
一　学問所講釈初日ヘ御出
一　十日
一　俗石流理様今日
御用石ヘ御出使書状
作成為御知申遣
一　日付
一　右者為上様御様通江進ル

殿様
千鶴
御書代

一箱
二百疋

御様
御様
御様
御様
御様
御様
御様
御様

[illegible]

[illegible]

[illegible]

去ル亥七月以前ニ[illegible]
[illegible]
仰付事

一去ル亥七月以前[illegible]
[illegible]
仰付事

仙台藩ニ於テ[illegible]

右[illegible]藩ニ[illegible]
仰付事

正月

一右ハ通[illegible]藩ニ[illegible]
相[illegible]通[illegible]

[illegible]

一右[illegible]通[illegible]
[illegible]

[illegible]

一右[illegible]通[illegible]
去年中[illegible]

正月十二日

[illegible]
[illegible]

一[illegible]日[illegible]
[illegible]

小役人
[illegible]

十七日

[illegible]
[illegible]
[illegible]
[illegible]

一今般終業御例年之通在勤長崎表相勤江
出府仕候
一年限之御役英語勤ハ江戸表ニ
一　壱ヶ年　山田八郎
一　四ヶ年　安倍宗庵
一　弐ヶ年　和田長中
右御人数御用ニ付相勤ハ
御免之上ハ御幼年ニ付御用ニ相勤ハ
御免之上ハ御用ニ相勤ハ
但人数ハ浮説ニ
一　出雲守様御家来
山口
小沢
右語学英　歩兵数年間相勤ハ
御免之上ハ御用ニ相勤ハ
一在来通詞ハ右御用ニ相勤ハ
（拾ヶ年間相勤ハ
御役料四人
一人扶持）
（六ヶ年間相勤ハ
四人扶持
一人扶持）
（三ヶ年間相勤ハ
四人扶持
一人扶持）
浜辺茂一郎
加藤新六郎
松井佐吉
森寿蔵
西村源蔵
吉岡徳之丞
平川保
今村録之助
和田宗郎

一　十月

右月次初海務如前

一十八日　通山相模守来訪江戸屋敷中庭ニ茶屋ヲ設ケ茶湯ヲ饗ス

日蓮覚

一山浦門弟若宮山来寺法吟味ス御出家

当世月分合図六月之六分ニ名義化布山合図流

浦門弟山数中ニ名義山図後第弟ニ名義ニ付候

世　月

一三表当ニ日出家仮名方相違ス

大敵振　浦方摩訶機姫法沙蔵ニ遣ス

女思院位　三表大名三ヶ所ニ相違ス　七日海ニ表成ス市ニ表ス　市ニ表

近藤清三郎使

近藤源左衛門

一十九日　通山浦ニ表出仮名相違ス

法ニ表出仮名相違ス

大敵振　浦方摩訶機姫法沙蔵ニ遣ス

中来ニ表ニ表出仮名相違ス　以上

月　十日

青木源左衛門

山内八郎

小浦後記

巻之三

三浦屋安

出羽守

出羽守

一四日　山内月分山図人不出世代ニ成

右浦後記中ニ名義ニ月分ニ名義

一 右御用部屋ニ於テ
大風抜 御西抜方御抜成ル
一 四月廿四日ニ人ノ不思代和尚御附
ニ同ク亜墨利加国ニ
一 右領書ニ条々
御強ク和睦ニ通ル 作ル於御城
洋人ノ為ニ中国ニ
二男隆吉成長御家督
松平右近将監様ニ
番被仰付方ニ満口ニ
一 右通ル 四月廿四日
山内人来

山内人来

大興院殿石武術傑山雄公居士
天正十四丙戌年四月四日
于石槌長浜方 親父也

右通
御石碑高拾尺
在ル成今殿 四月廿四日
御位牌出来 入ル事
右医師和泉ニ
於ル長崎ニ
四月廿四日

山内人来
長崎ニ

右之通御用書ニ相違無之
右
御用書役　　山岡八郎
　　青木源蔵

一例刻之仕　十一月　霜降殿ヶ原ニ御小納戸ニ罷出
一右之通昨日ニ奉行ヶ来御用書ヶ相渡
御役日之書ヶ以御用書ヶ相勤ル　　仙石左京
　　元ヶ年

但庫物者右之庫ヶ、其外東北之庫ヶ
二ヶ年　　岩田静吉
十一ヶ年　　大森登
十ヶ年　　山村貢
以前之通ニ

一右之通奉行ヶ来ル日ヶ別紙目録之通相渡
但右之御用書ヶ向ヶ取扱之年賞年相渡ス
右之方ヶ向ヶ取扱之ヶ
　　岩田静吉
　　山村貢

一 左之面々皆勤に付五月付を以暇被下候

四ヶ年　藤七郎義
四ヶ年　杉原宗長
二ヶ年　荒木基春
三ヶ年　長谷右中
拾弐ヶ年　井上新兵

一 左之通切米五月付を以御用部屋に詰番被
仰付候

五拾石　佐藤
御用部屋詰
五拾石　佐藤
五拾石　勤定
五月限
金弐百疋
横山孫兵

一 左之通於御用部屋中被仰付候

右衛門
於表御門紙に付御用之儀相勤不申
長谷右中之右通厳不申

一 例年之通家門御改日刻書付五月に被
差出

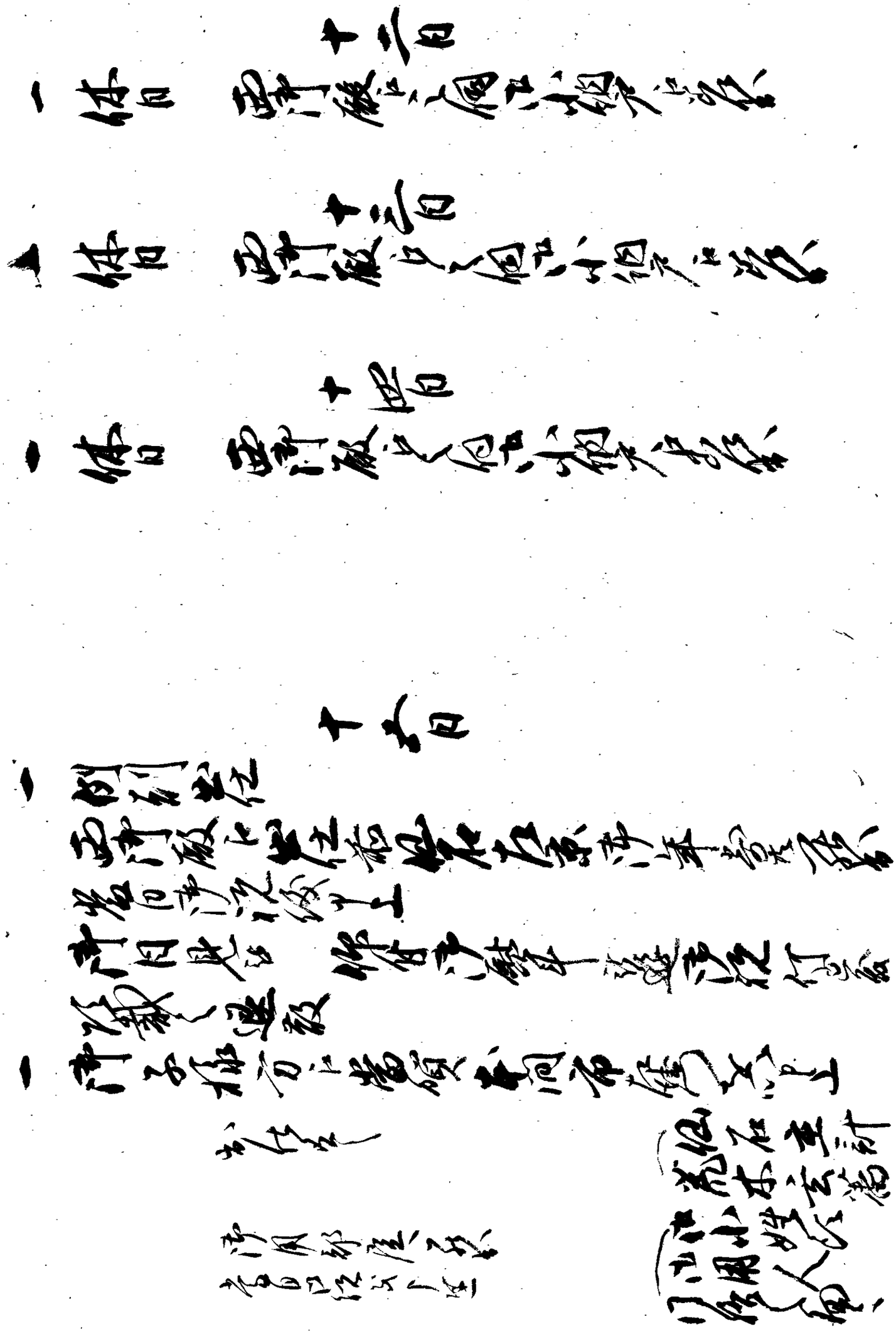

[illegible]

[illegible]

[illegible]

[illegible]

[illegible]

[illegible]

一　[illegible]

一　四郡[illegible]達

一　[illegible]

一　[illegible]

[illegible]

[illegible]

昨日於評席行之通申渡候

美濃郡
上ケ村
清次郎
長七
源次郎
市左衛
米四郎
作蔵
源三郎
同郡一日市村
左三郎

不都合之儀
追掛り仕候

一 休日　十七日　西河原ヶ田ヶ小納戸ヶ原

一 経王寺ヶ
大般若　河代香相勤ル
中道寺　河言之者中参御通之事

山村貢

一 昨日相願ヶ月額願
差代ヶ出ヶ

西川想蔵

但吟味之上昨日ヶ伝ヶ月分ヶ渡

一 八郡目付達

昨十六日英合郡上ケ村之者共英同郡
一日市村之者追掛ヶ奉院法之内是在

小目付左之如し

十八日

一休日　正門殿ヲ以て小納戸ニ達

（江戸城
諸藩三日お席）　大森　奎

一　同　梶田武門

一　同　那目付達

久英生野ニ年頃
為御祝儀今朝江戸城ニ出

（山部武行）

一　同　目付達

（石武門ニ使者ニ江戸城ニ行
今日ニ為年中月番相勤ニ出）　門　吉田忠兵衛

一　同　小性頭達

石病氣相勝不申候ニ付
引籠被　御赦免ニ成下候ニ付
本間作左衛門ヲ以願書差出ス

酒井左左之丞

口上覺

私儀代ヲ以差義
御屋敷住中江
石出真工左衛門江

作付御加増仕置而小百姓小前当所[illegible]
仕候ハ　作付空冥加至極難有仕合
奉存候ハ付今之義　御奉公之儀仕相勤
可申ハ此節病気在之
御暇仕儀養生仕難有仕合奉存候ハ
病気相治ハ申　全快可仕旨ハ云御奉存候
以上　七月　日
御意恐入請ハ仕候　御教免許成ハ
奉願ハ不若思召者宜敷奉願存ハ以上
文政十二丑年二月十八日　酒井左衛門

酒井左衛門病気平癒
以
御意御養生難有旨
何も
御厚恩ハ御礼ハ後日
出仕ハ御所ハ日

十九日

一 休日　西門殿ヲ以テ個ニ小納戸ヲ召ス

一 内用人達　[illegible]

[illegible]

[illegible]

[illegible]

[illegible]

[illegible]

[illegible]

[illegible]

[illegible]

[illegible]

[illegible]

[illegible]

一 休日 西御殿口之何口小組戸口差出

一 口那村達

四年久英濱口安能和口漂着之朝鮮人今度長崎奉行所江遣朝鮮人四百村泊之日養受市場長体之所通告候先組惣代之者朝鮮人村方口取扱相談仕上申出

一 右之件先掛英村方為ヨリ小役差出英朝鮮四百村口代官老人差出申候名口代官山本耕蔵所江

一 休日為ヨリ小役差出英朝四百村口代官人差出申候

一 口那村達

左之通申付出

押出候仲合郷組
有之名五五騎宗
之儀之者家
達之

英金郎
上ケ村
清次郎 老人
清兵衛 組人
長七郎 老人

小左衛 老人
清次郎 組人
清左衛 老人

一 休日 西御殿口之何口小組戸口差出

一 仏別当仕　右七日
西市殿ヶ口間口小網ヶ之事
仏石左京

一 四間人達
右之通支配所中其口間
物商売仕候
市脇所通り申

郷左文

一 四物須達
四間物商売仕候
石地
郷左文
辨蔵

一 四間玉薬達
右仕四間玉薬等ヶ通
板
但四月廿七日
小橋長兵衛

一 寺社奉行達
右今般　市谷松寺中堂再建仕候
当二月十四日ヶ晴天三百石
市谷寺ヶ中堂ヶ松寺

一 [illegible]

一 小姓須口用人達

男子[illegible]

[illegible]

[illegible]

[illegible]

[illegible]

[illegible]

一 口番[illegible]

[illegible]

[illegible]

[illegible]

[illegible]

[illegible]

[illegible]

[illegible]

[illegible]

一 [illegible]

[illegible]

一 京極[illegible]

[illegible]

[illegible]

[illegible]

[illegible]

[illegible]

一 口用人達

[illegible]

右之通申付候間、御役所に差滞無之様申達候

一 江戸御目付達

（御解人通行者に順合
遠慮に相成候間、在所に差留申達候

山本耕三郎

右同断、二番藩に小役人共無之候に付、無滞相成候様申達候

十八日

一 休日　西門殿に当日小納戸に出

（清新藩
江戸屋敷に出府

大森登

一 長男に市郎儀当月分御暇願書に差出候間、御通行の節、御届申達候様御達

増田義卿

十九日

一 休日　西門殿に向小納戸に出

一 江戸表当月十九日出発仮明夜相達候

殿様御参府

一 御用人共に二番藩に相達候

西門殿に伝達

御能

一 二月六日 用人達

[illegible]

但 [illegible]

右之通[illegible]

及[illegible]

[illegible]

[illegible]

一右之通出家御中ニ出願奉願候

最樹院様御法事ニ付来ル十八日合寺近於東叡山
御法事執行之節御中方ニ元列ニ入参候
支配之者使ハ義代名ニ而御名ハ

二月十五日

参上

三河屋長兵衛
四郎兵衛

山田屋長兵衛

右

最樹院様御法事ニ付明十六日合寺出家
出張仕候

一御法事当日相勤ル様ニ仕候ハ用人ニ申達候

右之通

太刀折紙

御座之間

加賀恩
名代
岩田静馬
長谷山右尾

同
名代
本間左中
大森登

太刀折紙

御者

四女婚姻
名代
安藤岩尾
右同人

太刀折紙

右名代之者殿下御代沙汰被為渡年号仕作事

沙汰　山村貞
名代　左兵衛尉

鳥目　沙汰　小書院

沙汰　井上新兵衛
名代　孫次郎尾

右名代之者殿下御代沙汰被為渡年号仕相模退屈被為渡入作事

沙汰　鳥目

沙汰　鳥目

同　同　同

同所一同

沙汰　杉原二郎左衛門
名代　小林主馬

沙汰　吉田兼右
名代　金澤出羽

沙汰　立山定之進
名代　小林主馬

同　桜松左衛門
名代　小林主馬

同　右衛門尉久左衛
名代　小林主馬

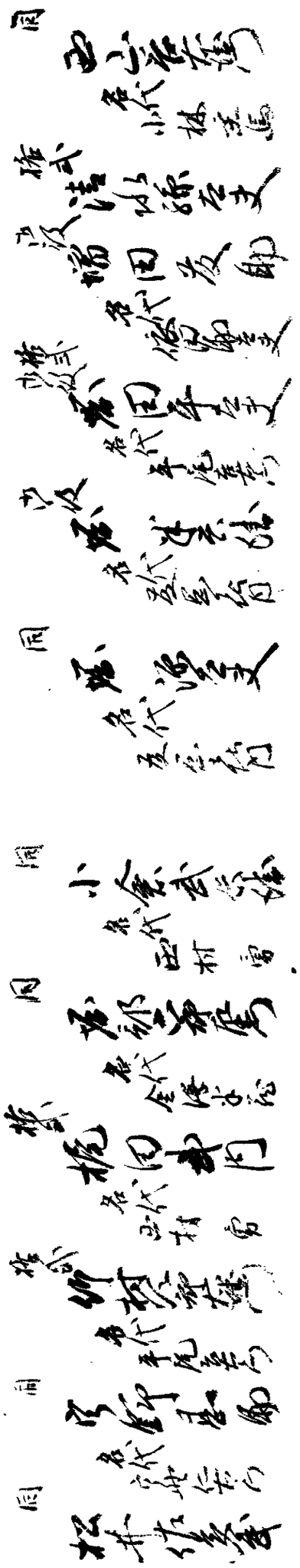

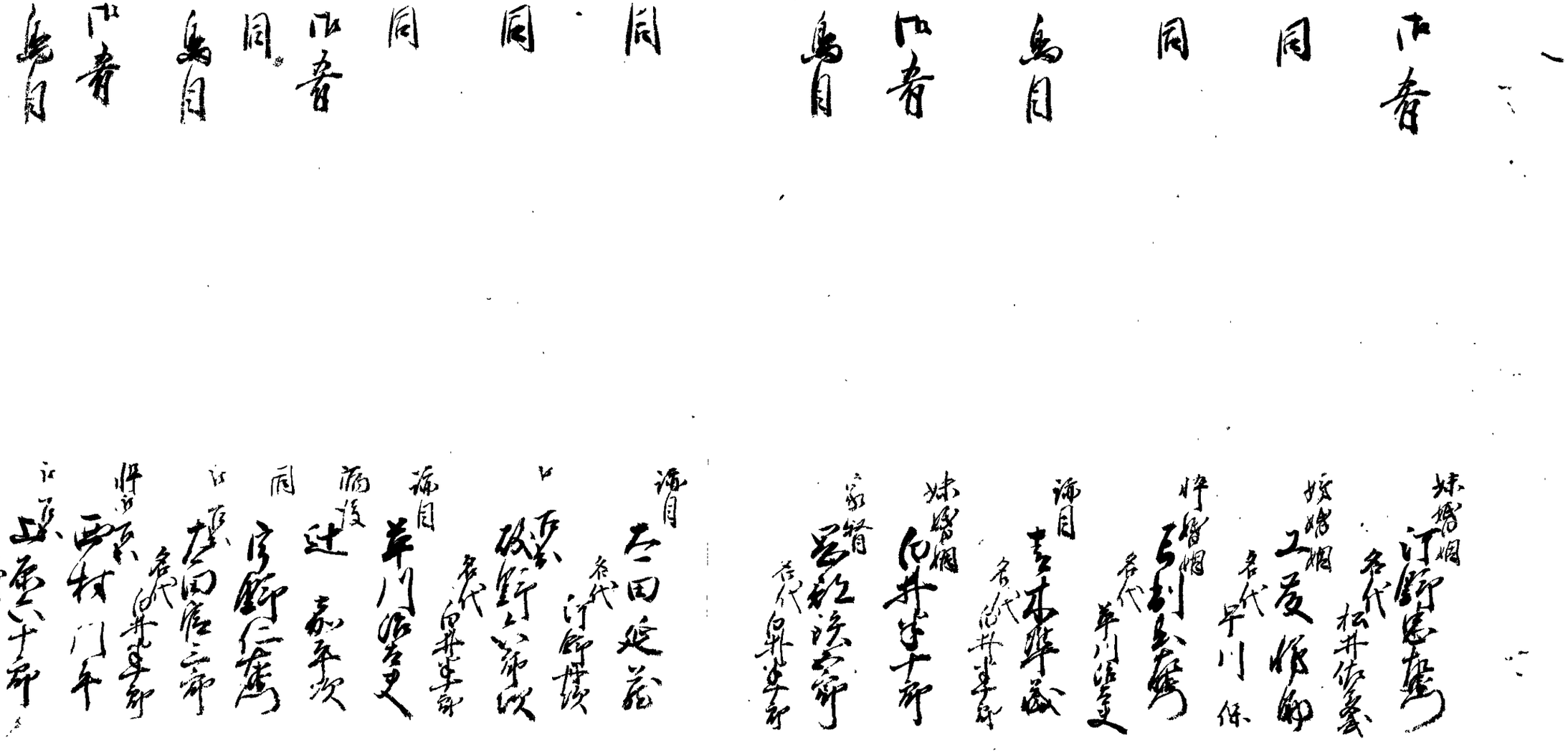
妹婿
汀師忠雄
名代
松井佐義
妹婿
工藤師郎
名代
早川保
妹婿
[illegible]
名代
芦川法之
婿
吉本準蔵
名代
白井半郎
妹婿
白井半郎
[illegible]
名代
白井半郎
婿
芦川法之
婿
辻　義平次
同
[illegible]
名代
白井半郎
妹婿
[illegible]
名代
白井半郎
[illegible]
名代
[illegible]
婿
[illegible]
名代
汀師[illegible]
[illegible]
[illegible]
婿
[illegible]
名代
[illegible]
[illegible]
[illegible]

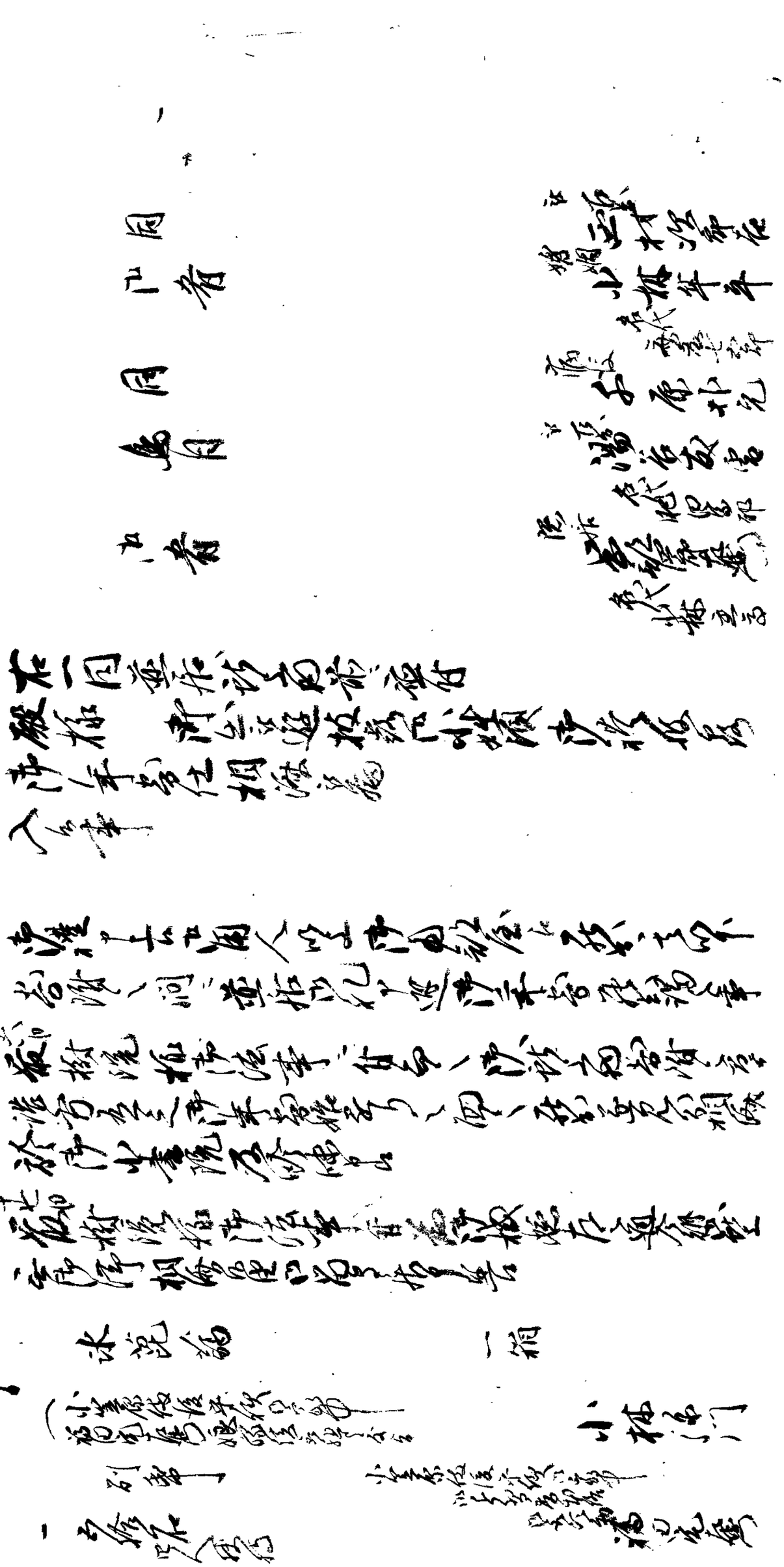

右之通被書一紙十六日出用人共[illegible]寄合
被之通仰付候於御用部屋中渡[illegible]

一右之通十月廿日御[illegible]
酒食不取扱[illegible]
仰付候者之儀[illegible]
心得[illegible]
相[illegible]
右御[illegible]
右之[illegible]

二月十七日

[illegible]

[illegible]

御屋敷内[illegible]
事[illegible]
之[illegible]
急度[illegible]
[illegible]

二月十七日

[illegible]

一右之通被仰付候者於御用部屋中渡[illegible]

[illegible]

[illegible]

[illegible]

[illegible]

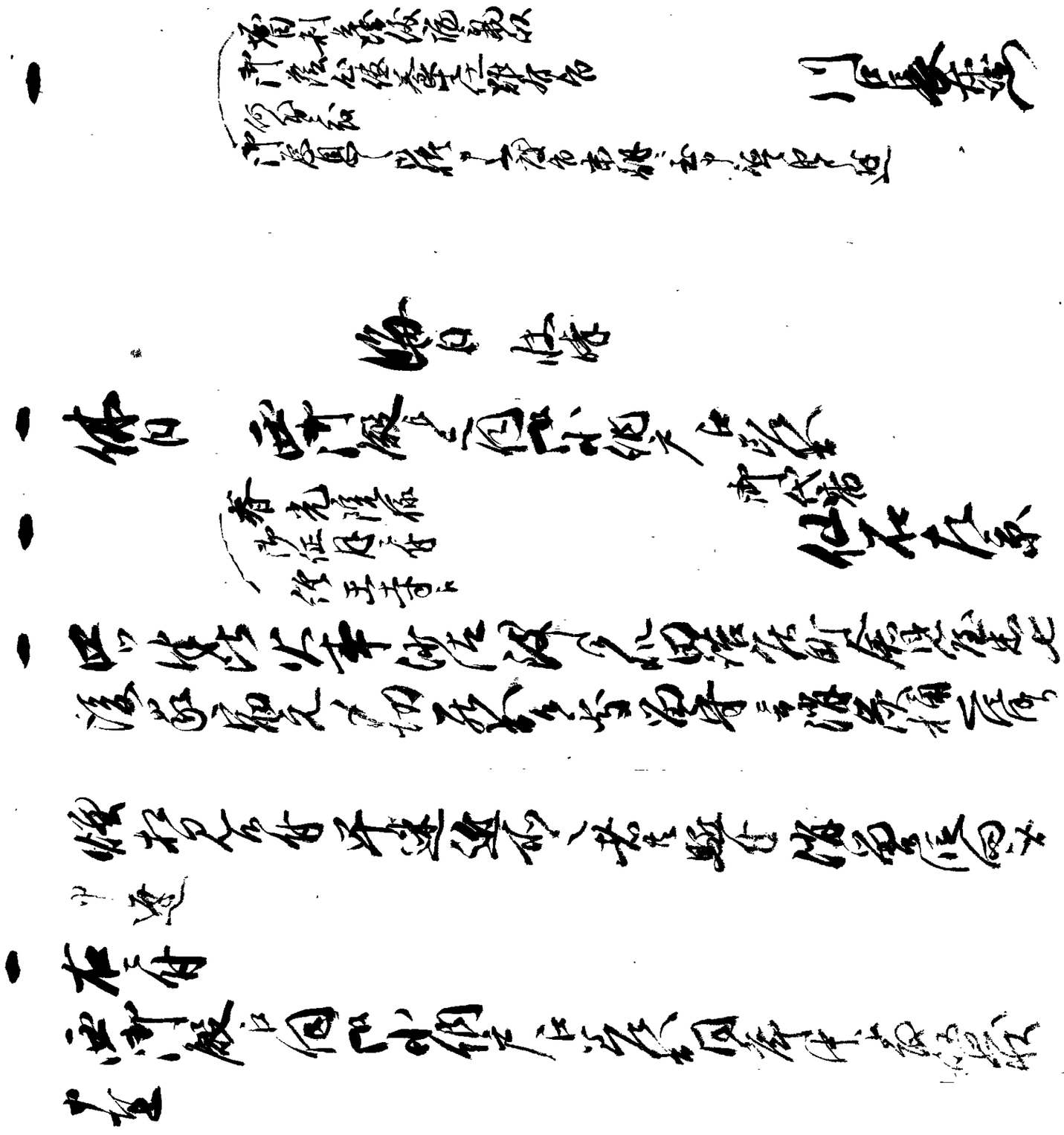

出石藩

御用部屋日記

文政 十二年 三月

出石町公民館蔵

文政十二年

御用部屋日記

山村貢

二月小

[illegible]

[illegible]

[illegible]

[illegible]

[illegible]

[illegible]

[illegible]

[illegible]

[illegible]

[illegible]

[illegible]

[illegible]

[illegible]

[illegible]

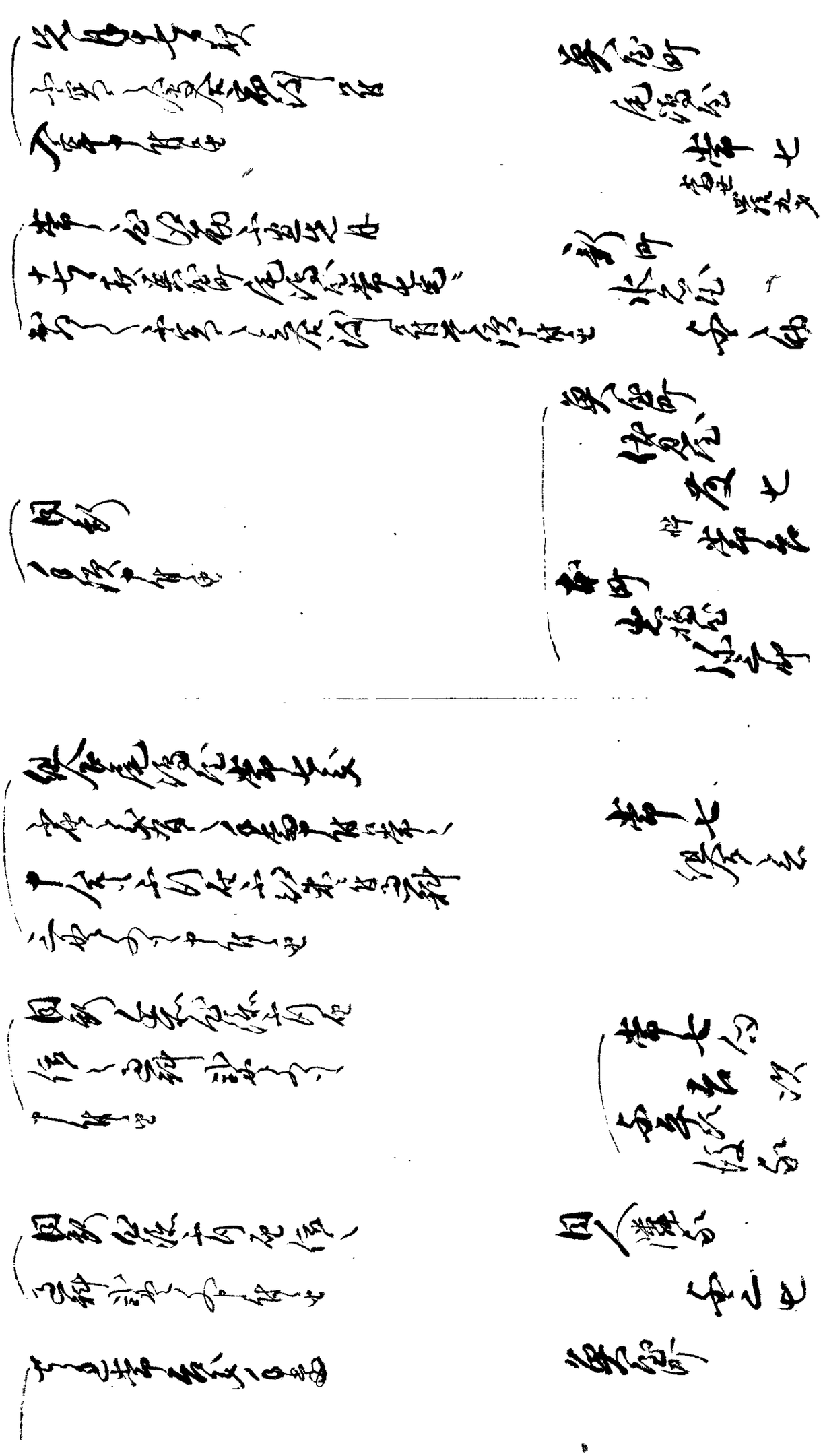

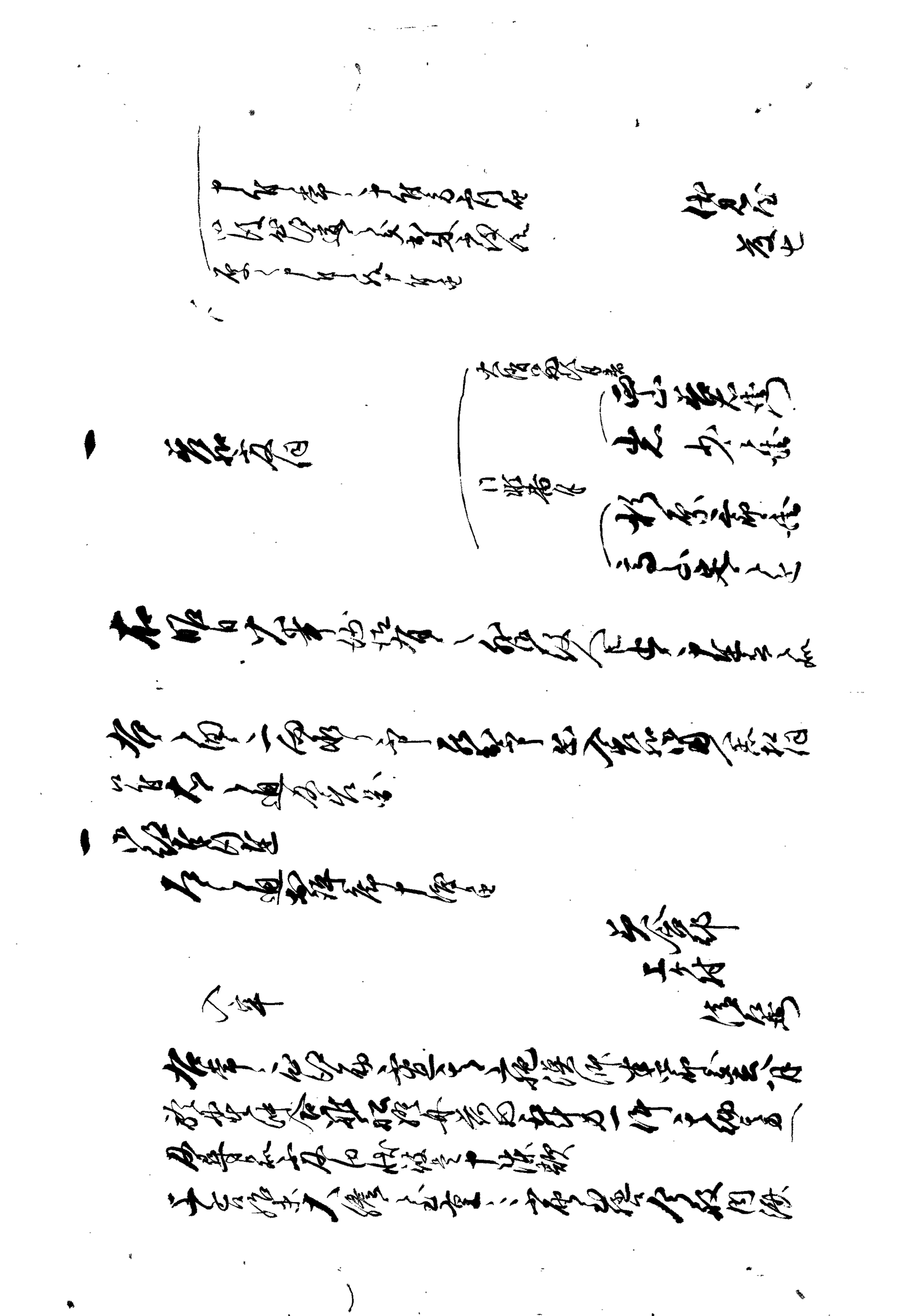

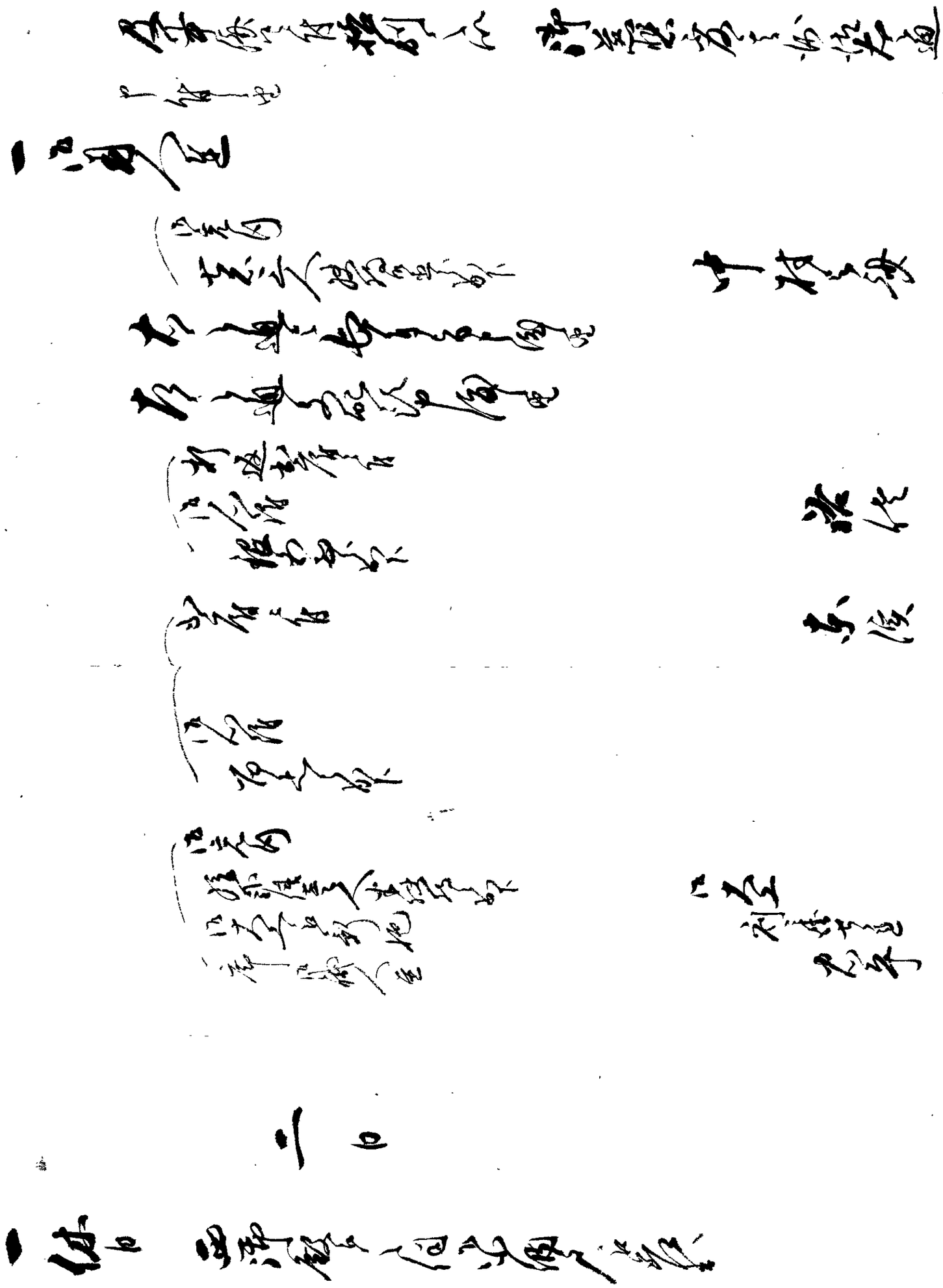

二日

一毛氏付家付理出仕事

一出仕ニ付　羽倉ニ伝右衛門

羽倉玄番伝右衛門ニ面会

御用人ニ　伝右衛門ニ

[illegible]

御用番ニ上巳ニ付[illegible]

一　[illegible]

伝右衛門

羽倉玄番

伝右衛門

江戸出府

酒井雅楽頭様御使番

西尾[illegible]

一　（一月ノ月番ニ付

上巳ニ付[illegible]）

一四日ニ[illegible]

月ノ下ニ[illegible]（[illegible]）

[illegible]

一[illegible]

[illegible]

[illegible]

[illegible]

[illegible]

[illegible]

[illegible]

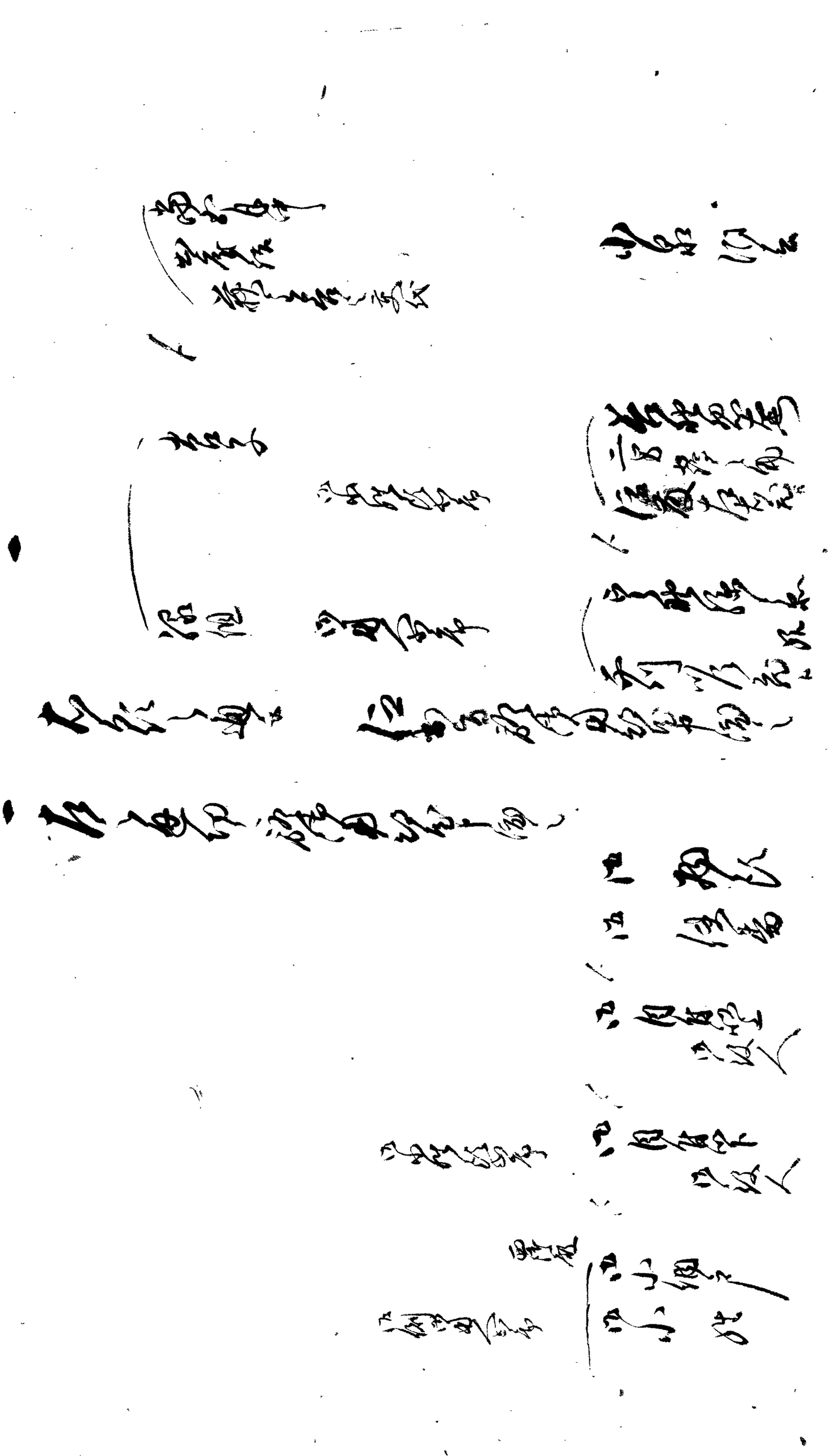

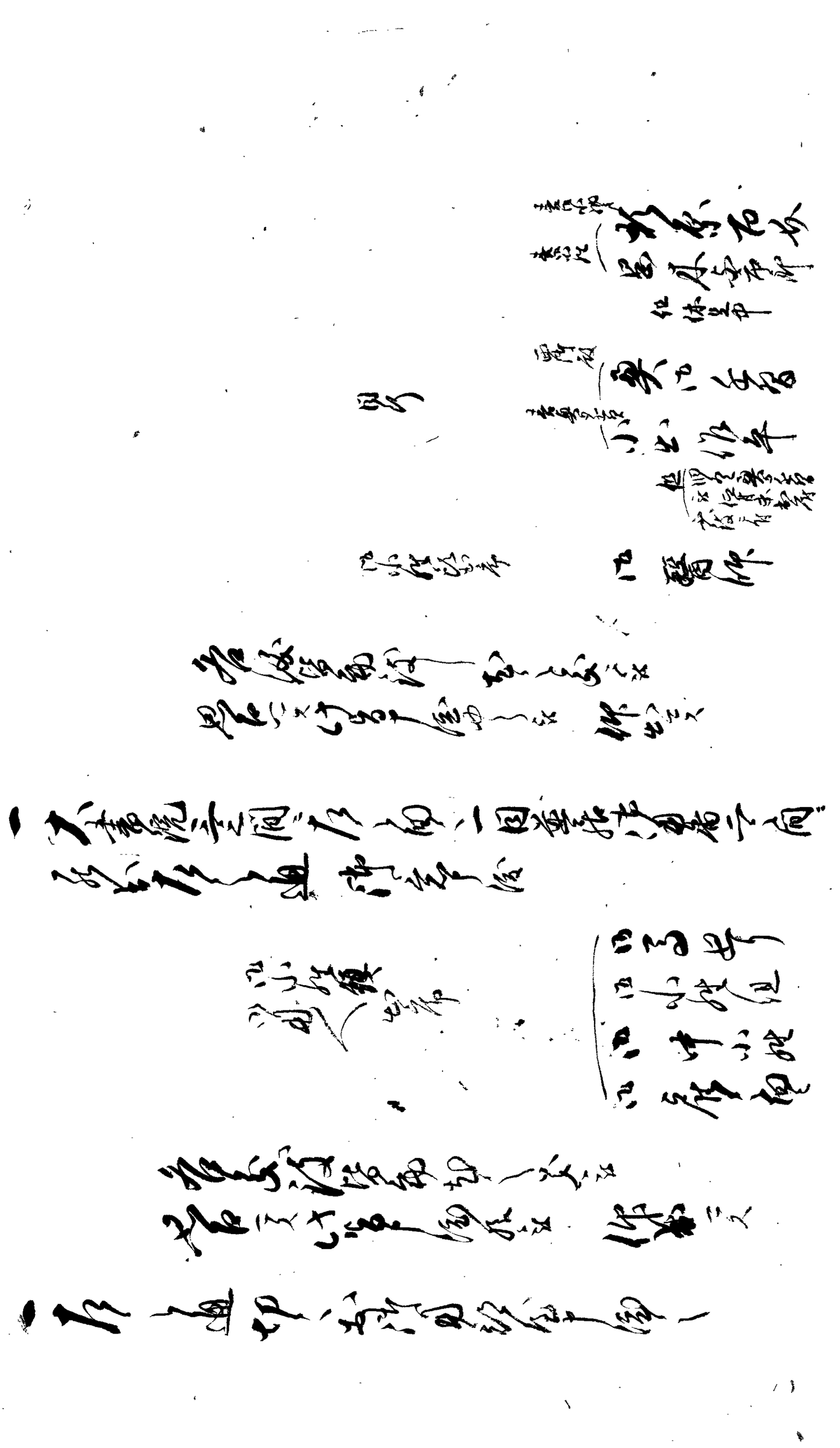

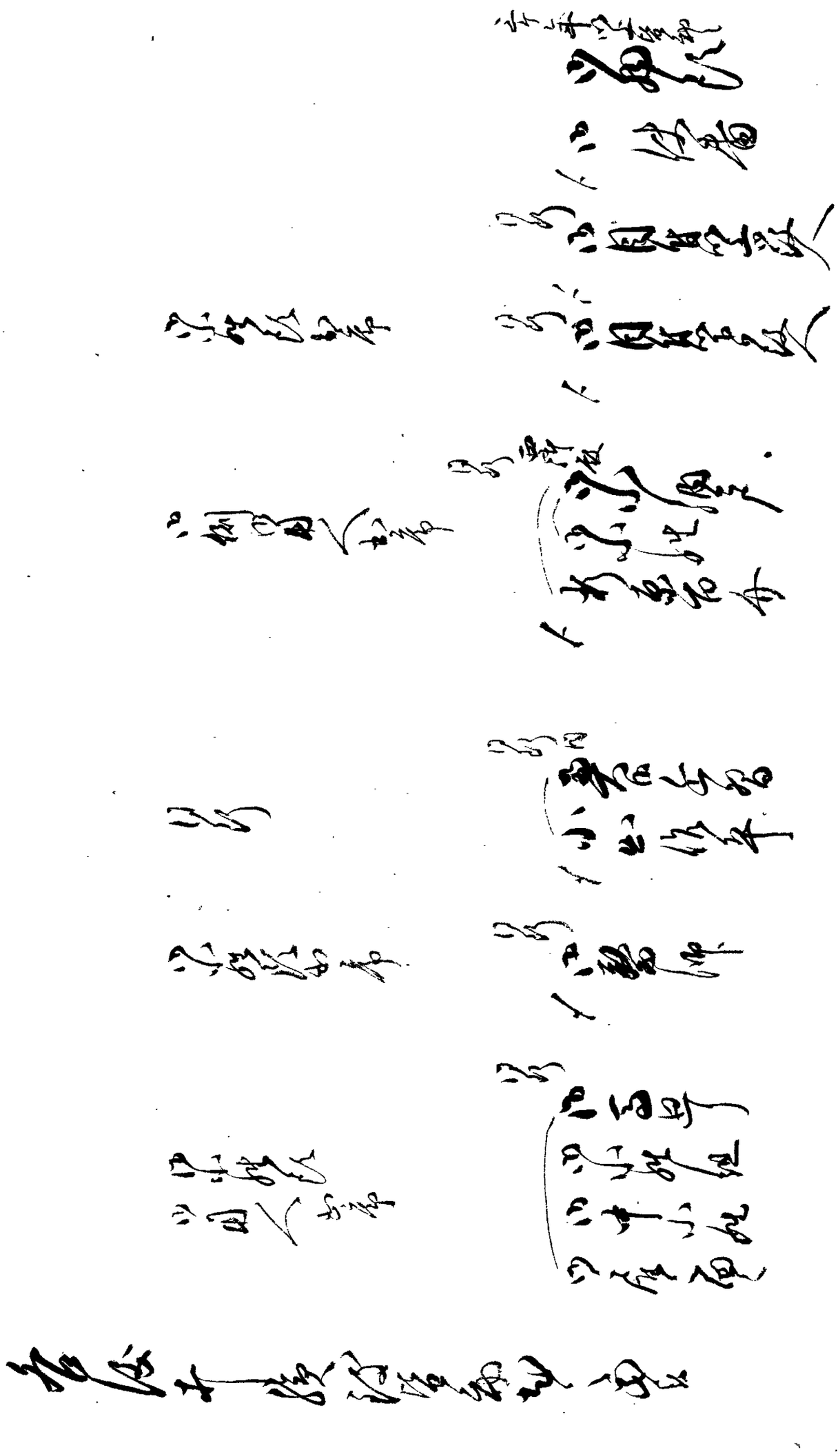

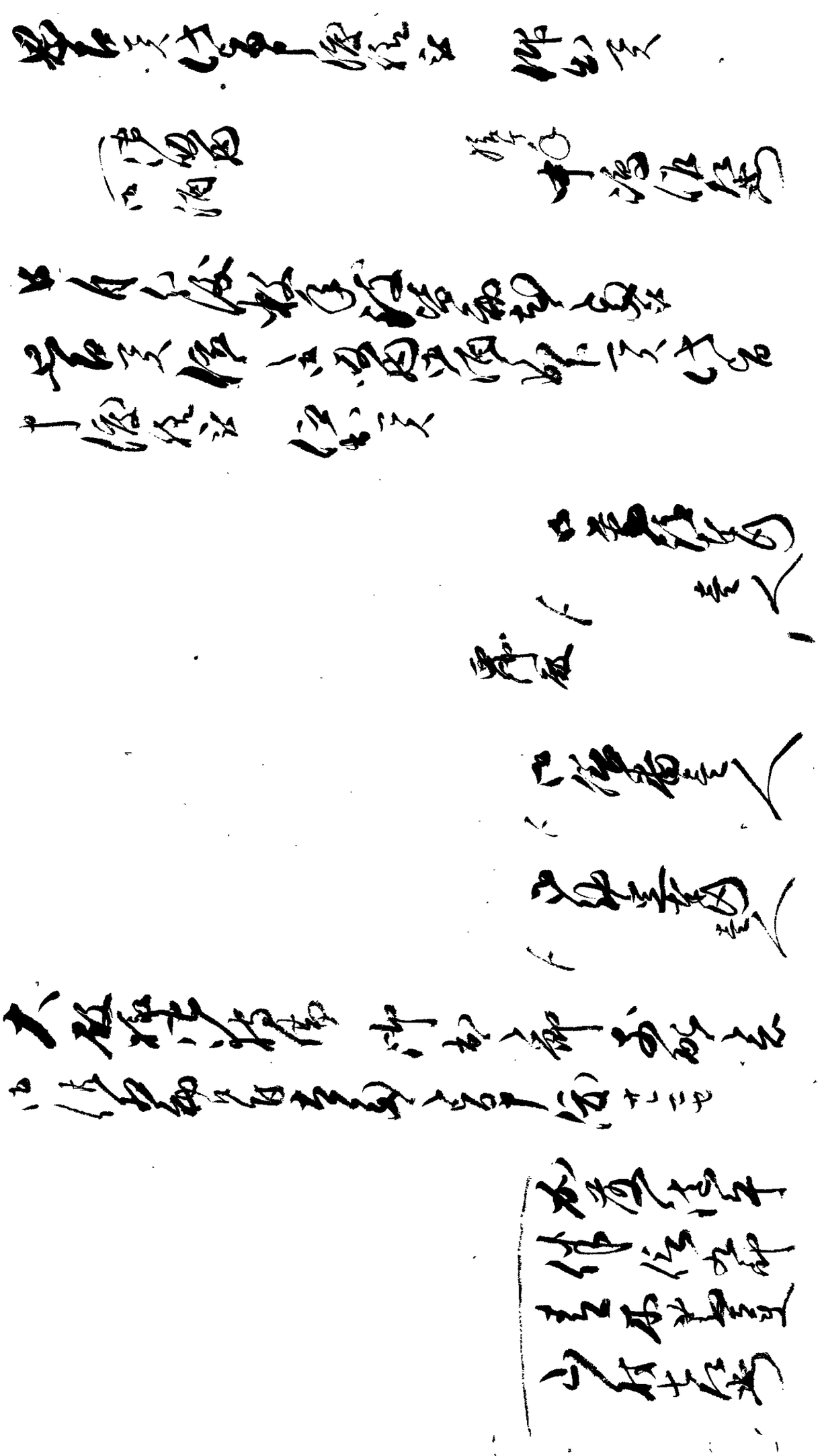

[illegible]

[illegible]

[illegible]

[illegible]

[illegible]

[illegible]

[illegible]

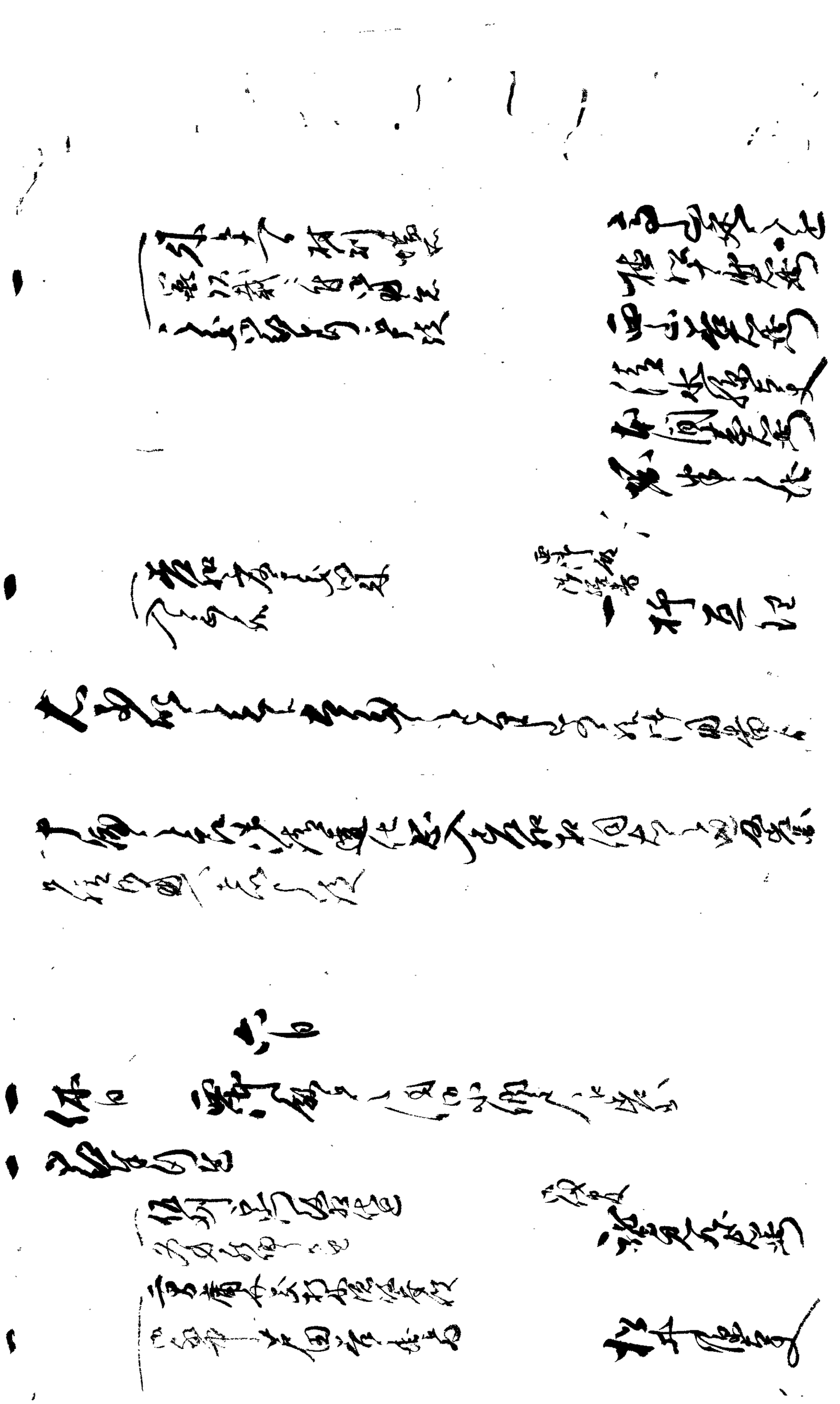

[illegible]

[illegible]

[illegible]

一休日　九日　晴陸

西洋風ニ倣ヒ小銃ヲ教ス

十日

一軍学陸式ヲ倣ヒ別制ヲ作リ西洋風ニ倣ヒ小銃ヲ教ス

工藤親春

別流軍学

右為能学伝ヲ二ツ三ツ同中和ニ西洋流ニ倣ヒ人伝ヲ作リ二ツ三ツ同中和ニ流仕ヲ御教

工藤親春

一右月ハ花岡ヲ軍学法式ヲ教ヲ

山田紀兵衛ニ礼法ヲ教ヲ

依田平太

一依田平太郎同人ヲ別ニ西洋流ヲ教ヲ

右ハ依田平太郎ヲ教ヲ

文政年間ハ村別ハ陽ハ不ル別ニ宮ヲ以テ

宮ヲ以テ

宮田静馬

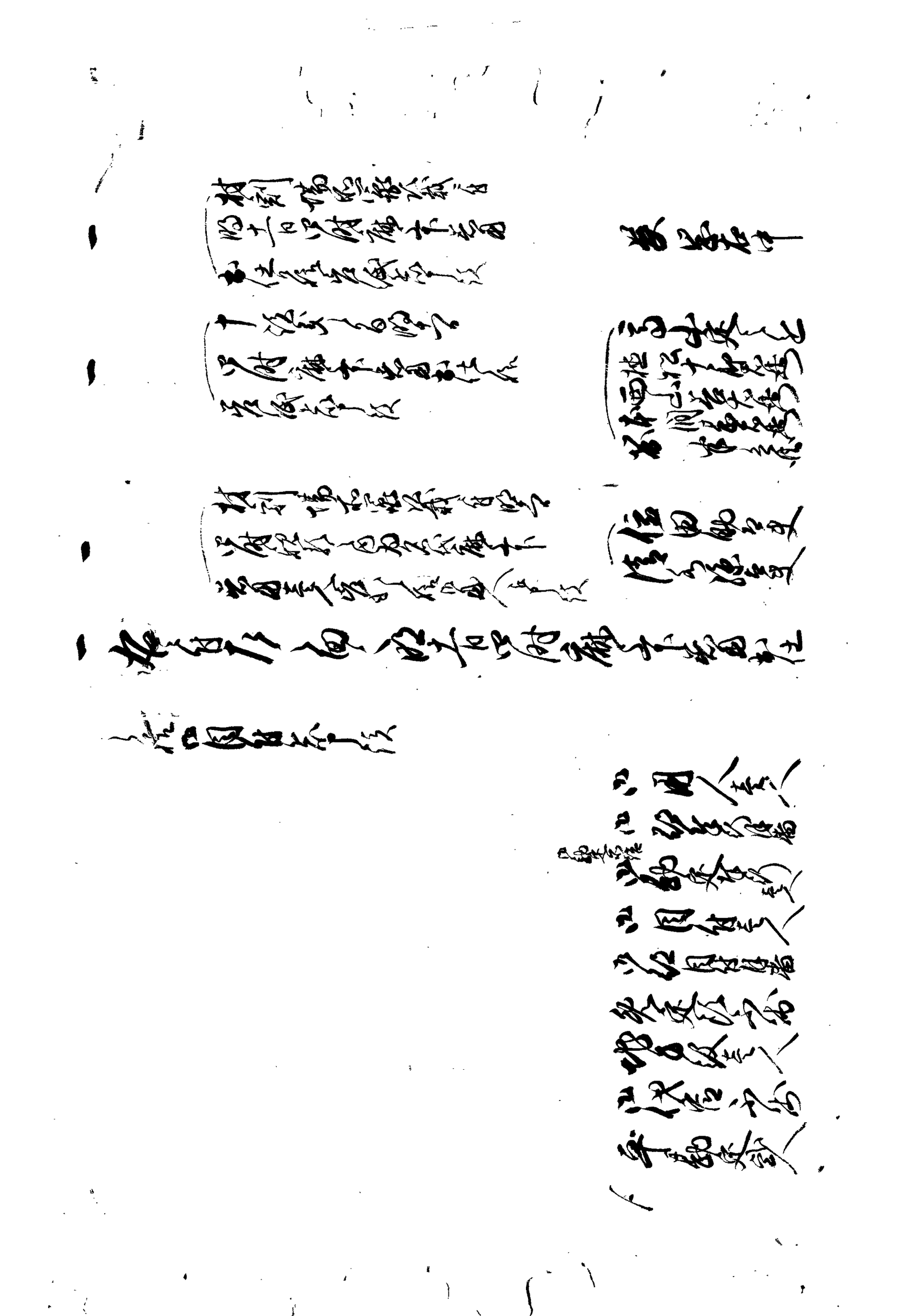

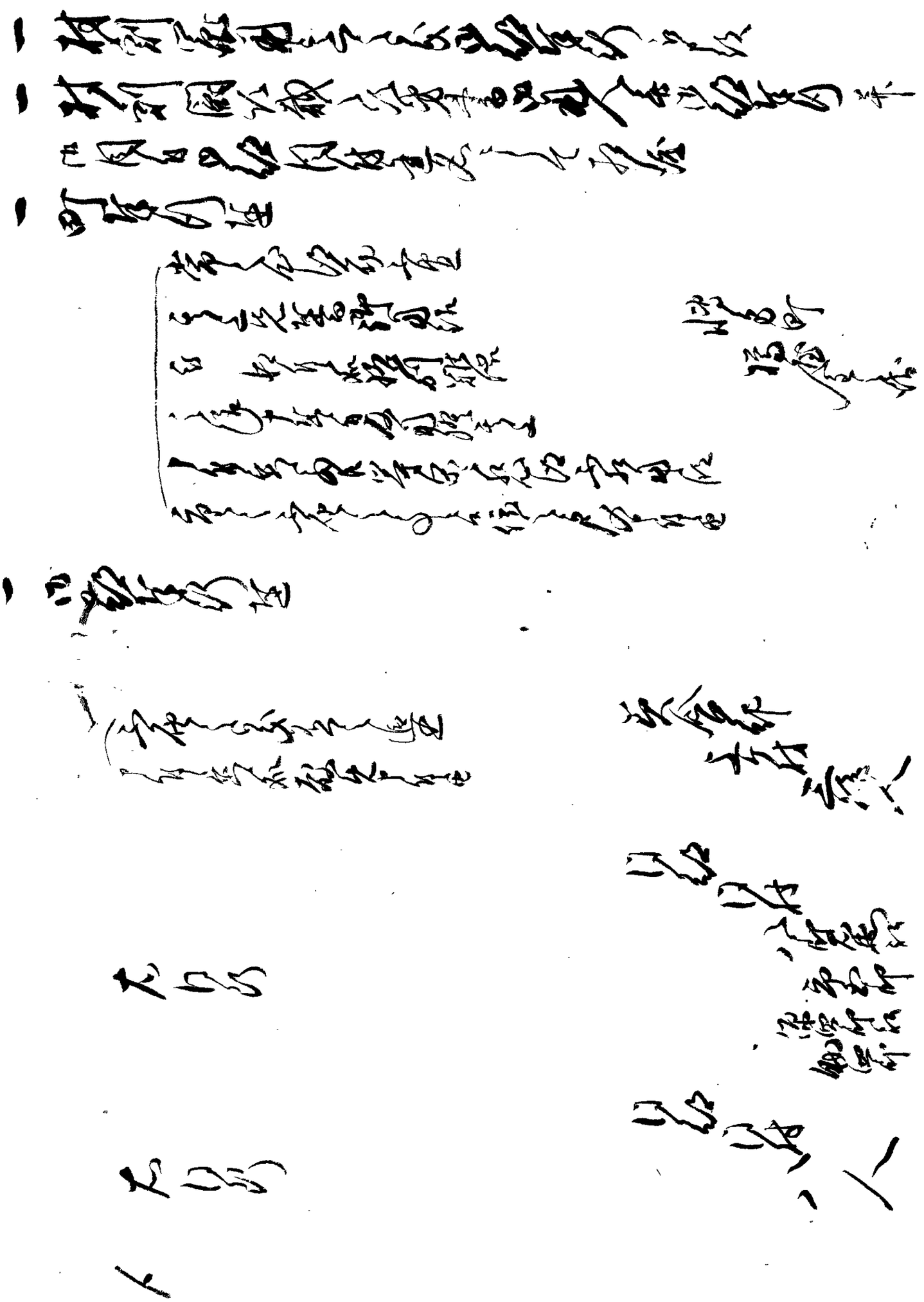

一町歩

右元旦下賜候新田為先年開発者
仕申候間人数仕置無之○寺領門前家屋
敷、新田開発候間及百年ニ新田為実開発
者御検地被仰付候　御地面之儀
御地下御細帳之通ニ御座候

思性寺

十一日　村間寺法名記載ニ付注進帳ニ
寺社奉行ニ而ご覧ニ成下

一仏別当社　西御願山観音堂

一寺社奉行

右京京福寺義本山法明寺末寺仕当年
寺領高八拾石中ニ成候中ニ成

宗境寺

一本尊　宗教

御高宗旨宗教ニ成

但寺号下ニ而知行高百石中ニ成

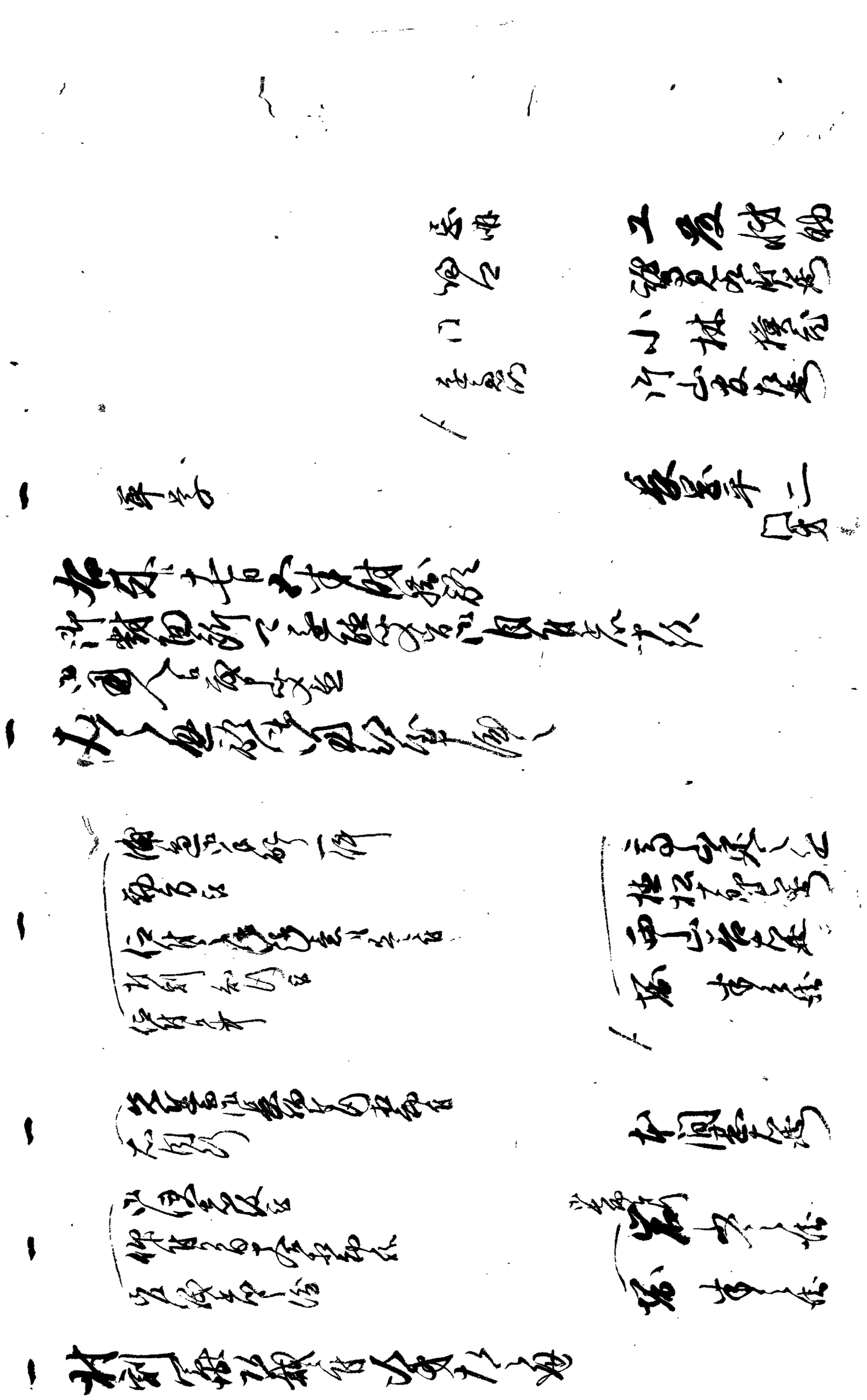

一 大書院一之間巾板下面之方に出張り幅
定寸法巾間巾板間巾之人寸出張り幅
二ツ一間巾敷居溝之先定法不拘寸法定計人
相応之寸法

一 同所南之方出廊下に地方役之人用代居之
広さ

一 同所一之間巾板敷之内出張り幅
但 前方に相応に相応之
一 巾間之広さ巾間巾寸法之
一 清涼殿之二間巾溝西之方巾間巾寸法
但 右中に相応に相応之

岩田弥右
長谷右中
伊田助左
長代 吉左平
高山定之
柱松十郎
西山左兵
清水源左
名代 兵左
[illegible]
[illegible]

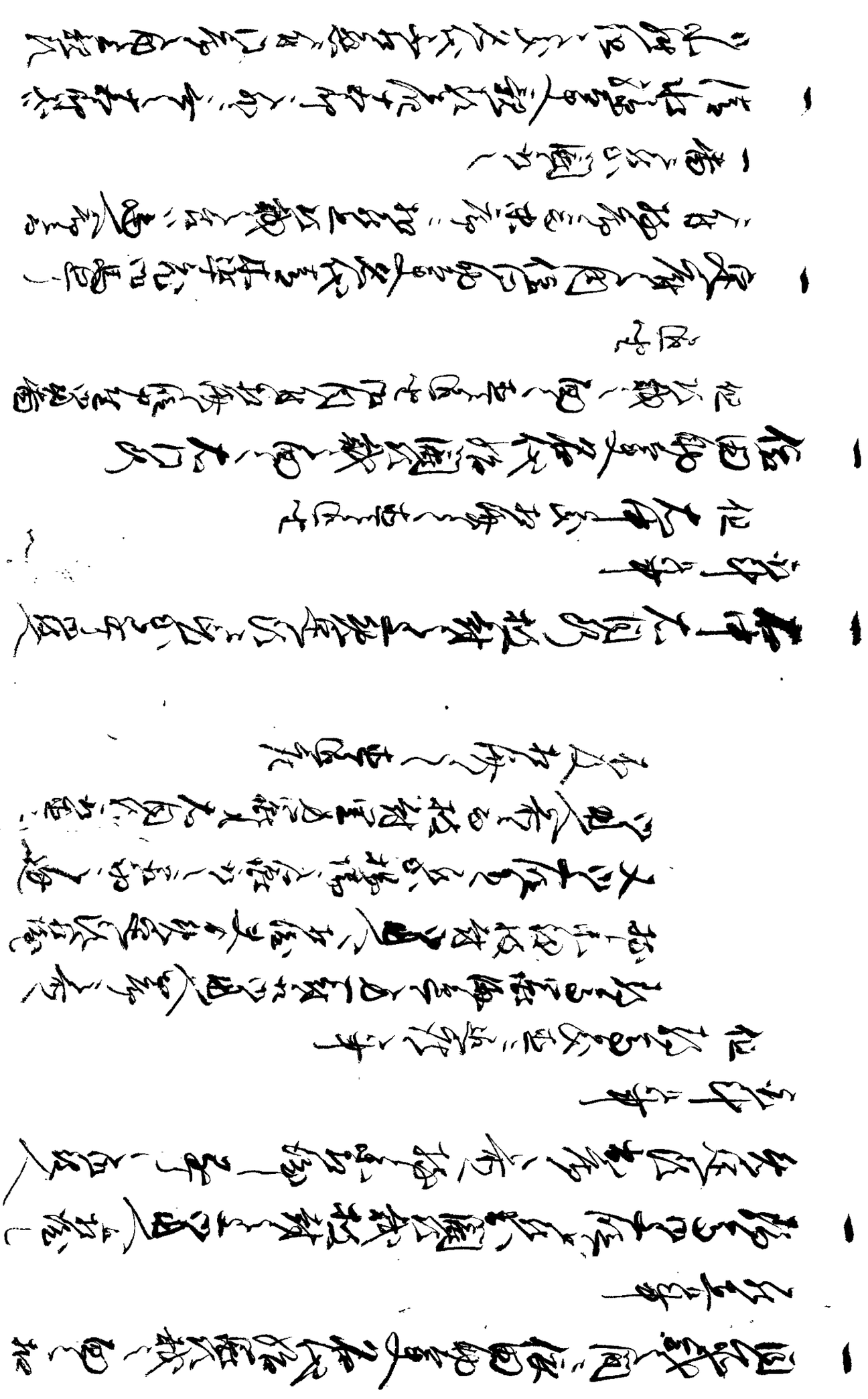

[illegible]

[illegible]

[illegible]

[illegible]

[illegible]

[illegible]

[illegible]

[illegible]

[illegible]

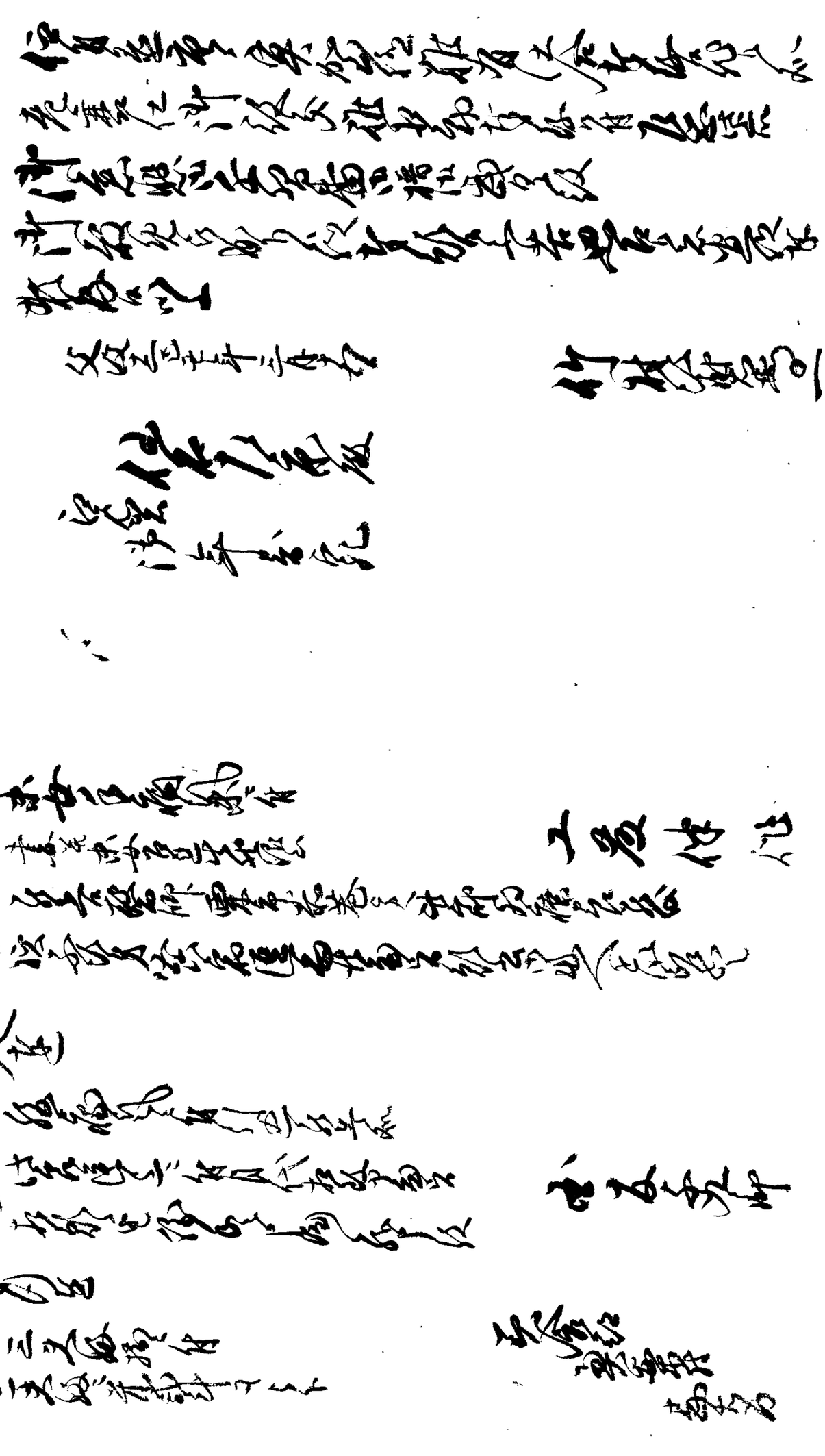

[illegible]

[illegible]

[illegible]

[illegible]

[illegible]

[illegible]

[illegible]

[illegible]

[illegible]

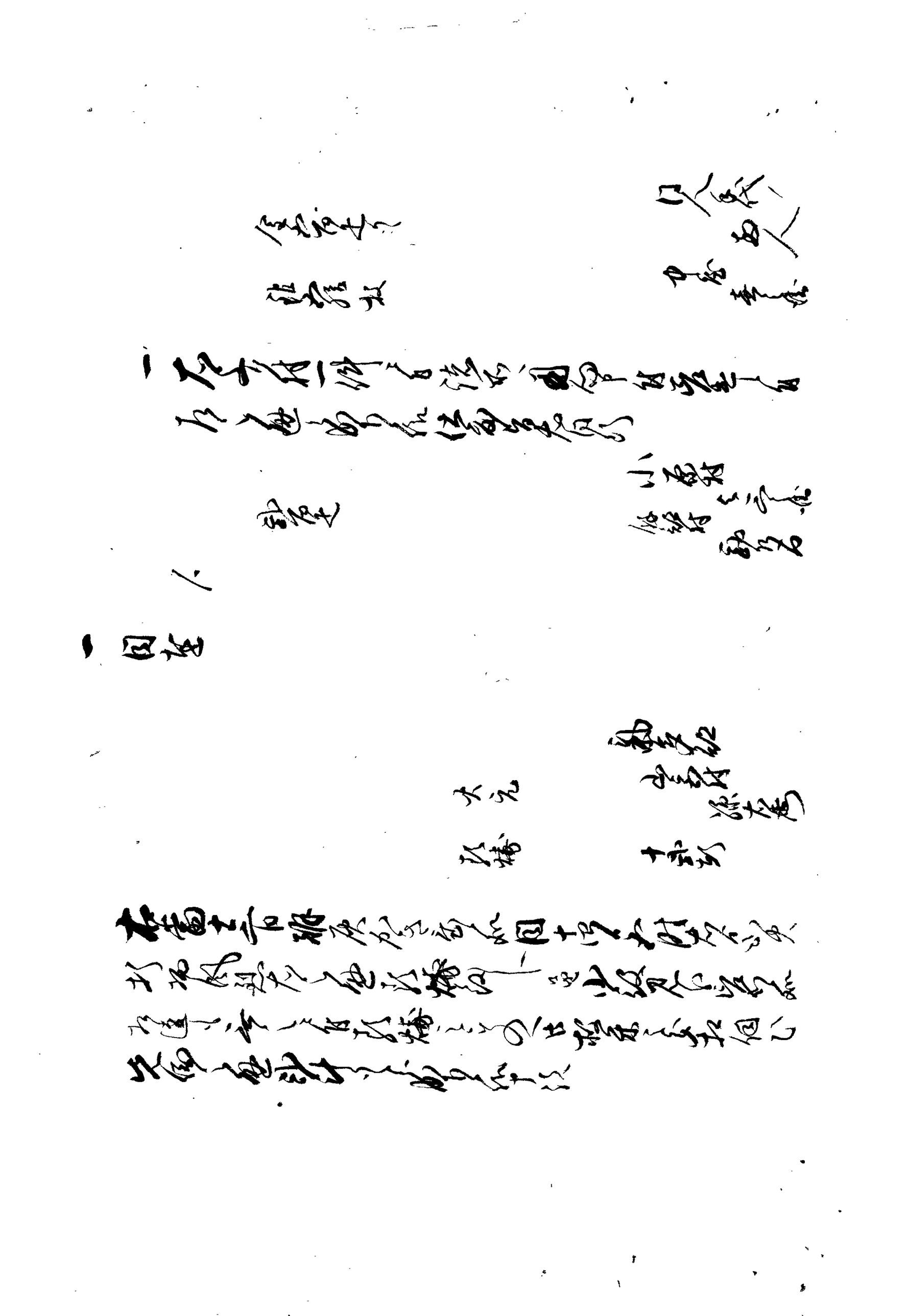

[illegible]

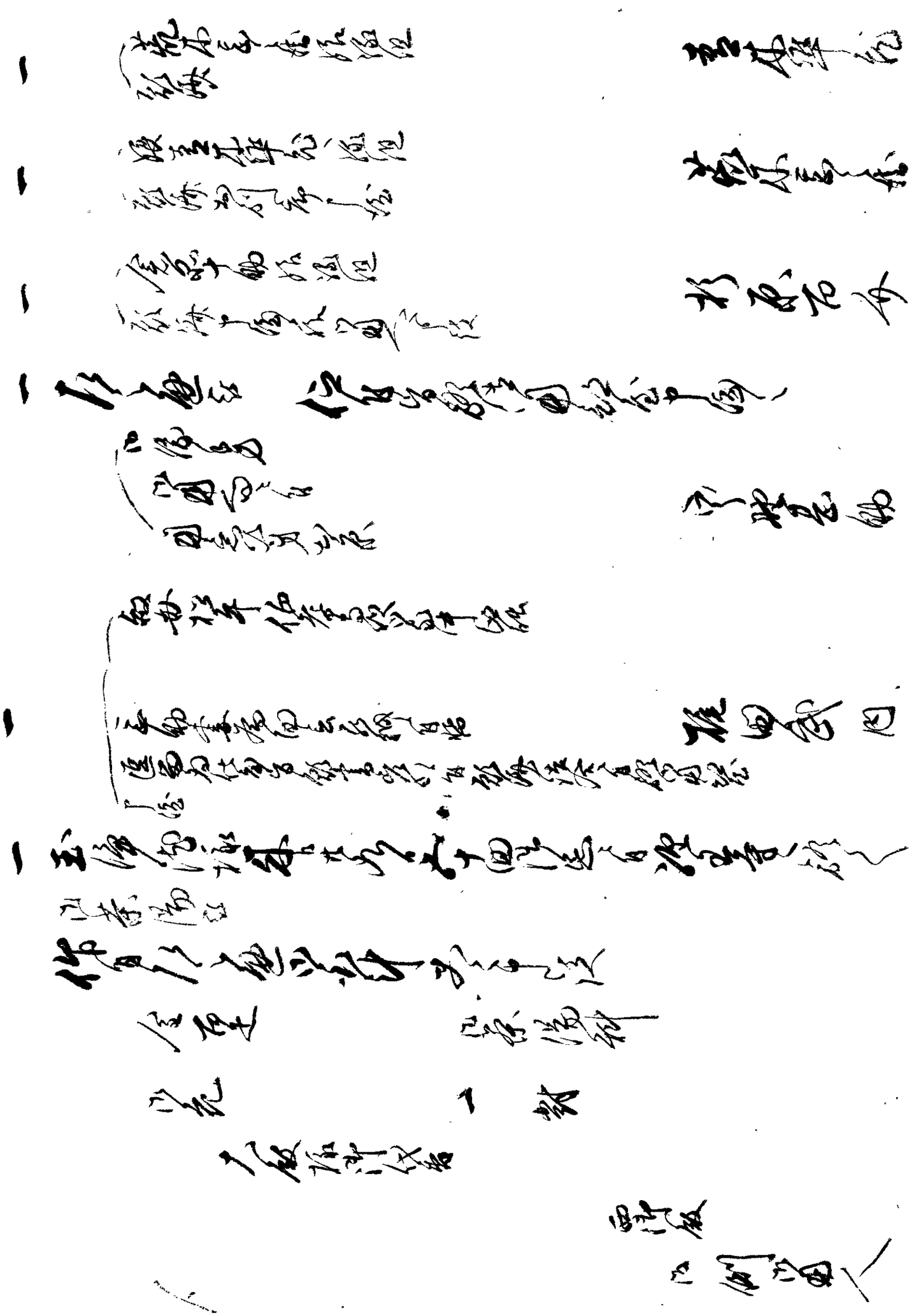

[illegible]

[illegible]

[illegible]

[illegible]

[illegible]

[illegible]

[illegible]

[illegible]

[illegible]

[illegible]

[illegible]

[illegible]

[illegible]

[illegible]

[illegible]

[illegible]

[illegible]

[illegible]

[illegible]

[illegible]

[illegible]

[illegible]

[illegible]

[illegible]

[illegible]

[illegible]

[illegible]

[illegible]

[illegible]

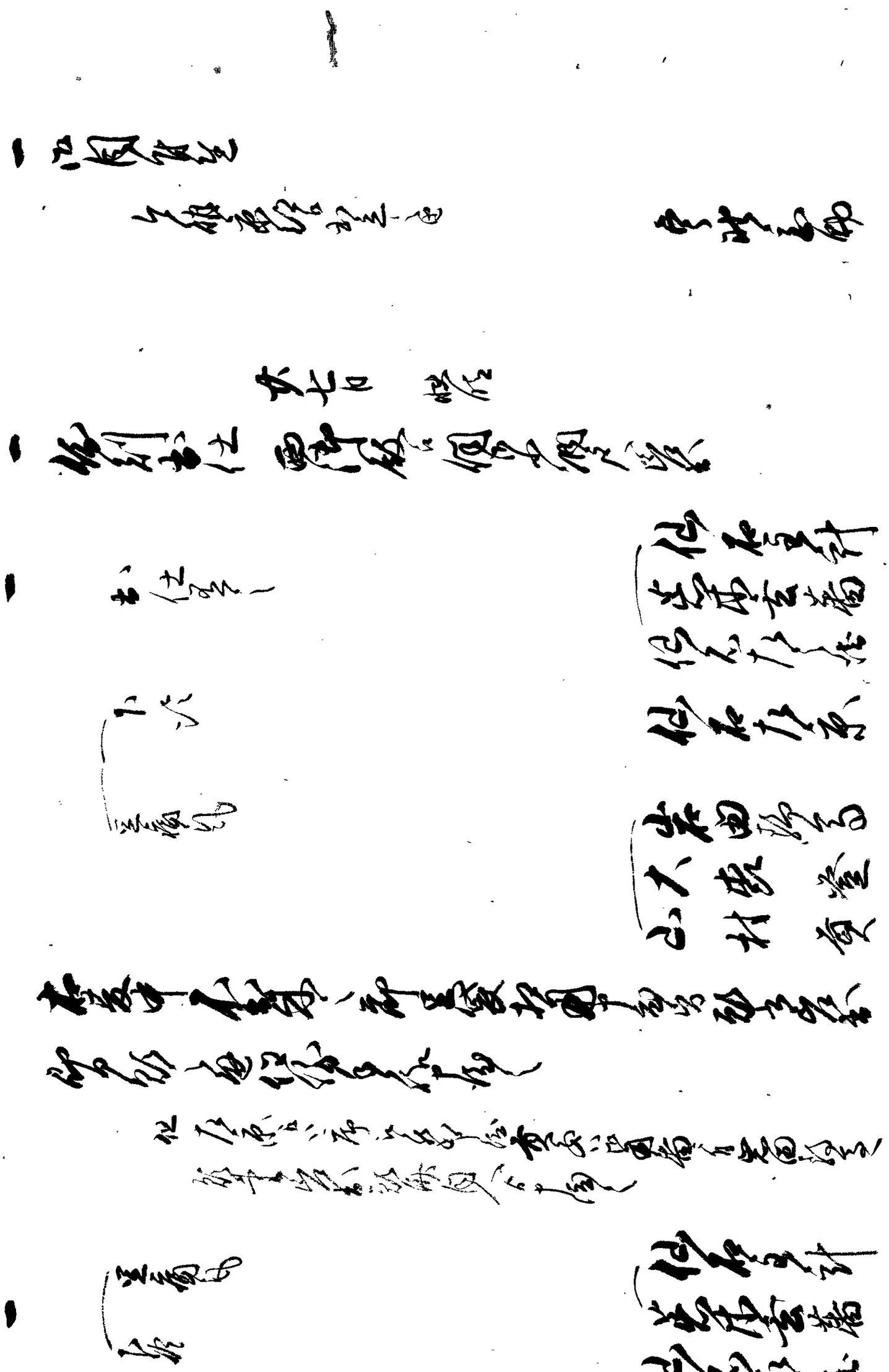

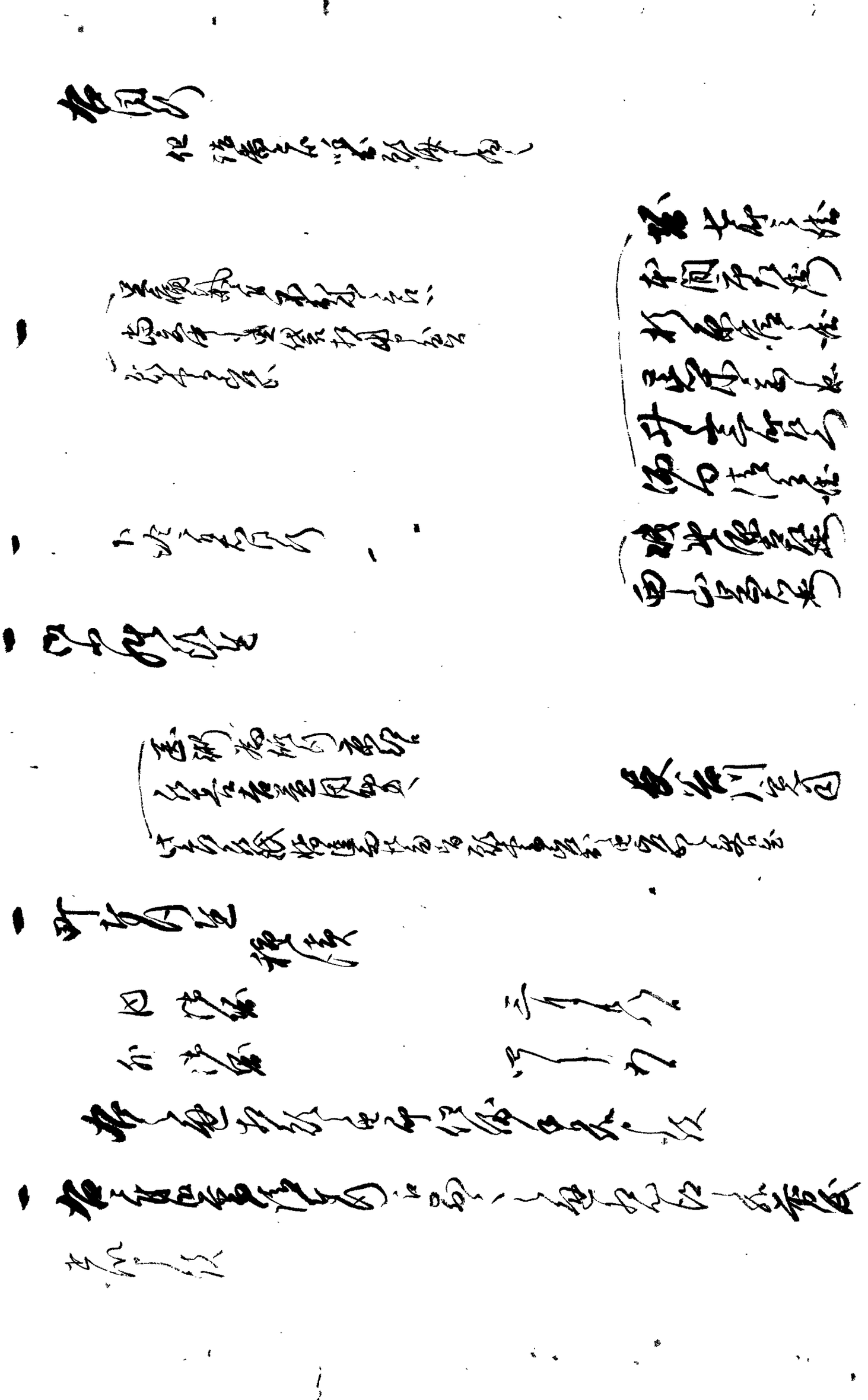

[illegible]

[illegible]

[illegible]

[illegible]

[illegible]

[illegible]

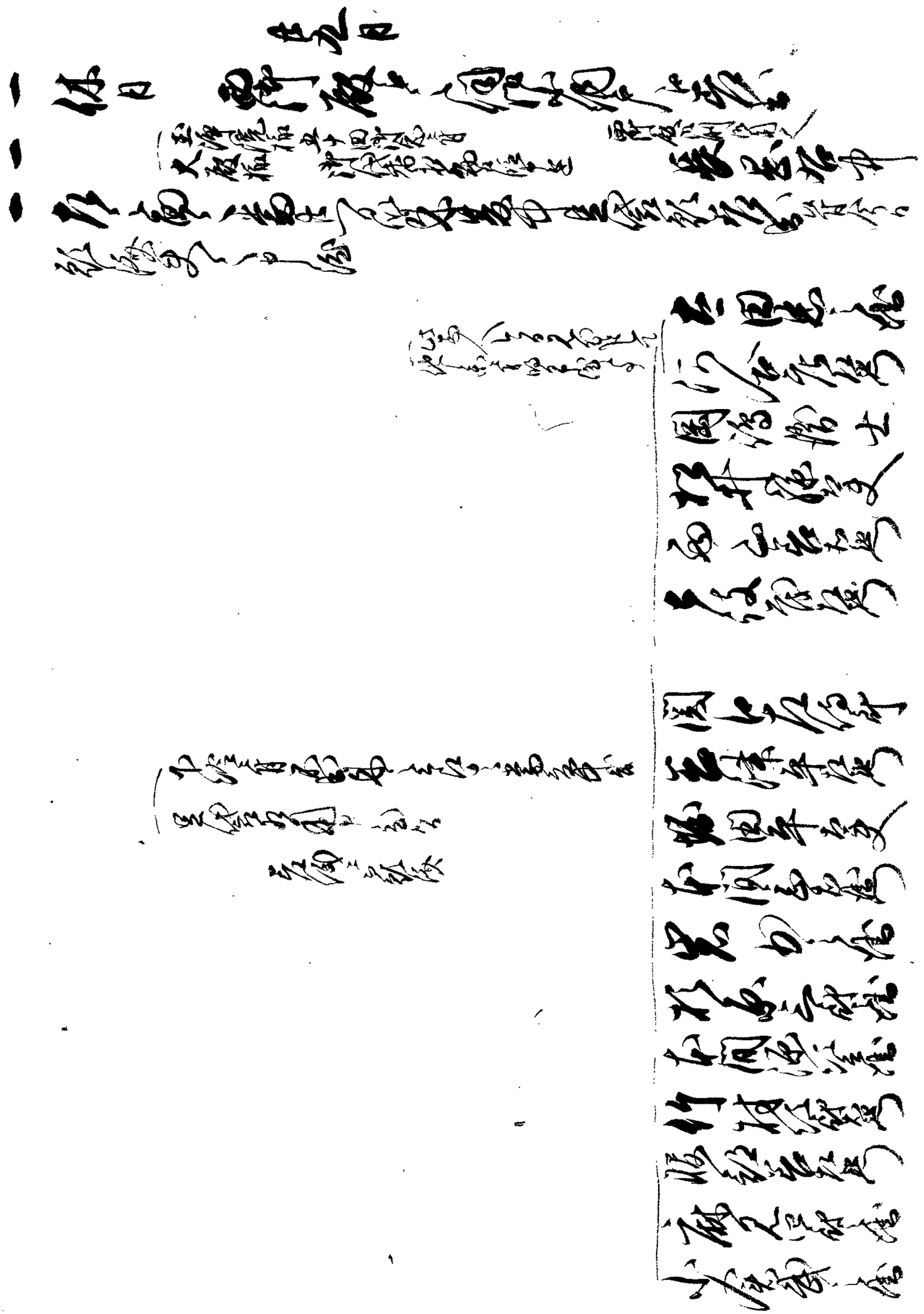

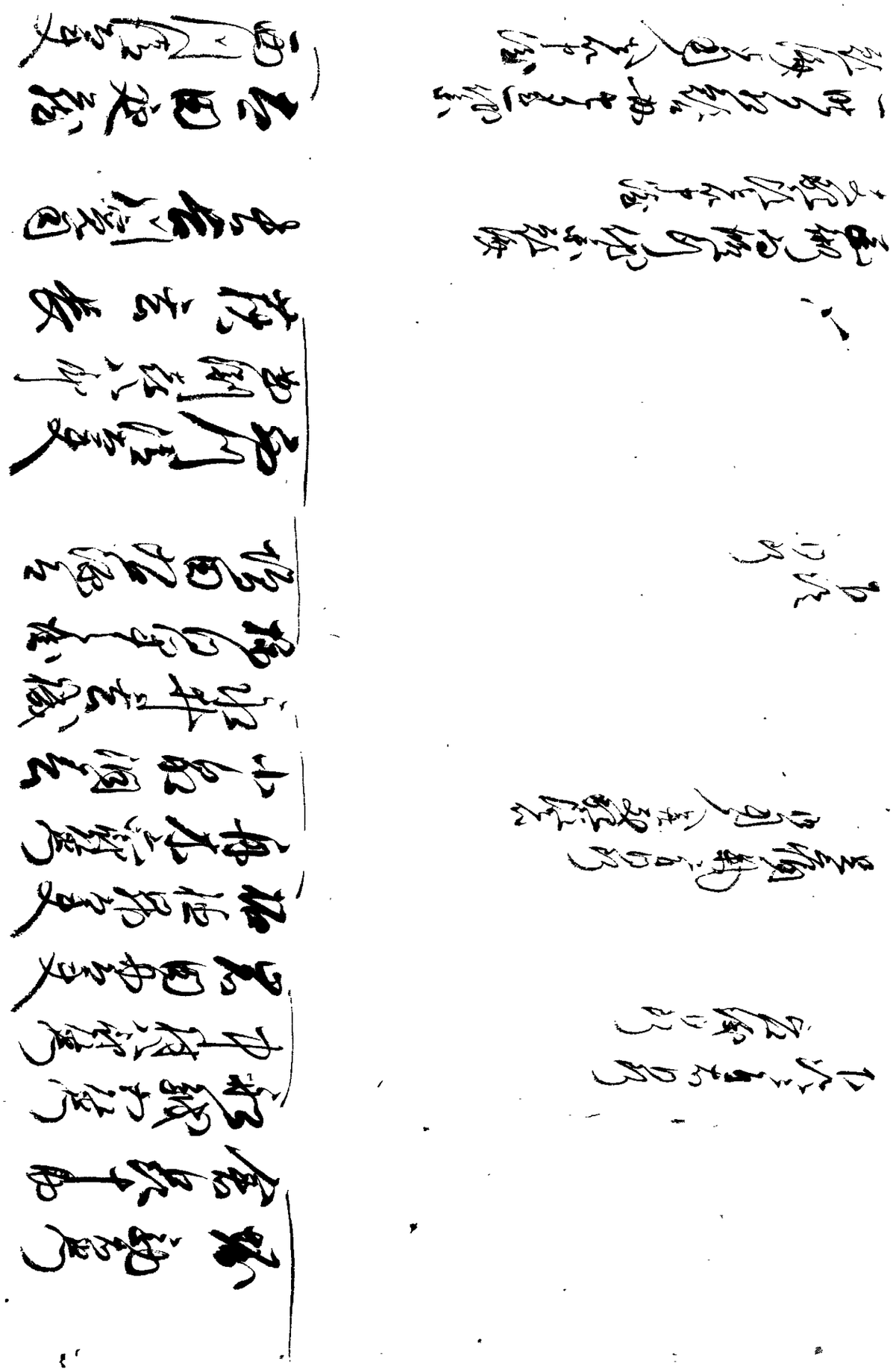

出石藩

御用部屋日記

文政十二年四月

出石町公民館蔵

文政十二己丑年

御用部屋日記

四月大

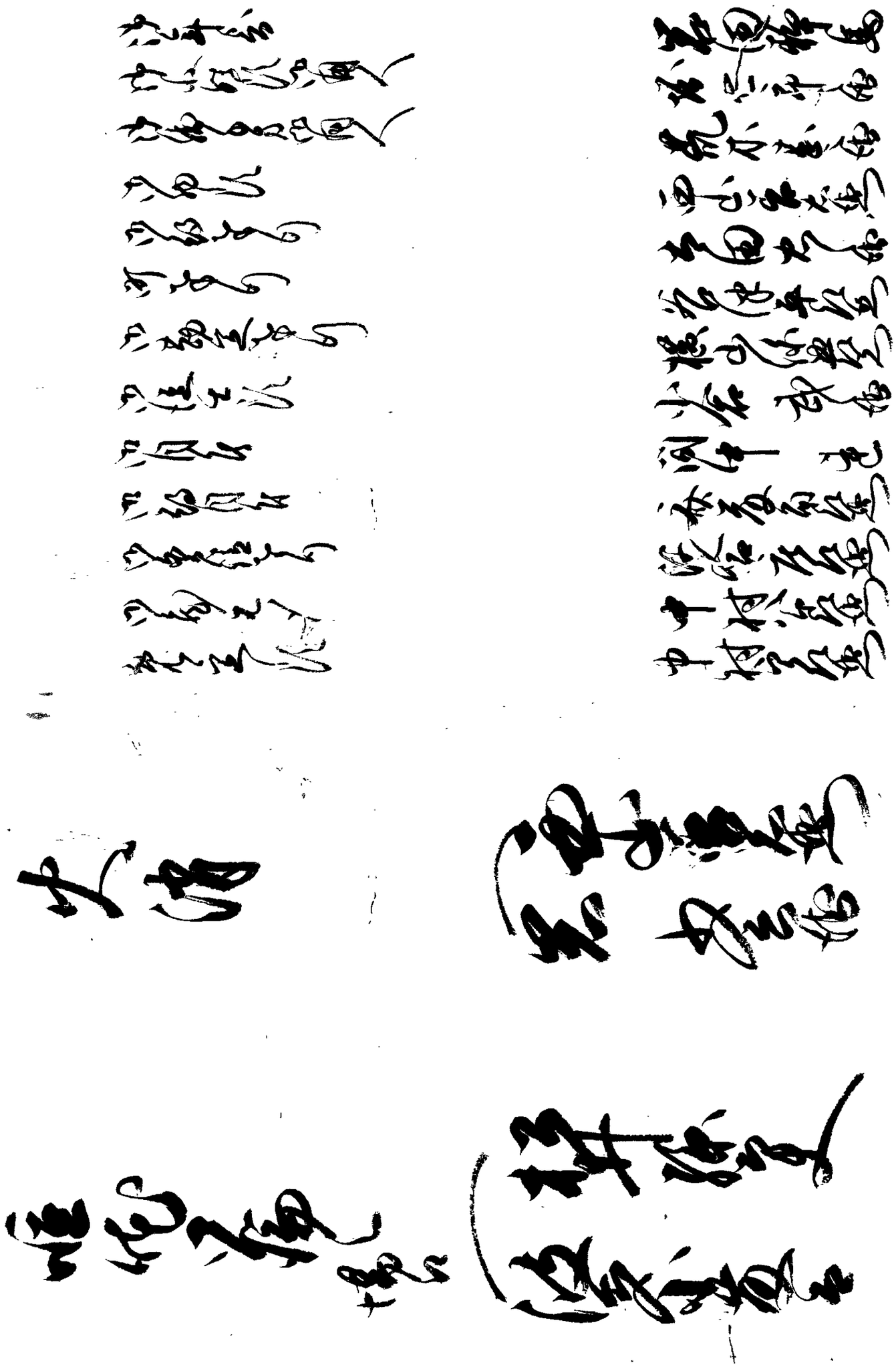

[illegible]

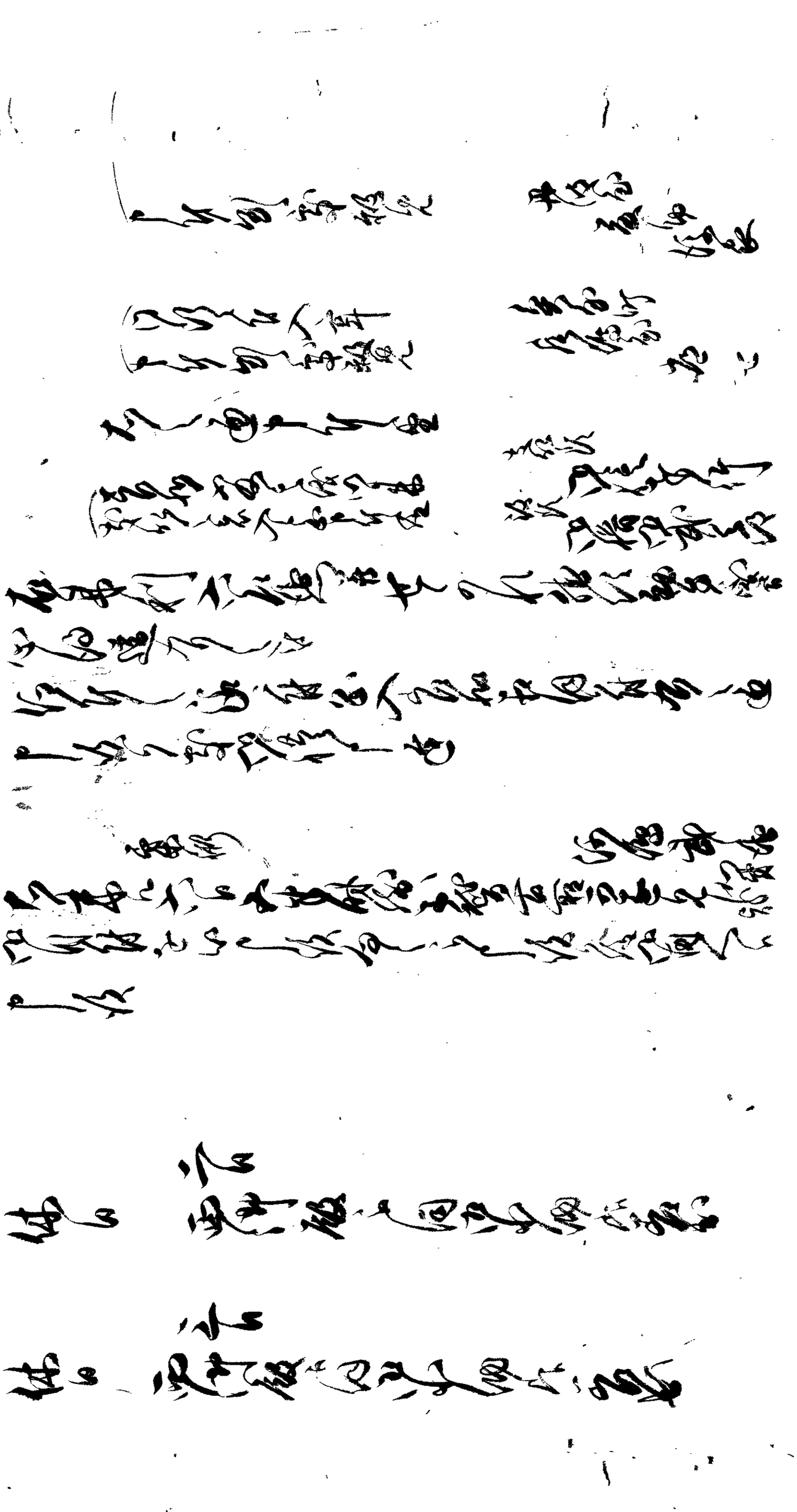

[illegible]

[illegible]

[illegible]

[illegible]

[illegible]

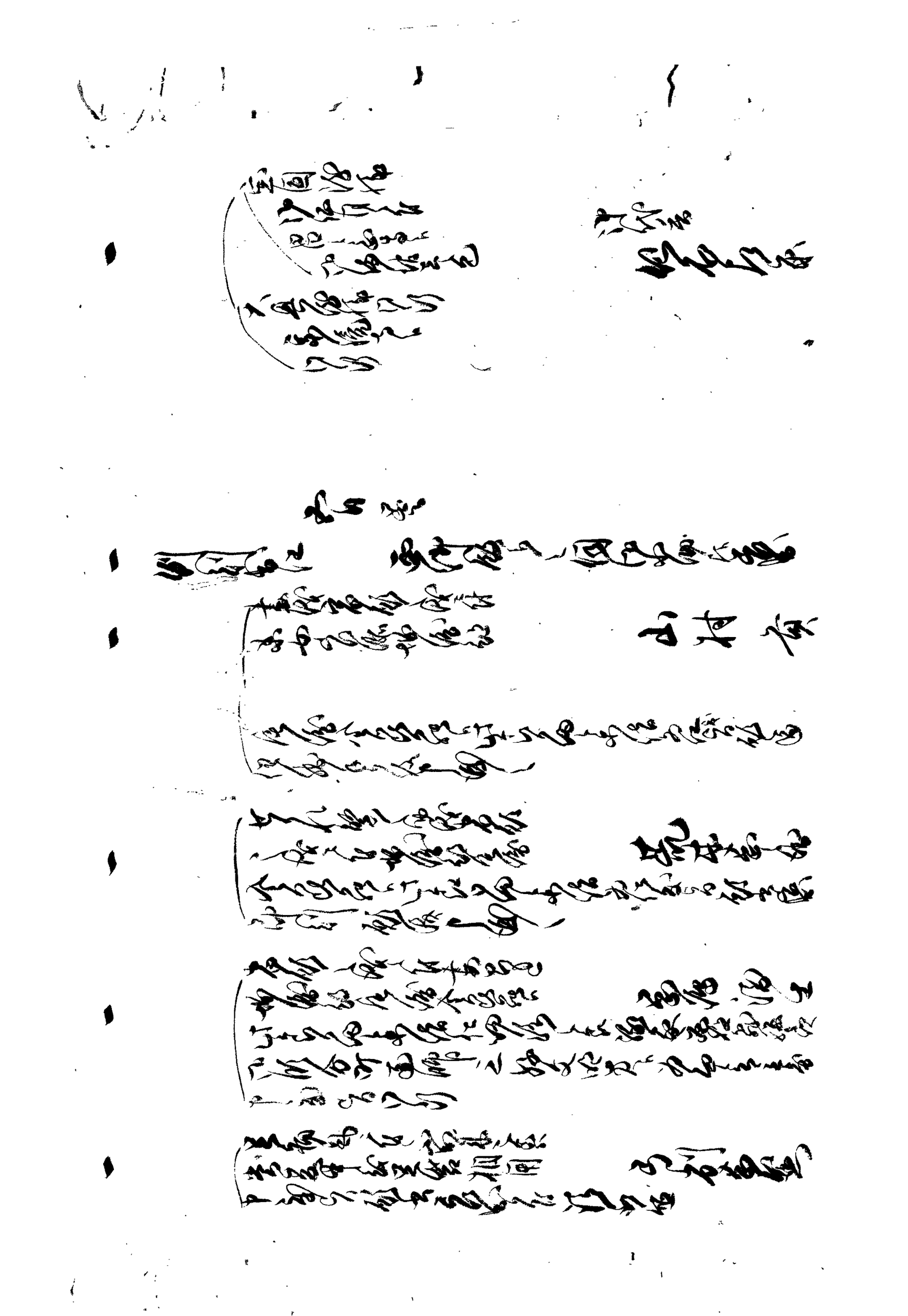

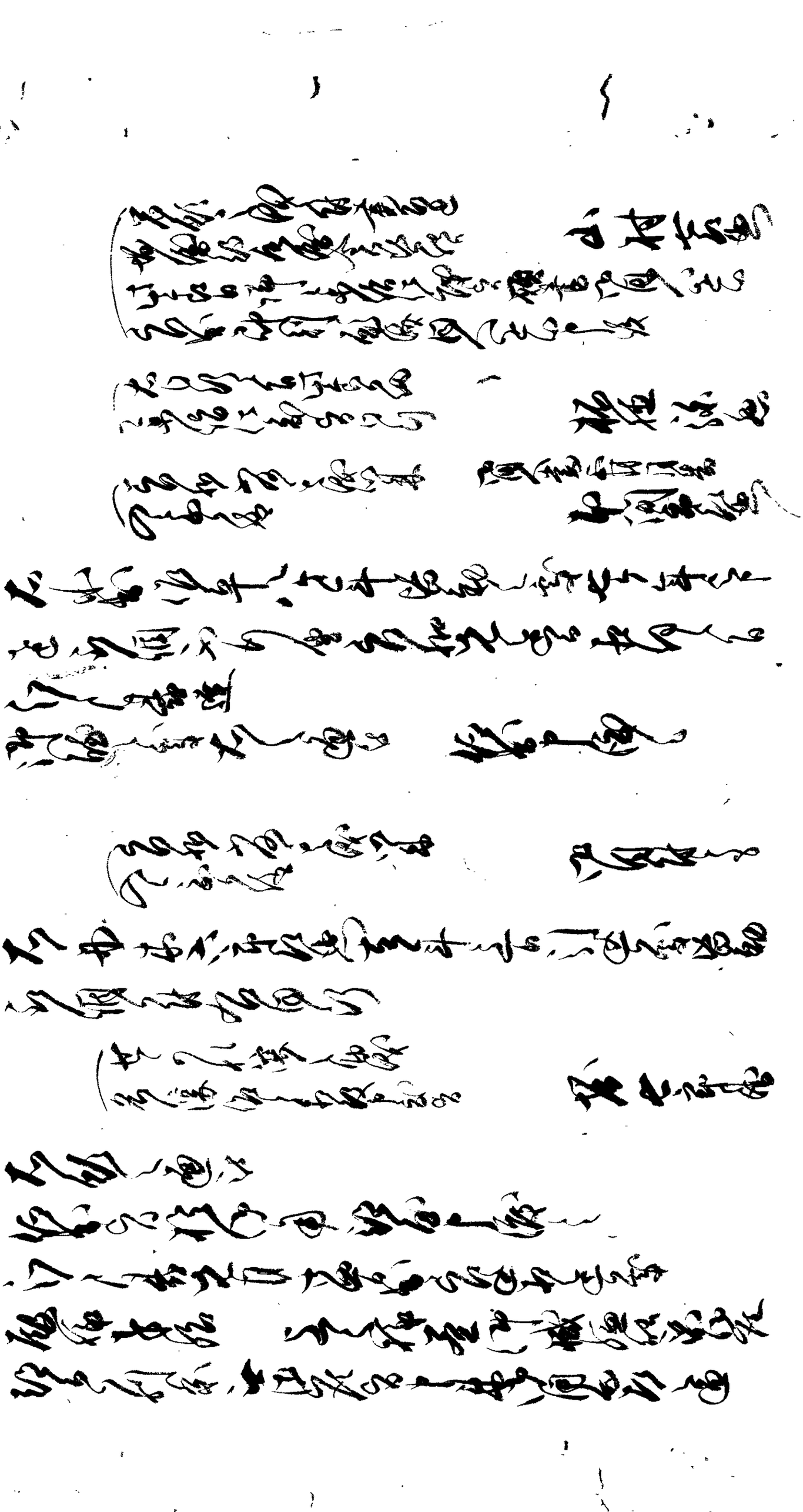

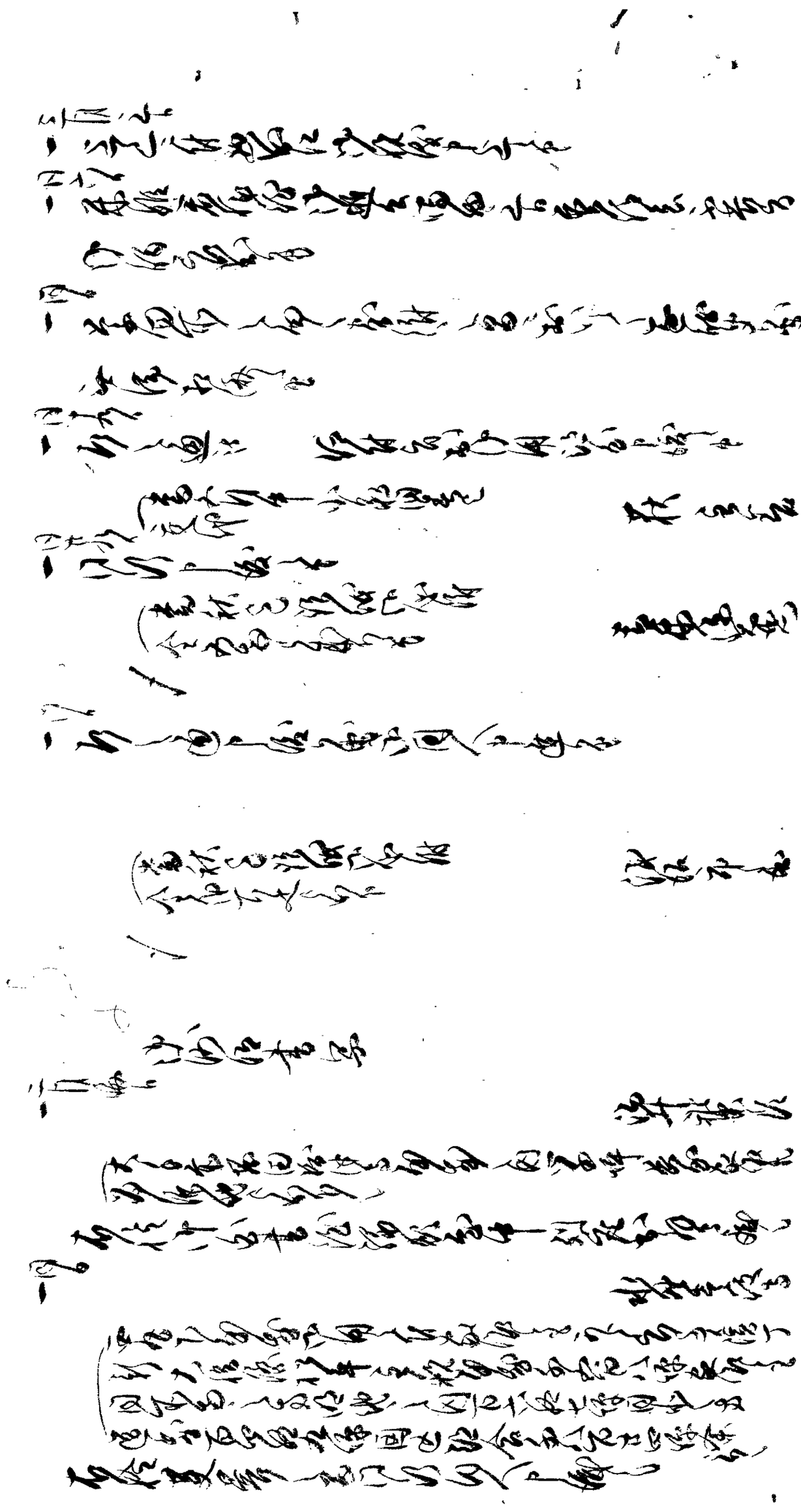

[illegible]

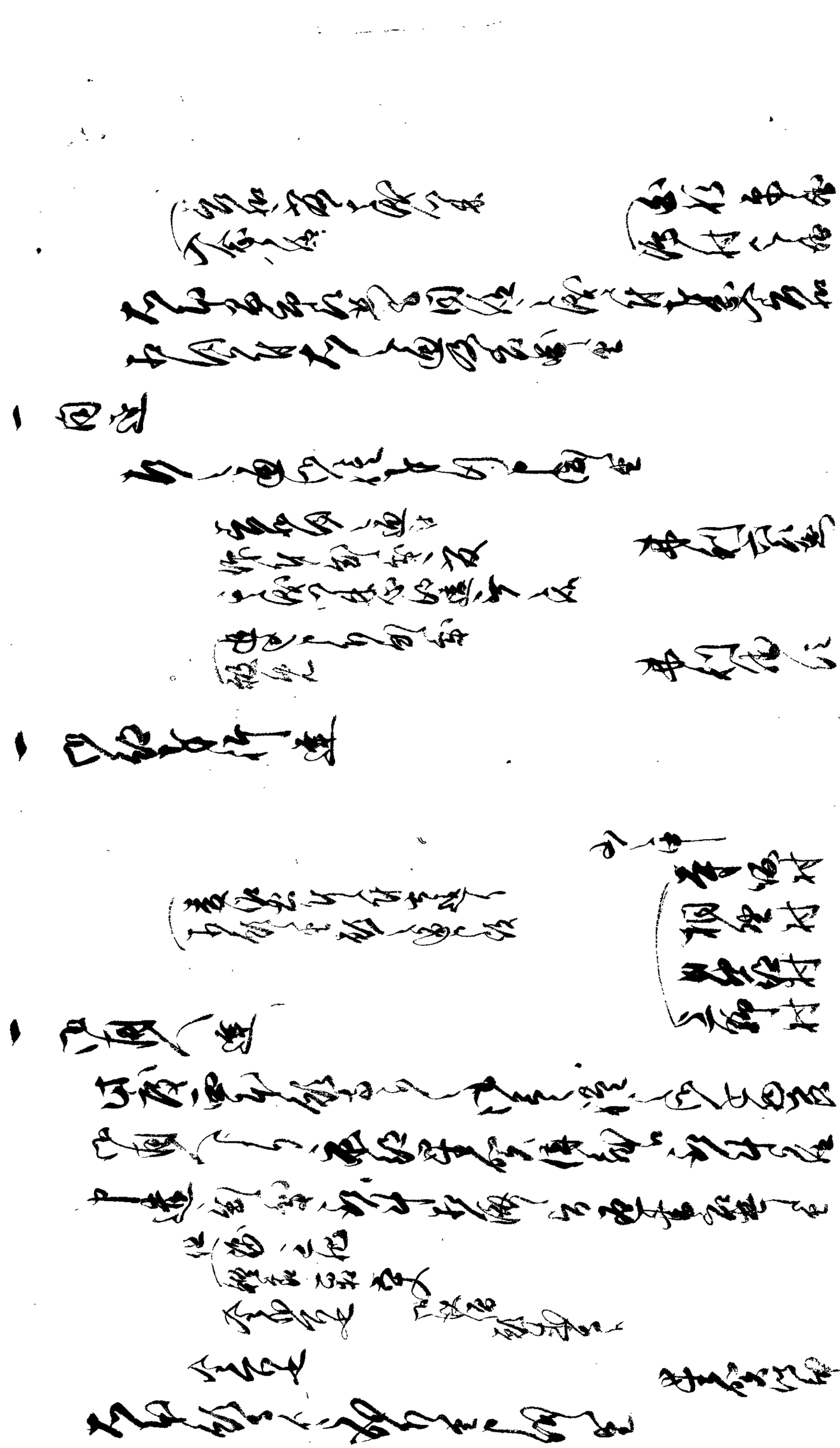

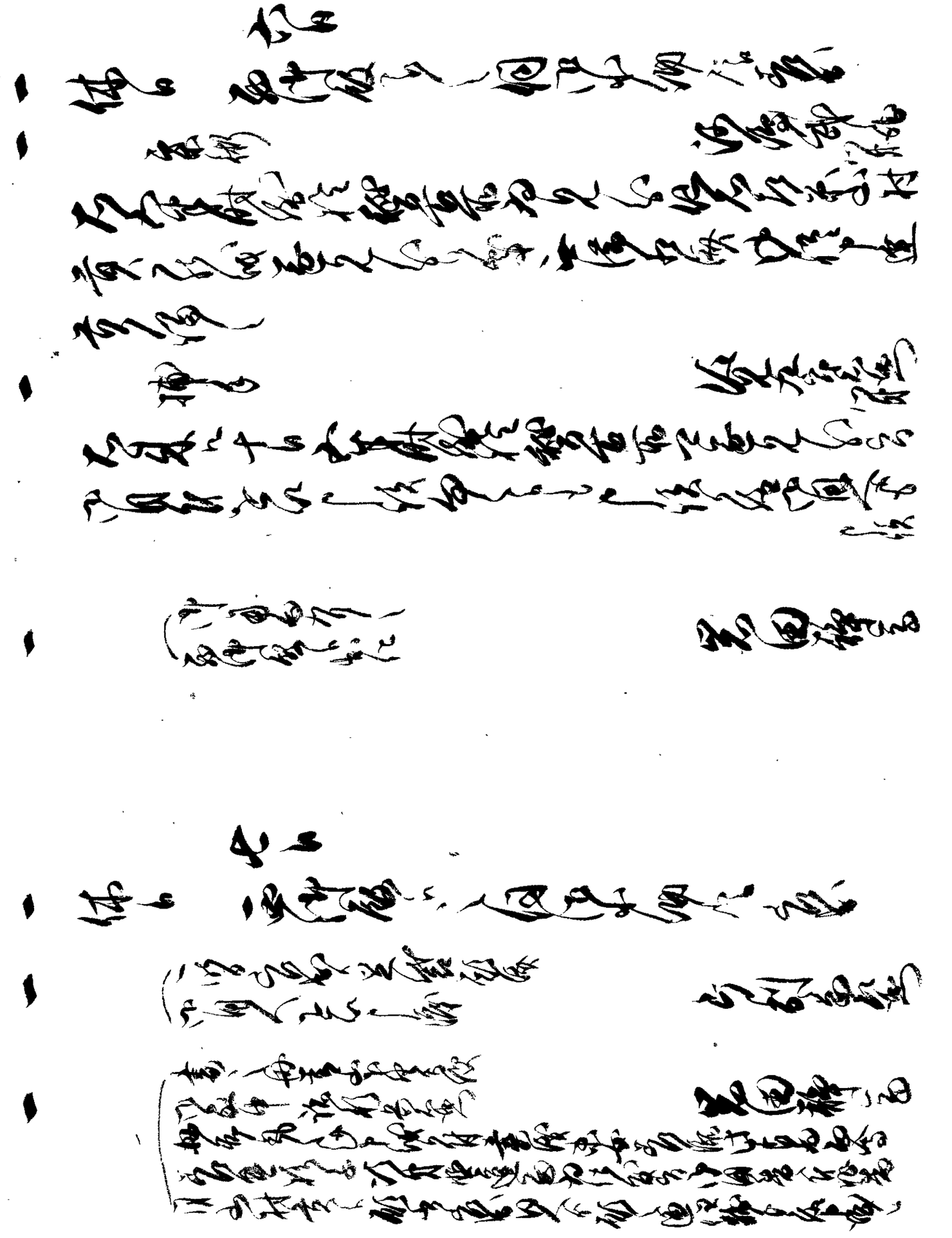

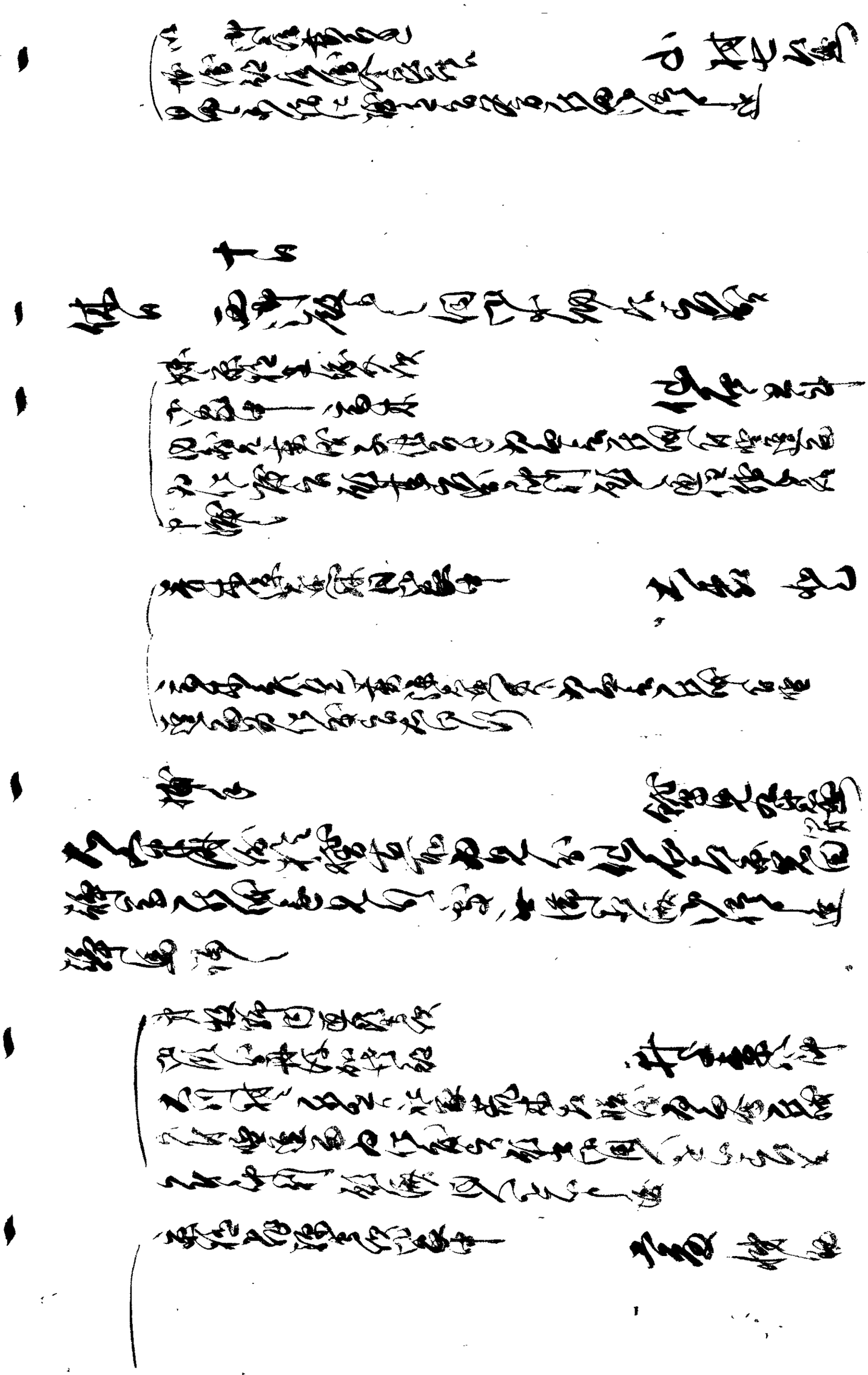

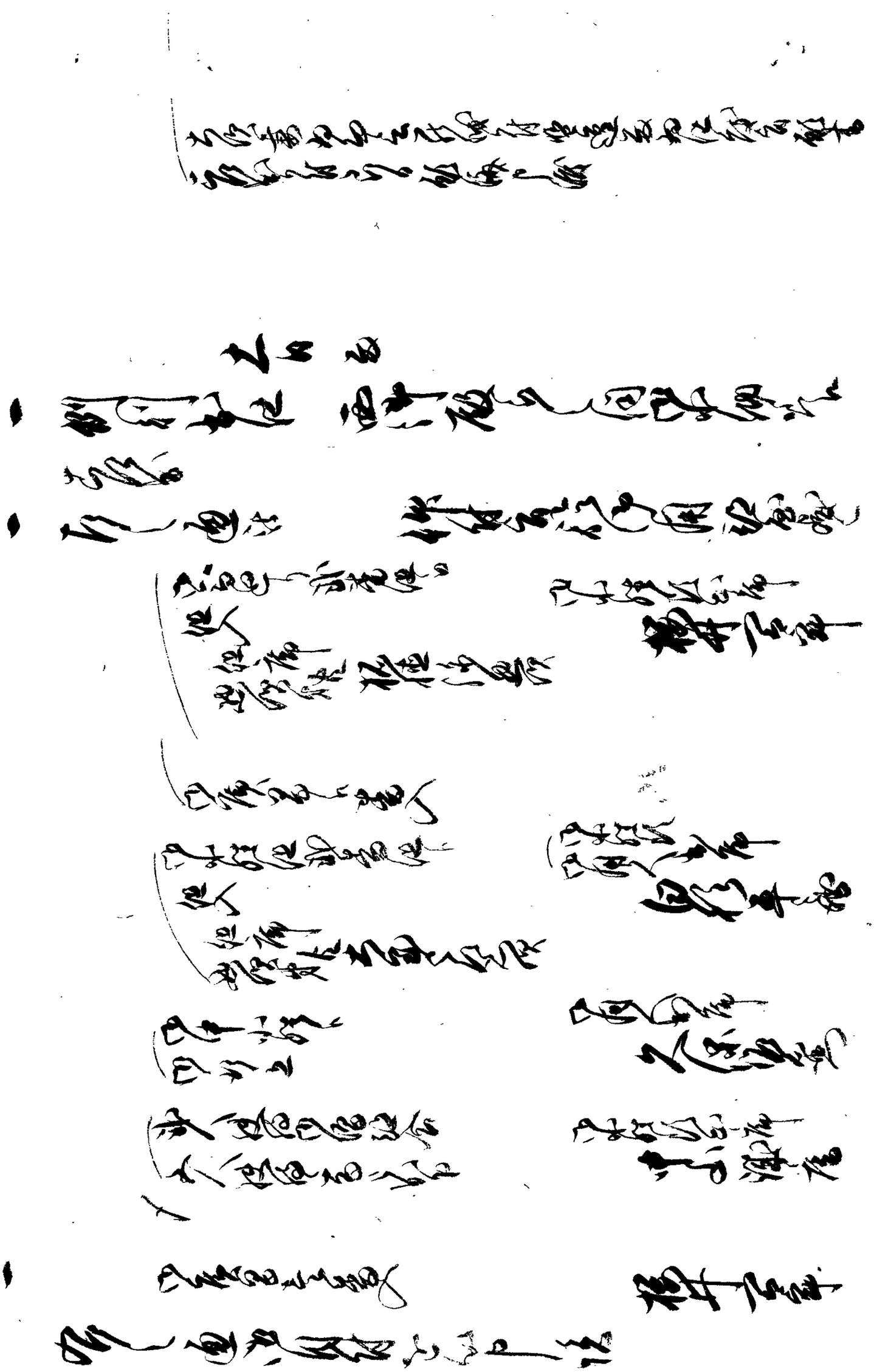

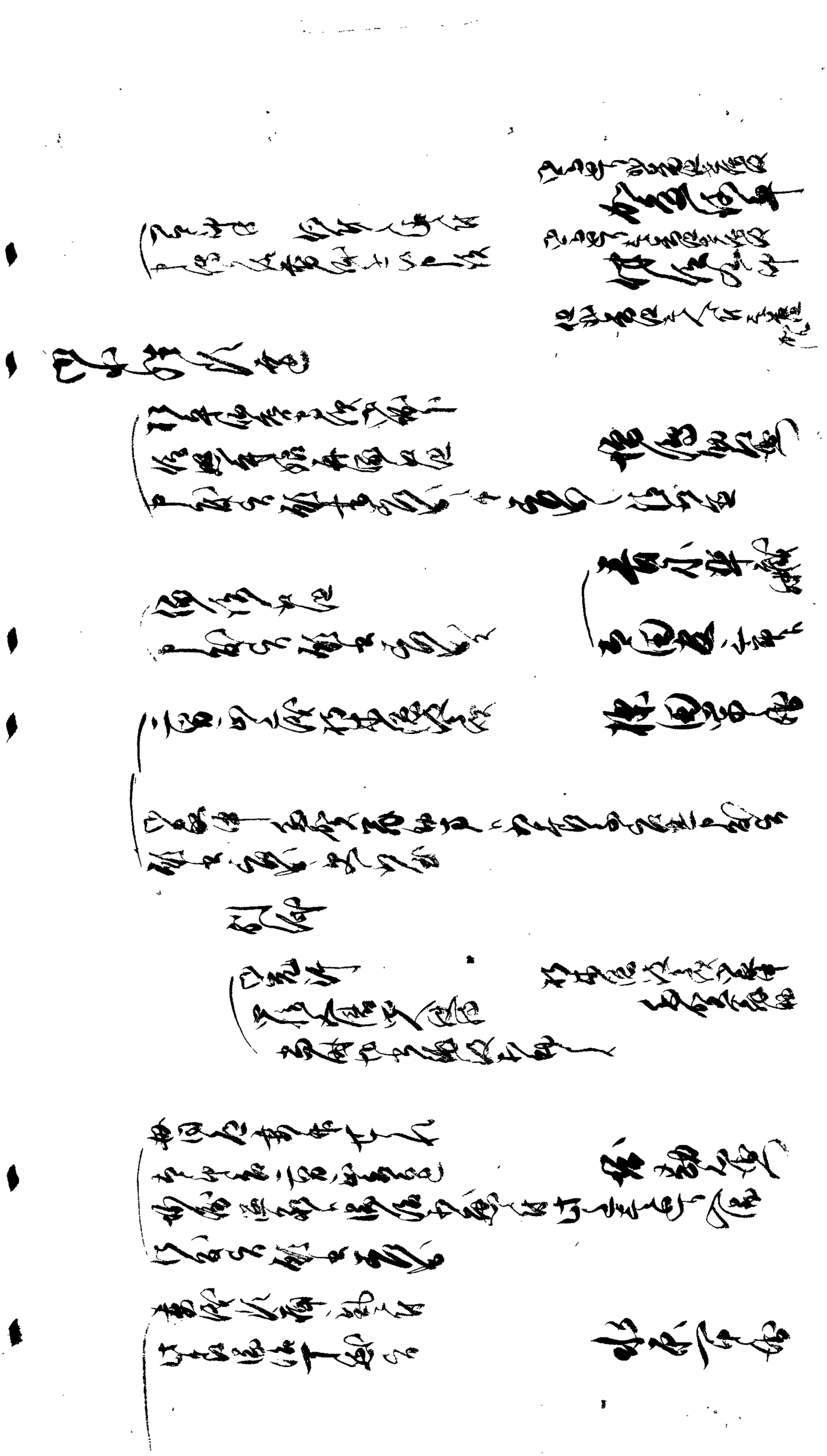

[illegible]

[illegible]

[illegible]

[illegible]

[illegible]

[illegible]

[illegible]

[illegible]

[illegible]

[illegible]

[illegible]

[illegible]

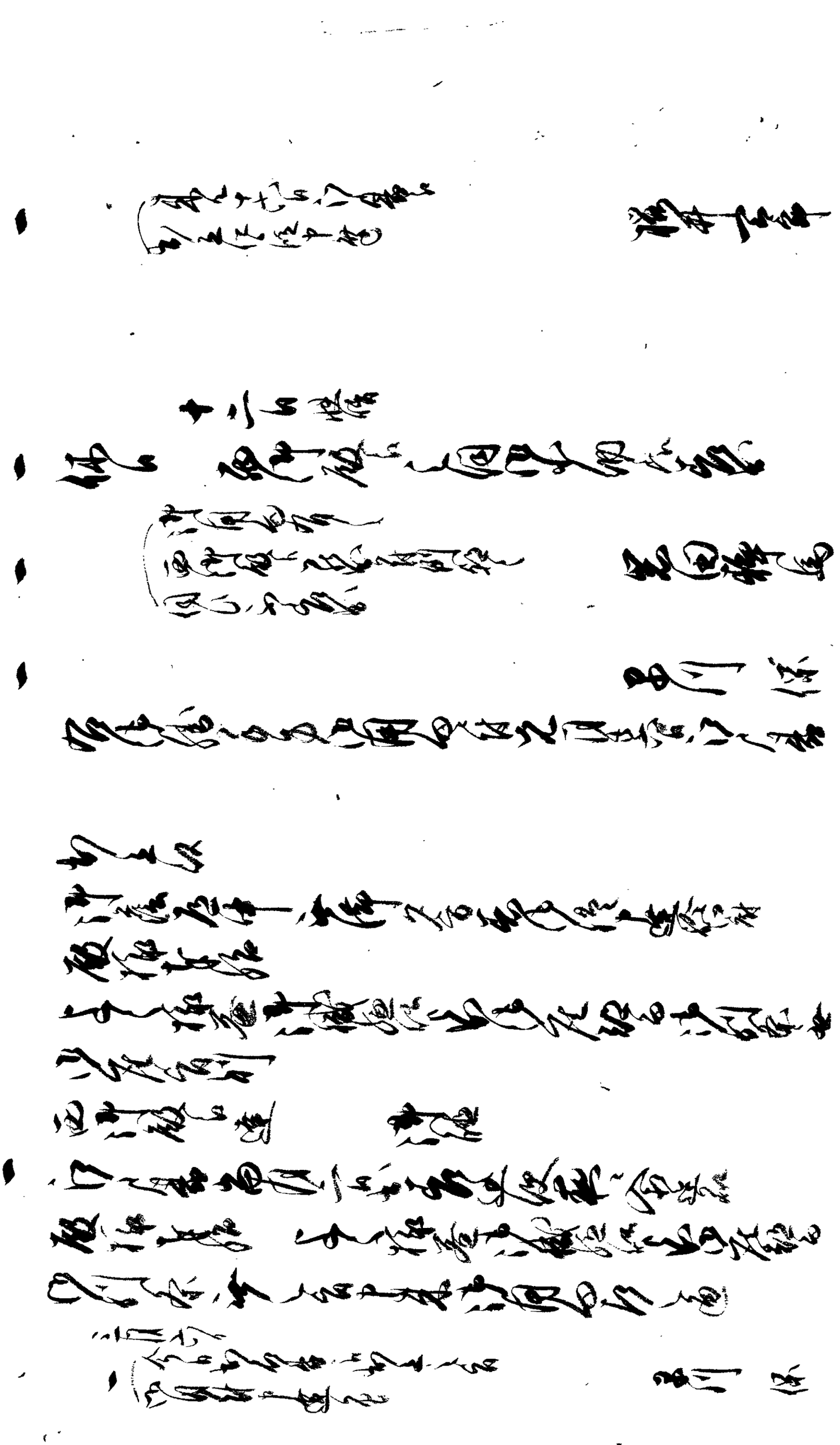

[illegible]

[illegible]

[illegible]

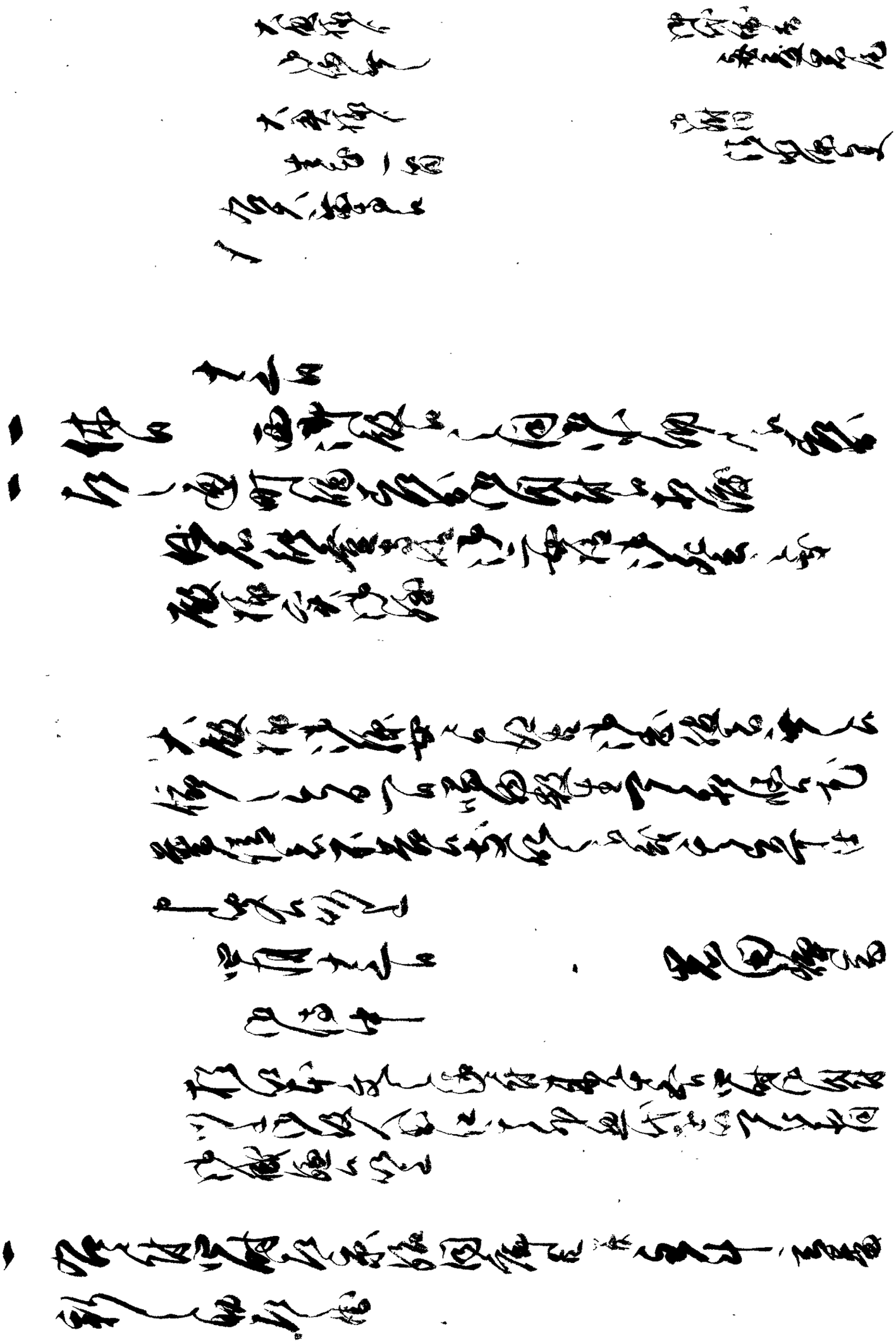

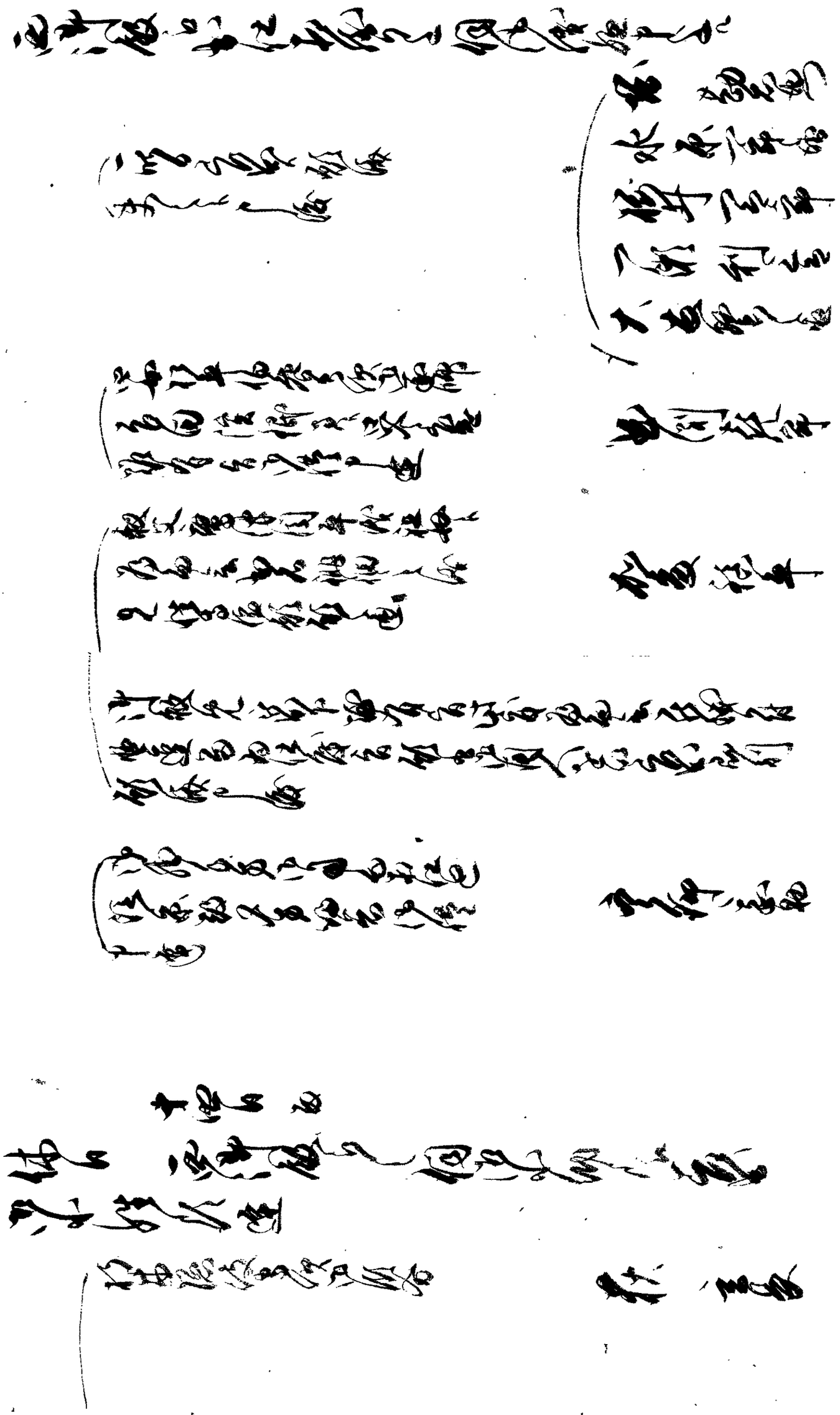

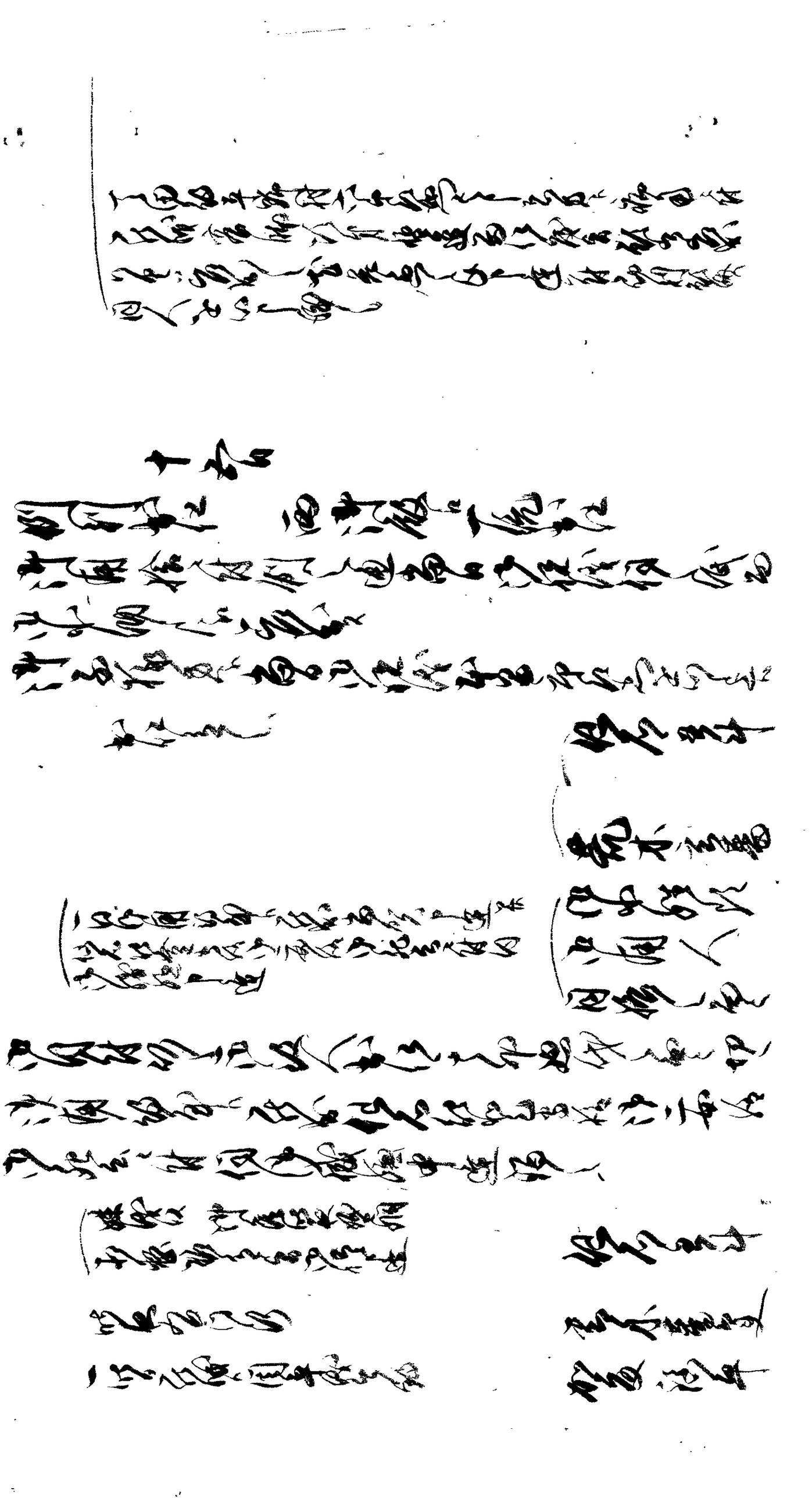

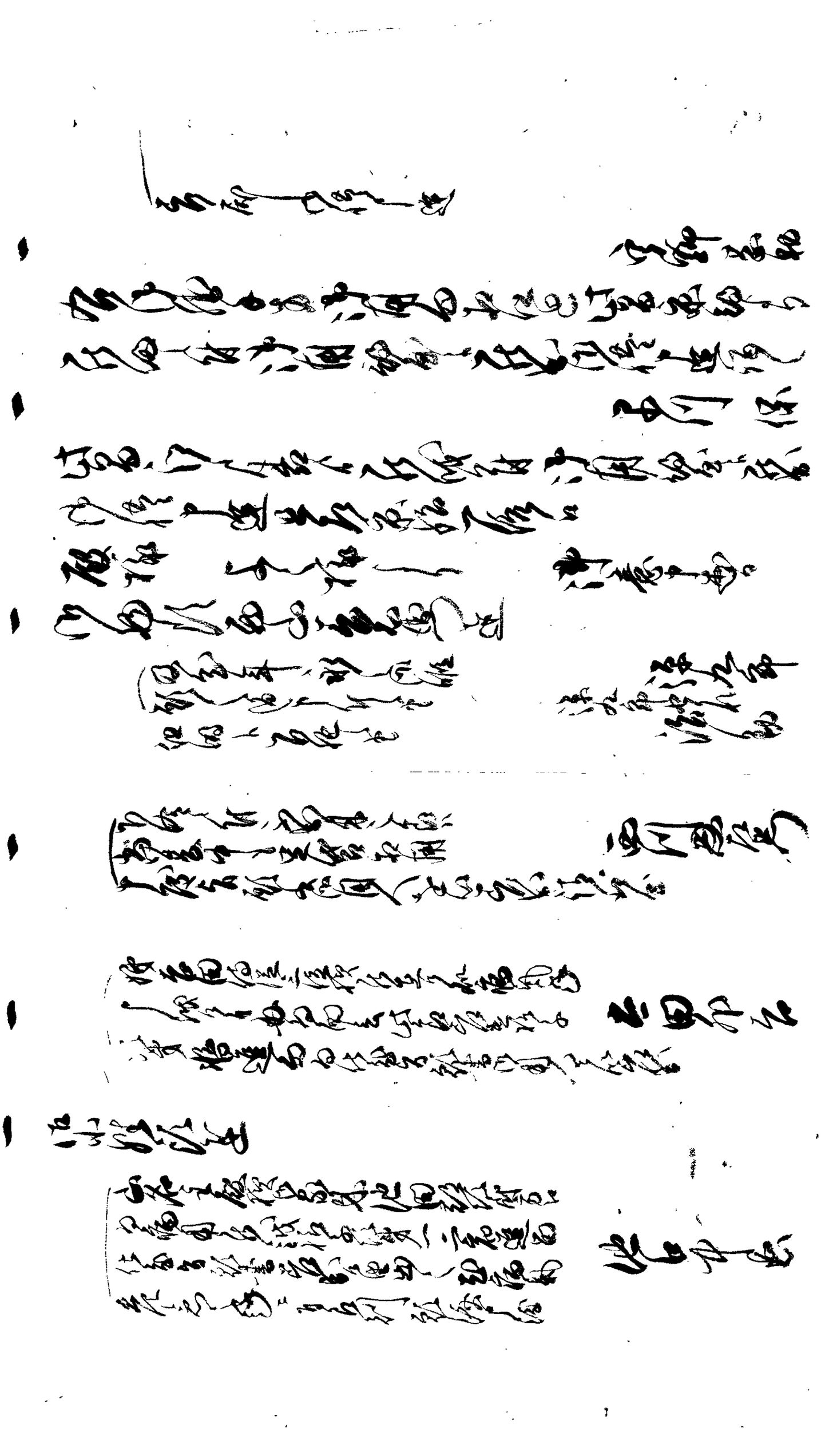

[illegible]

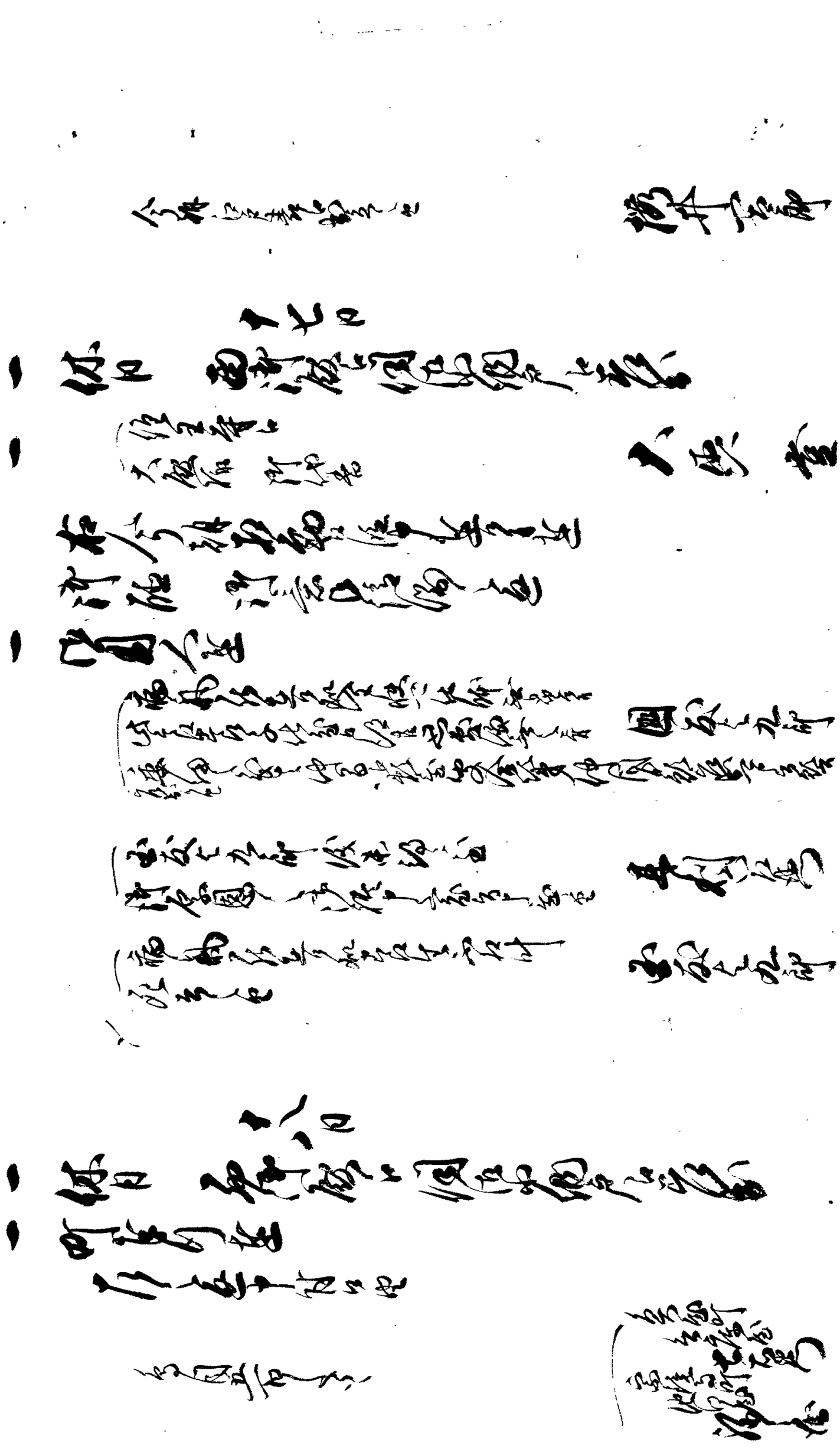

[illegible]

[illegible]

[illegible]

[illegible]

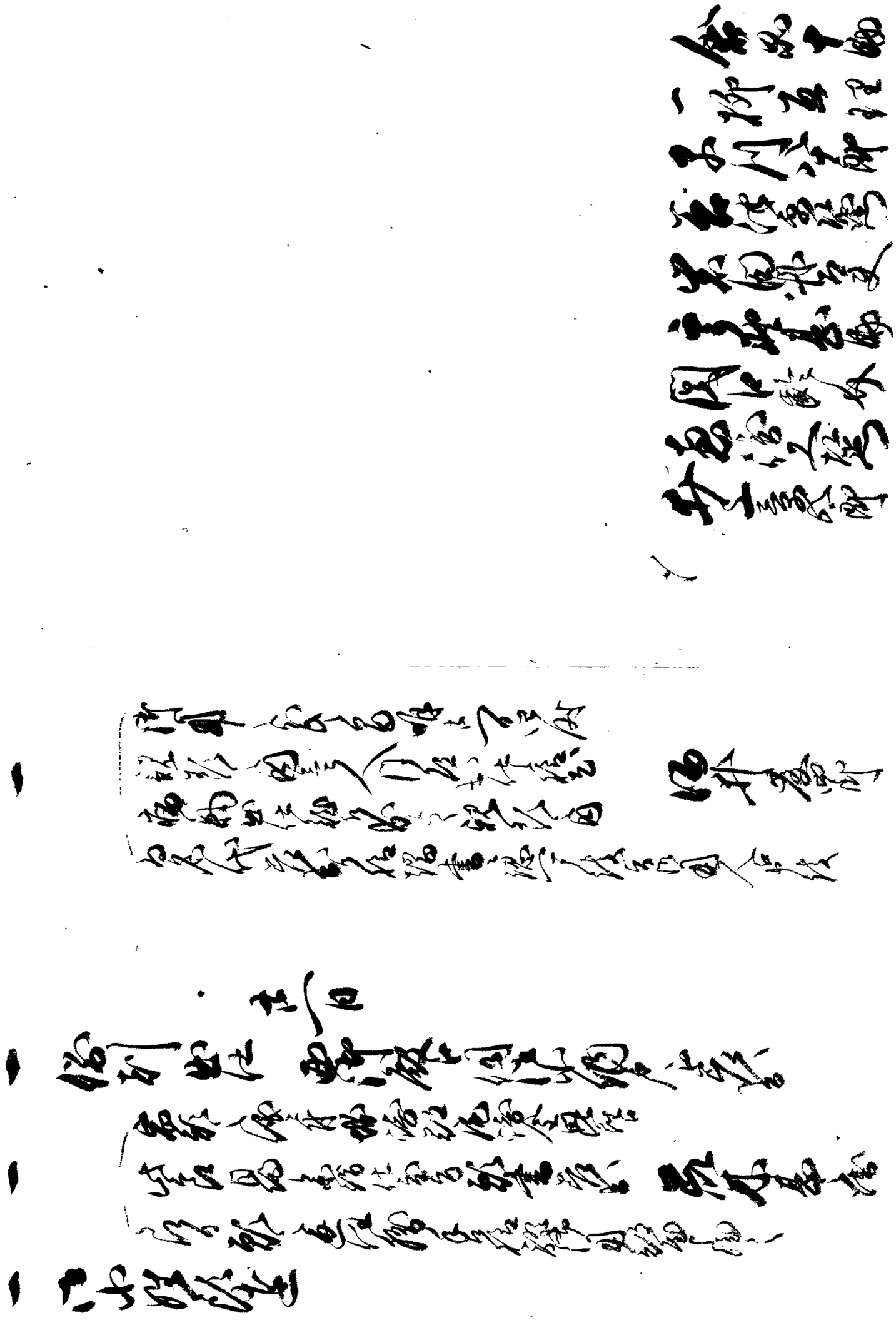

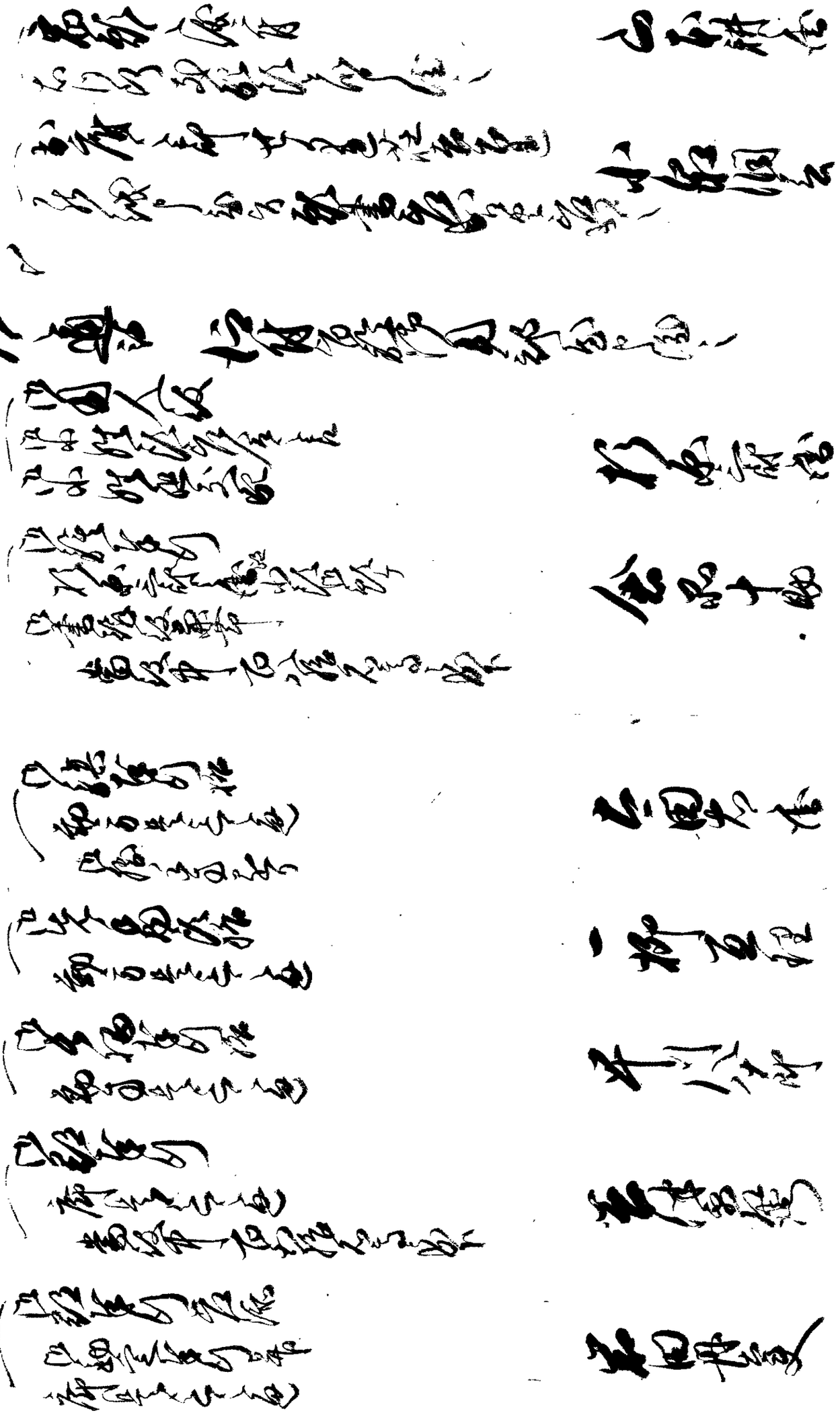

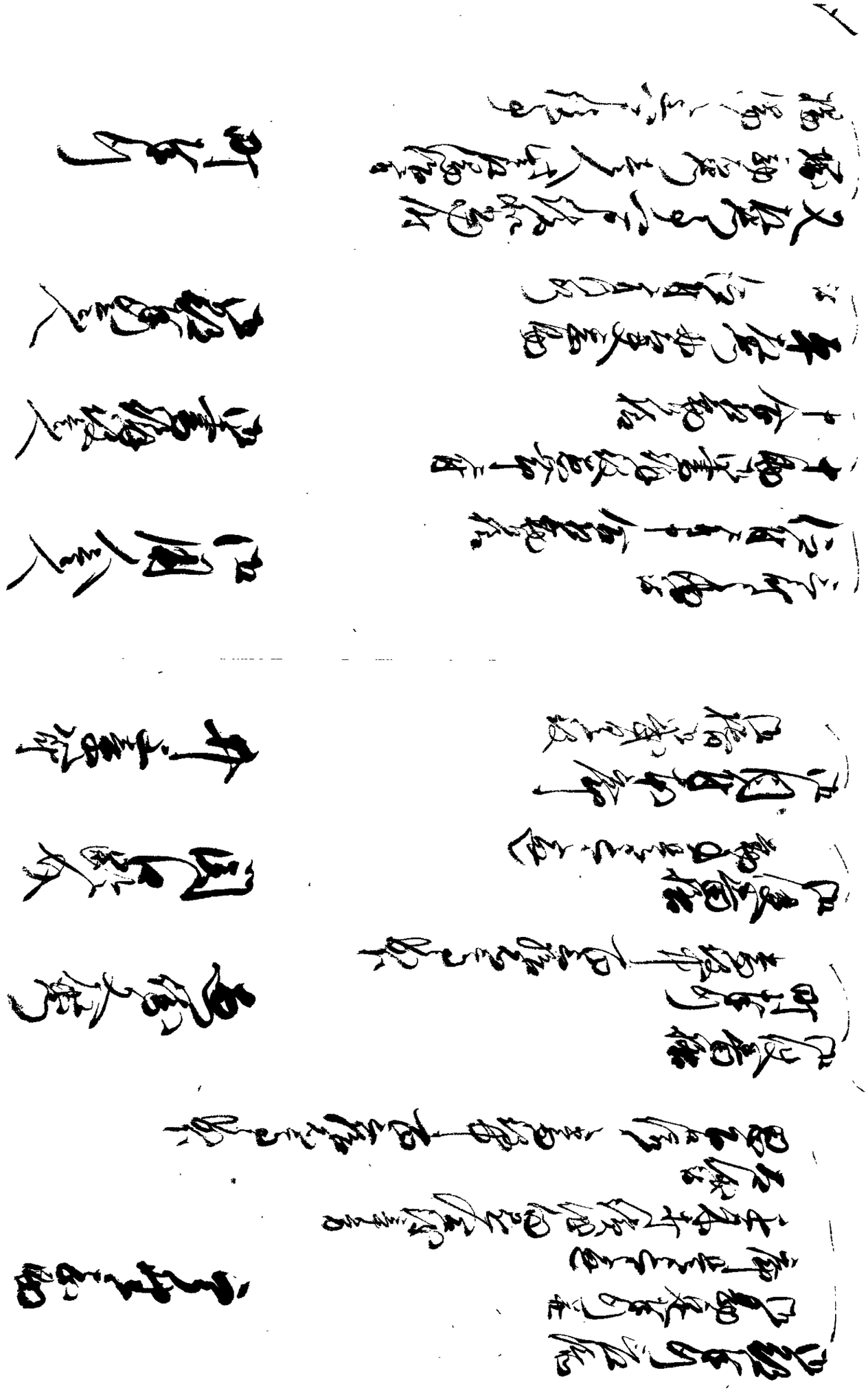

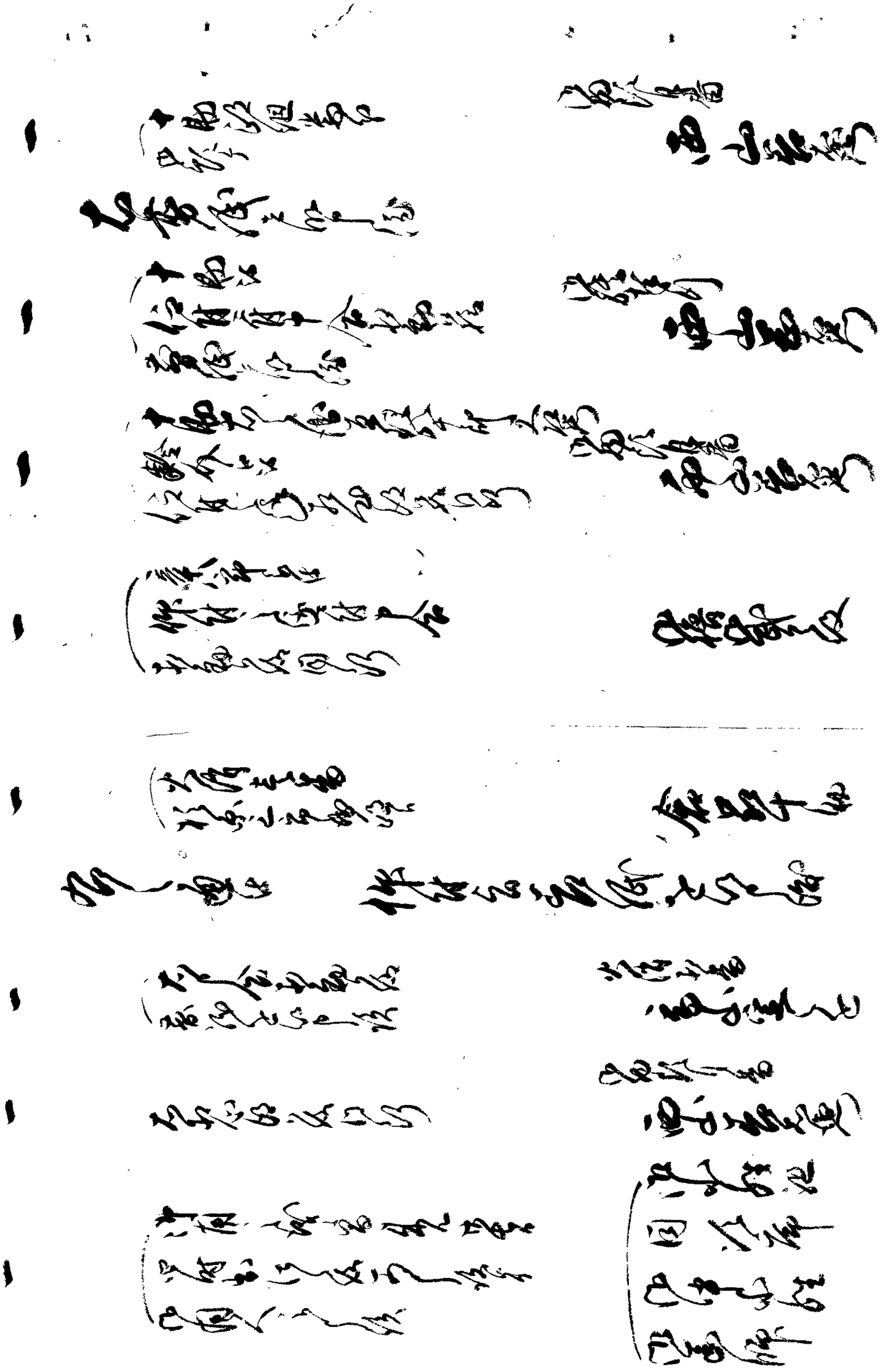

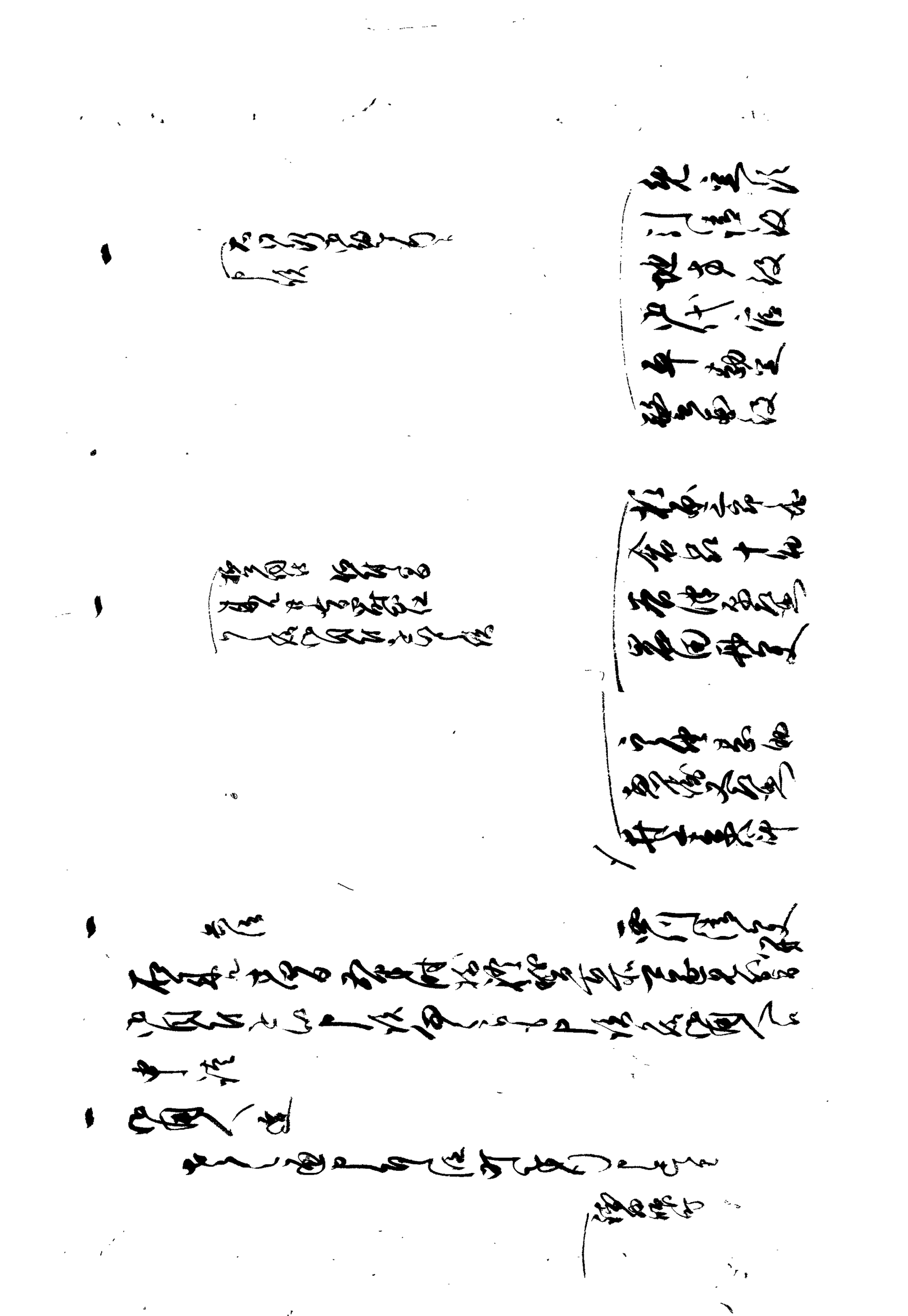

[illegible]

[illegible]

[illegible]

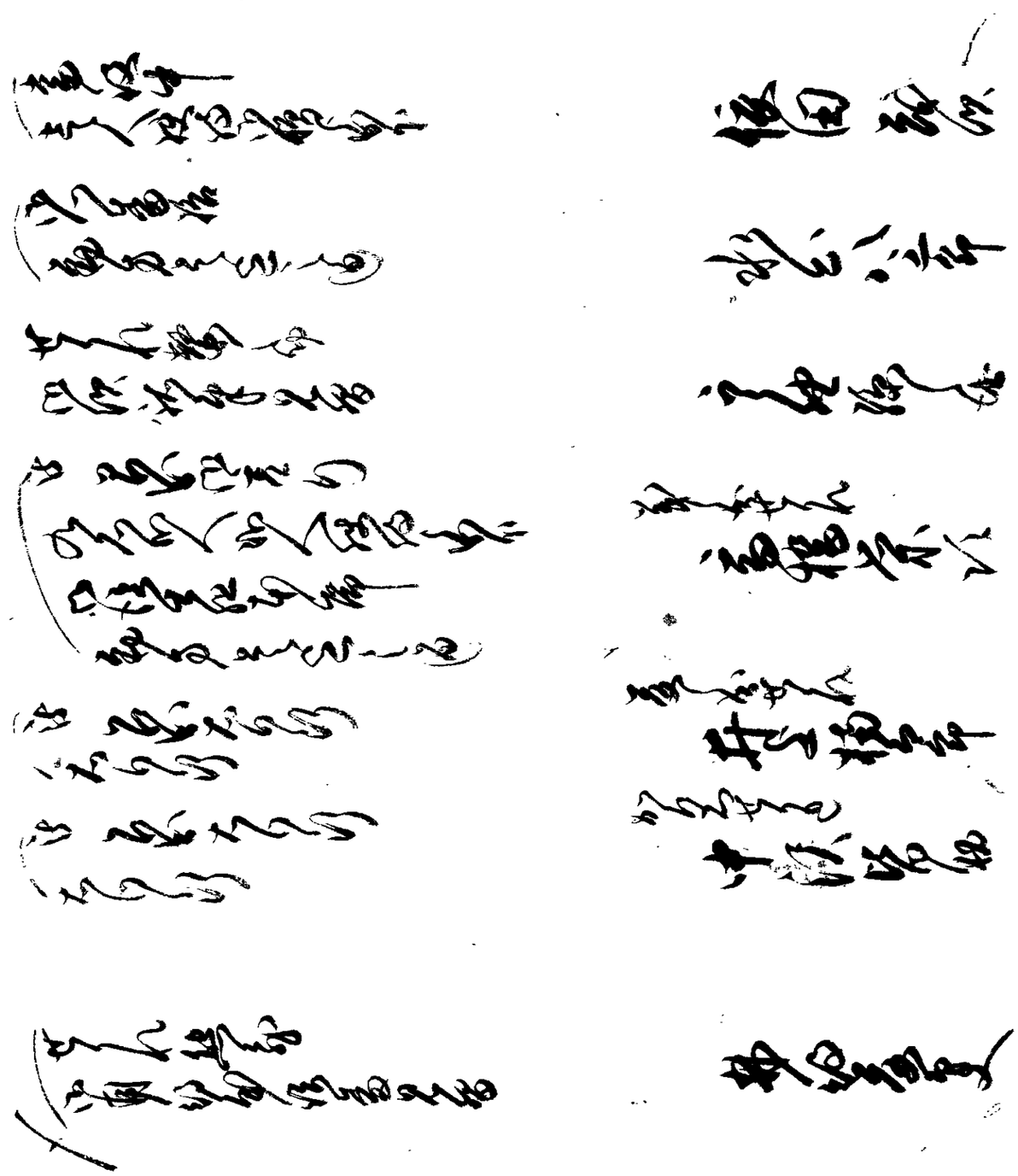

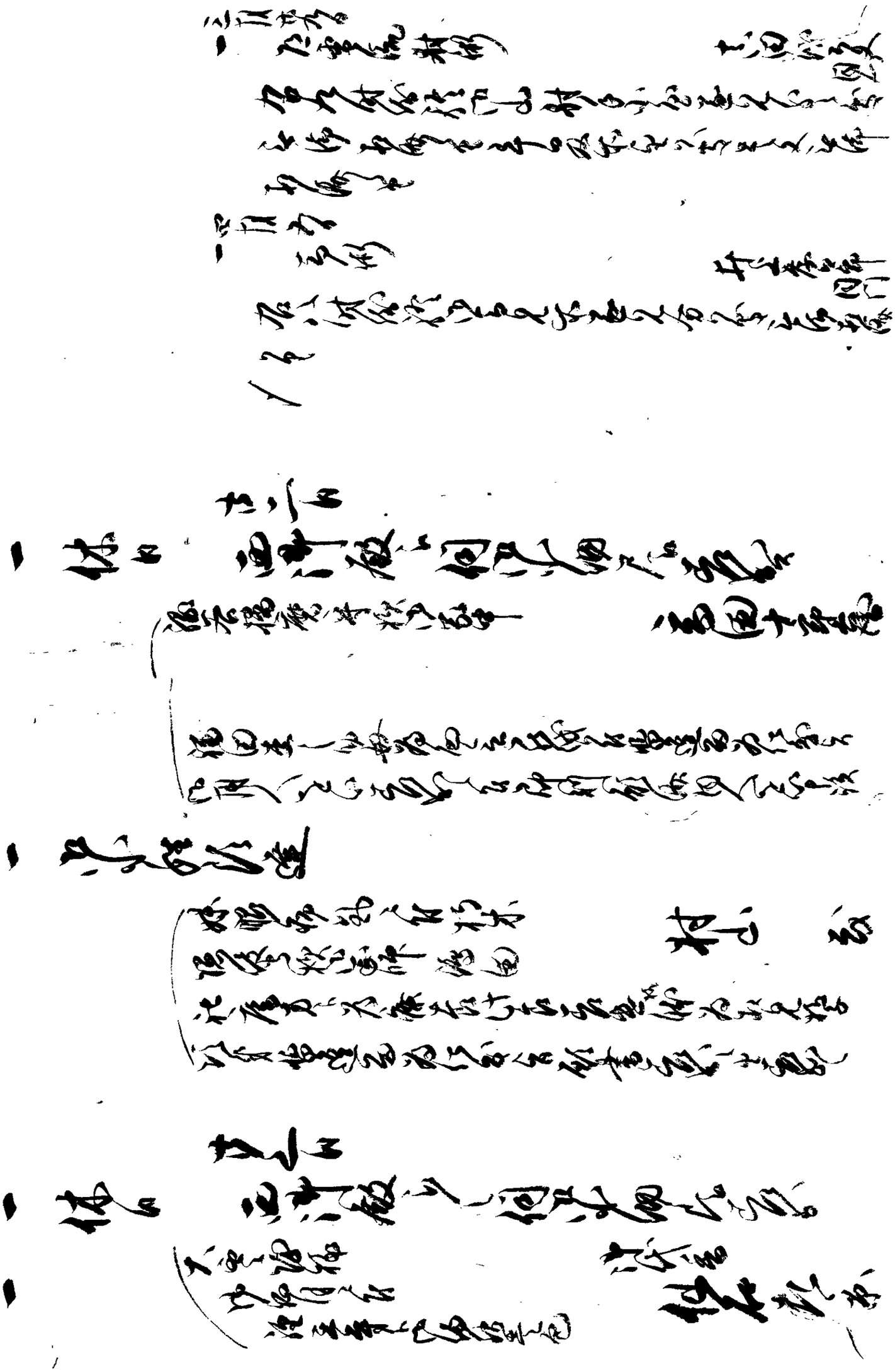

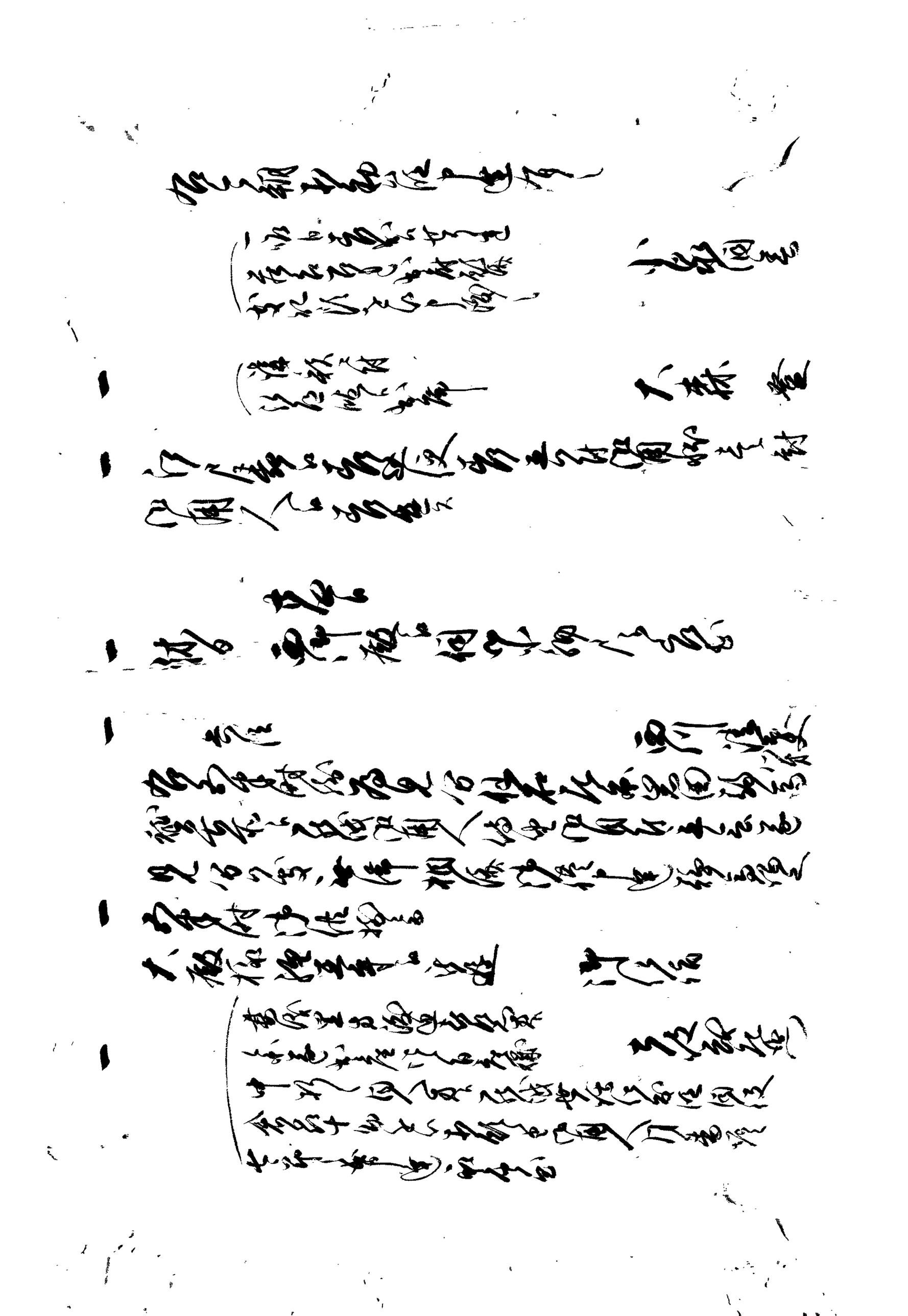

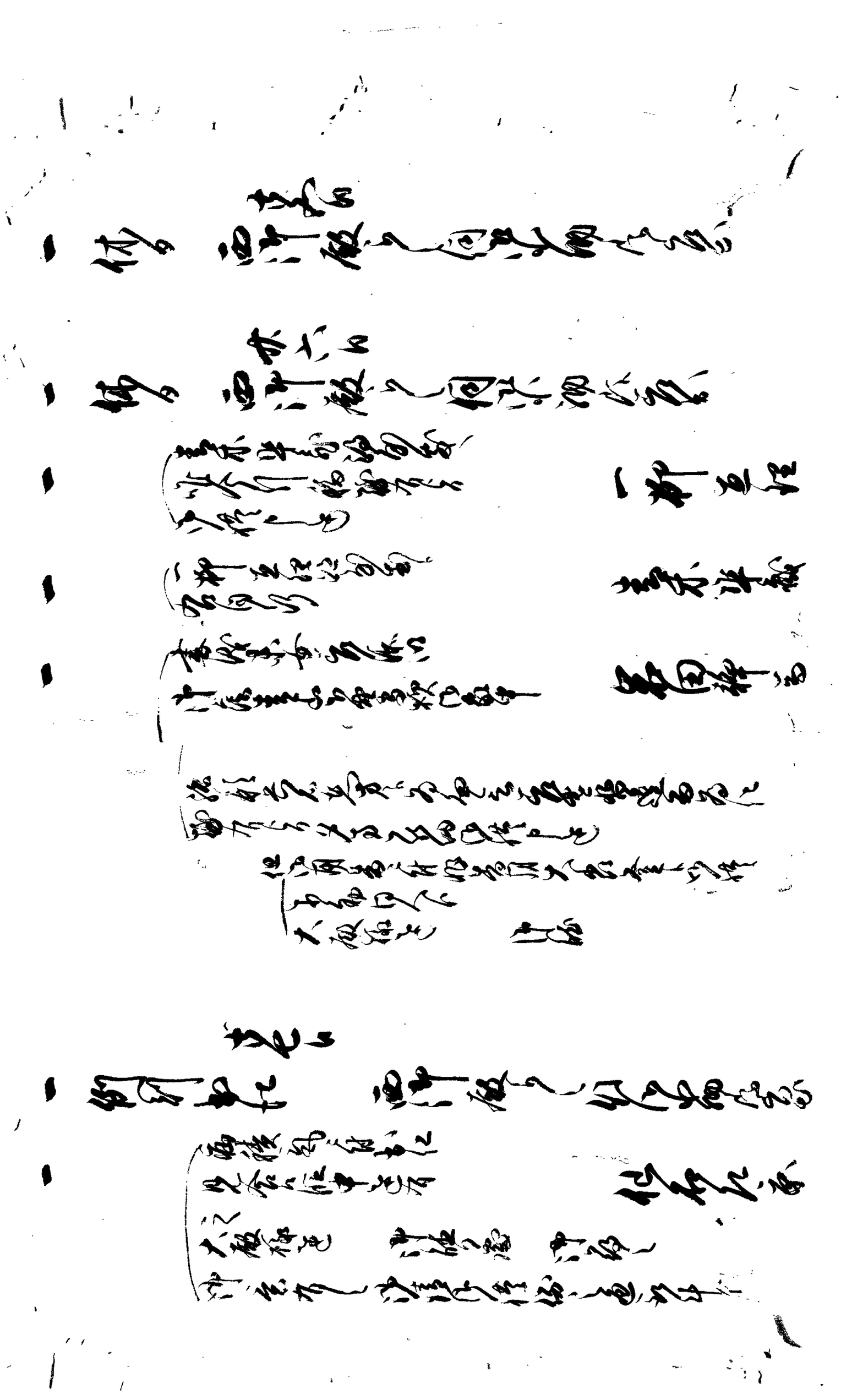

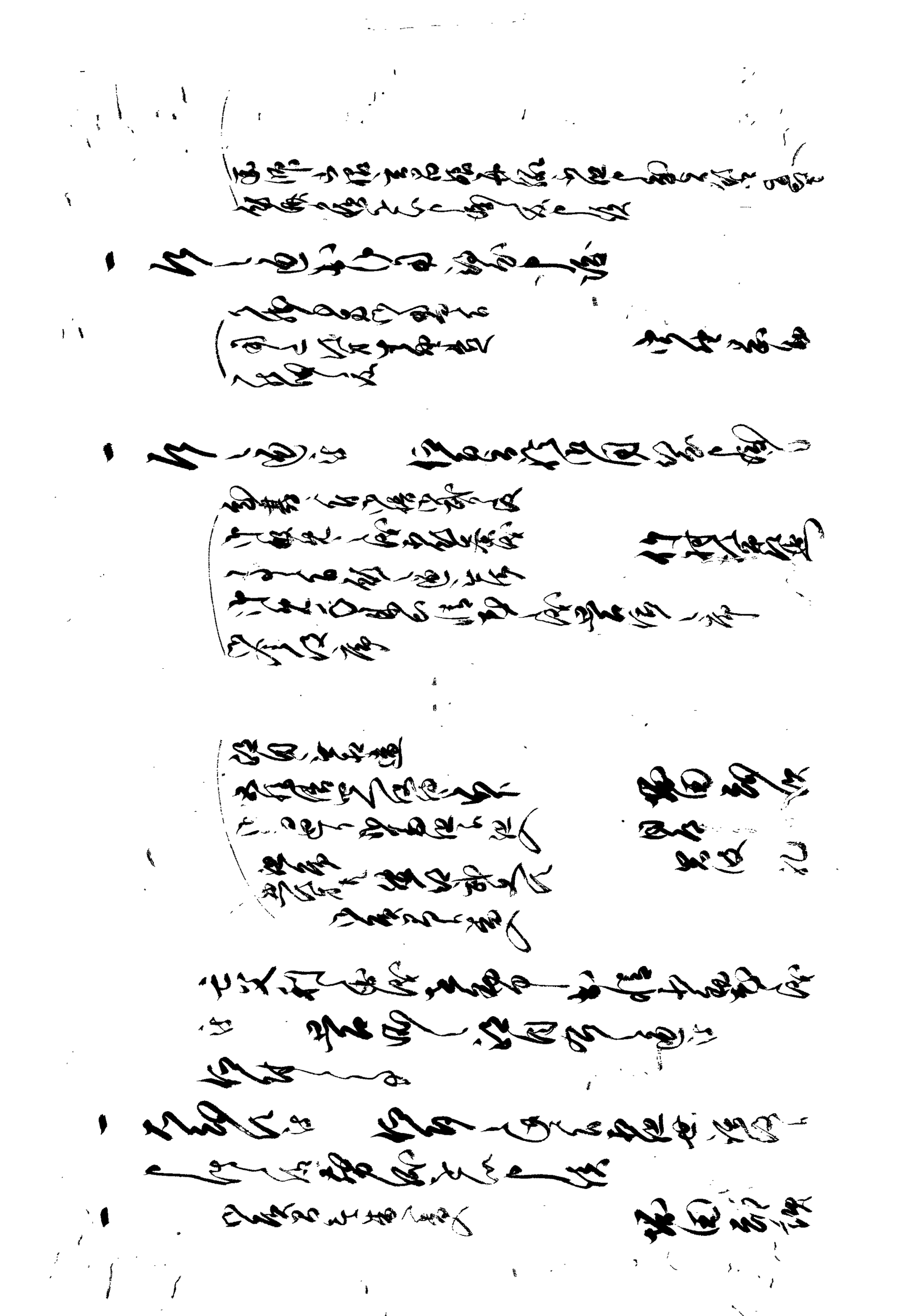

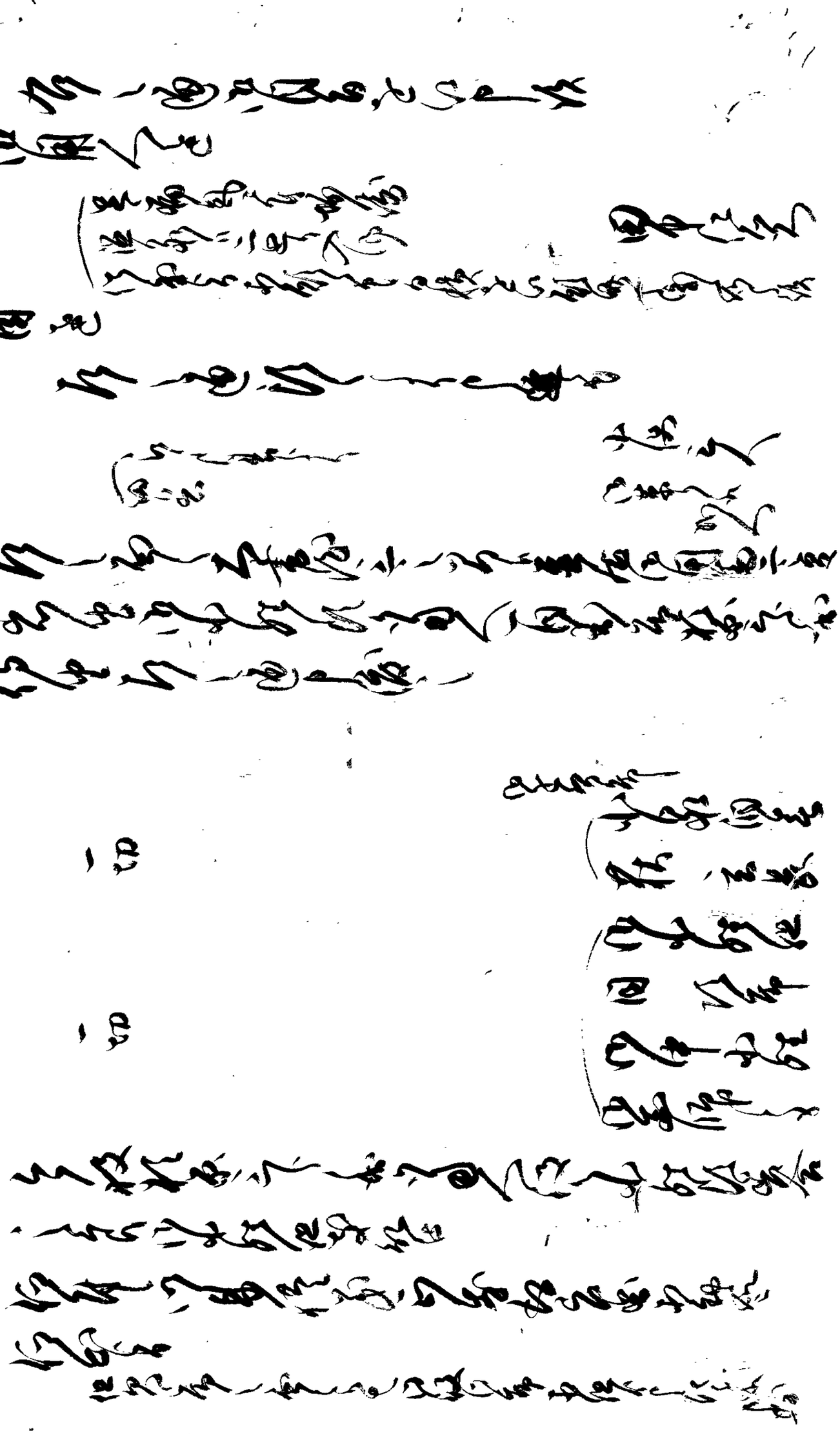

[illegible]

[illegible]

[illegible]

[illegible]

[illegible]

[illegible]

[illegible]

[illegible]

[illegible]

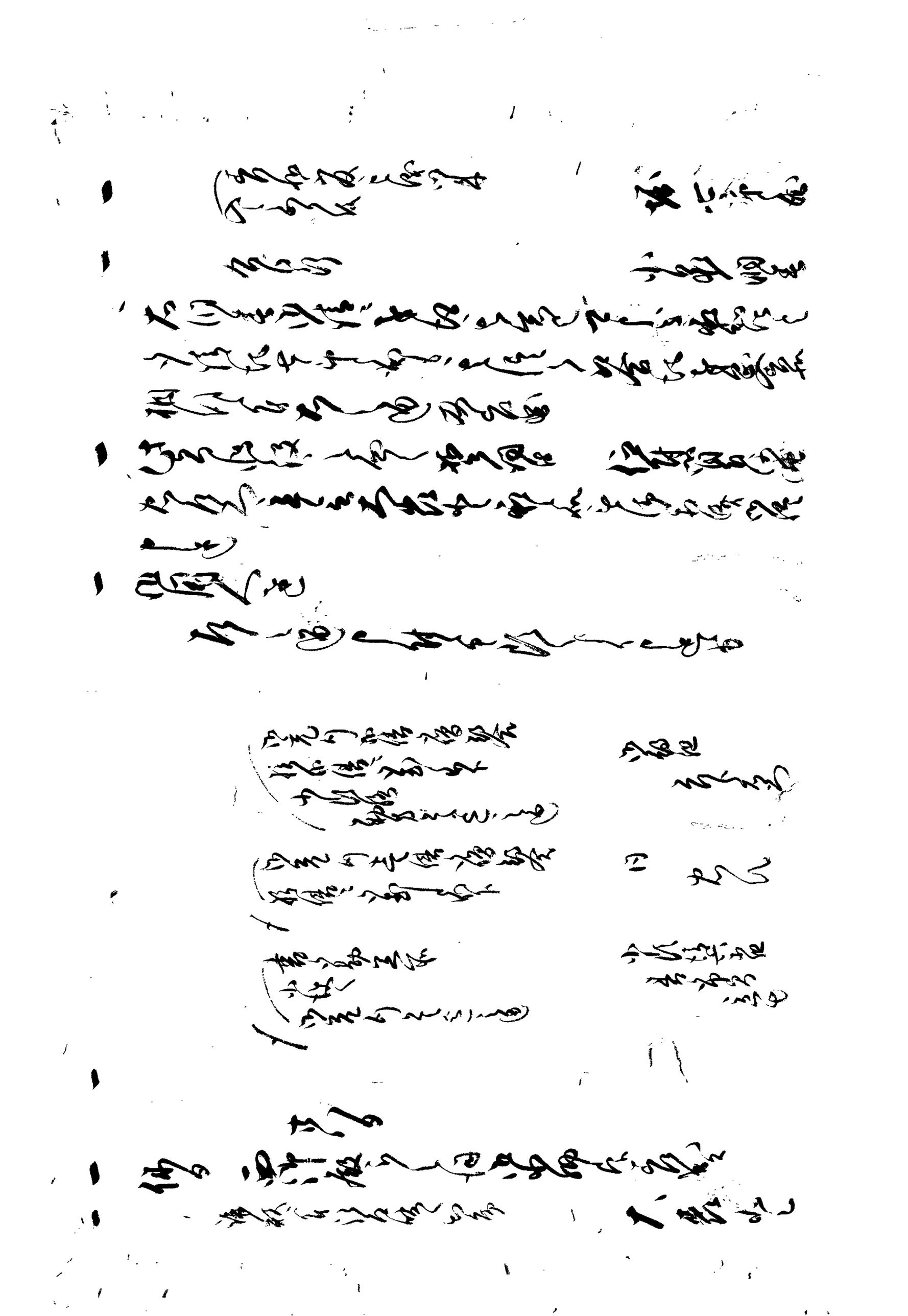

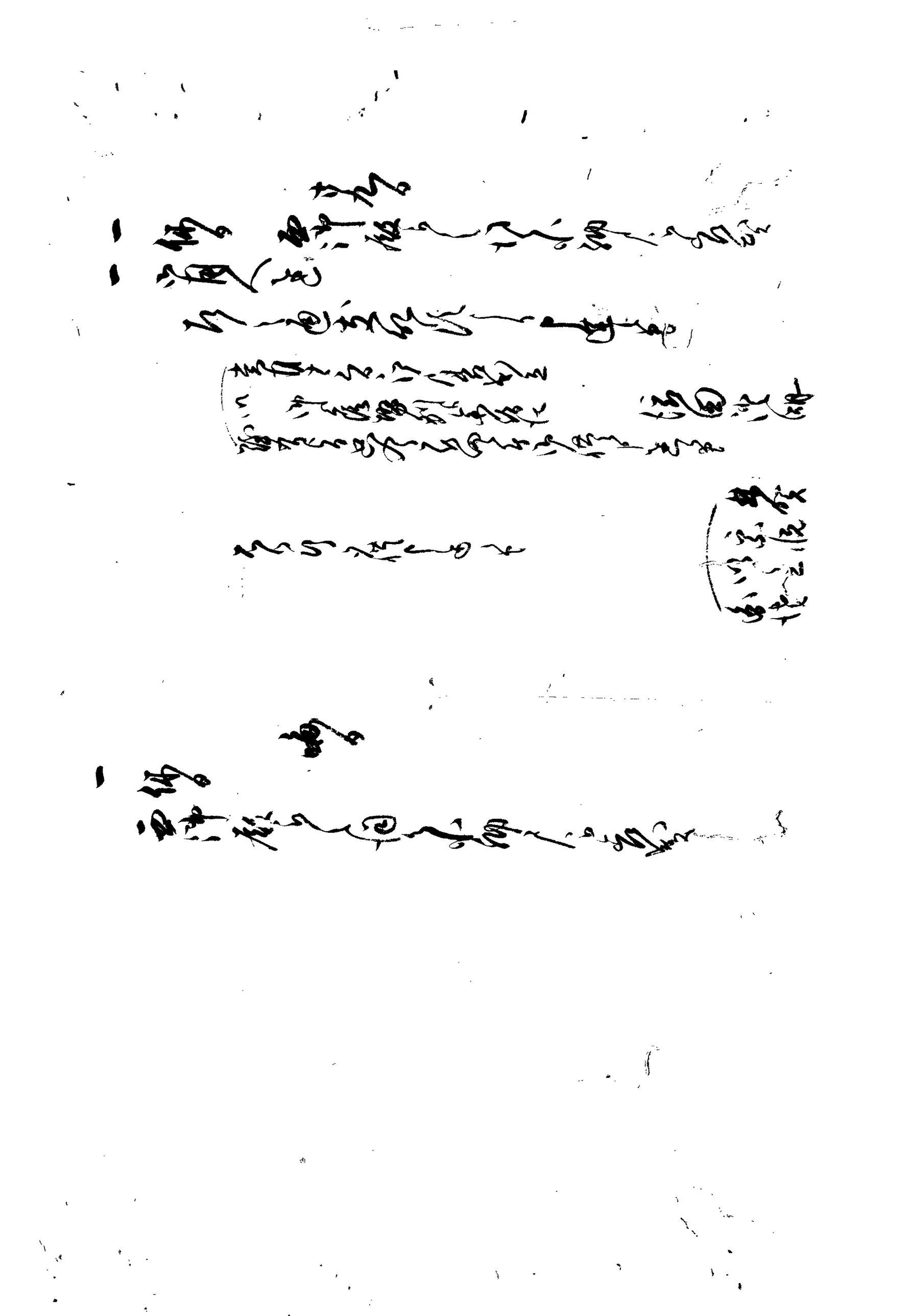

出石藩

御用部屋日記

文政十二年五月

出石町公民館蔵

文政十二己丑年

御留守日記

六月小

大森堂

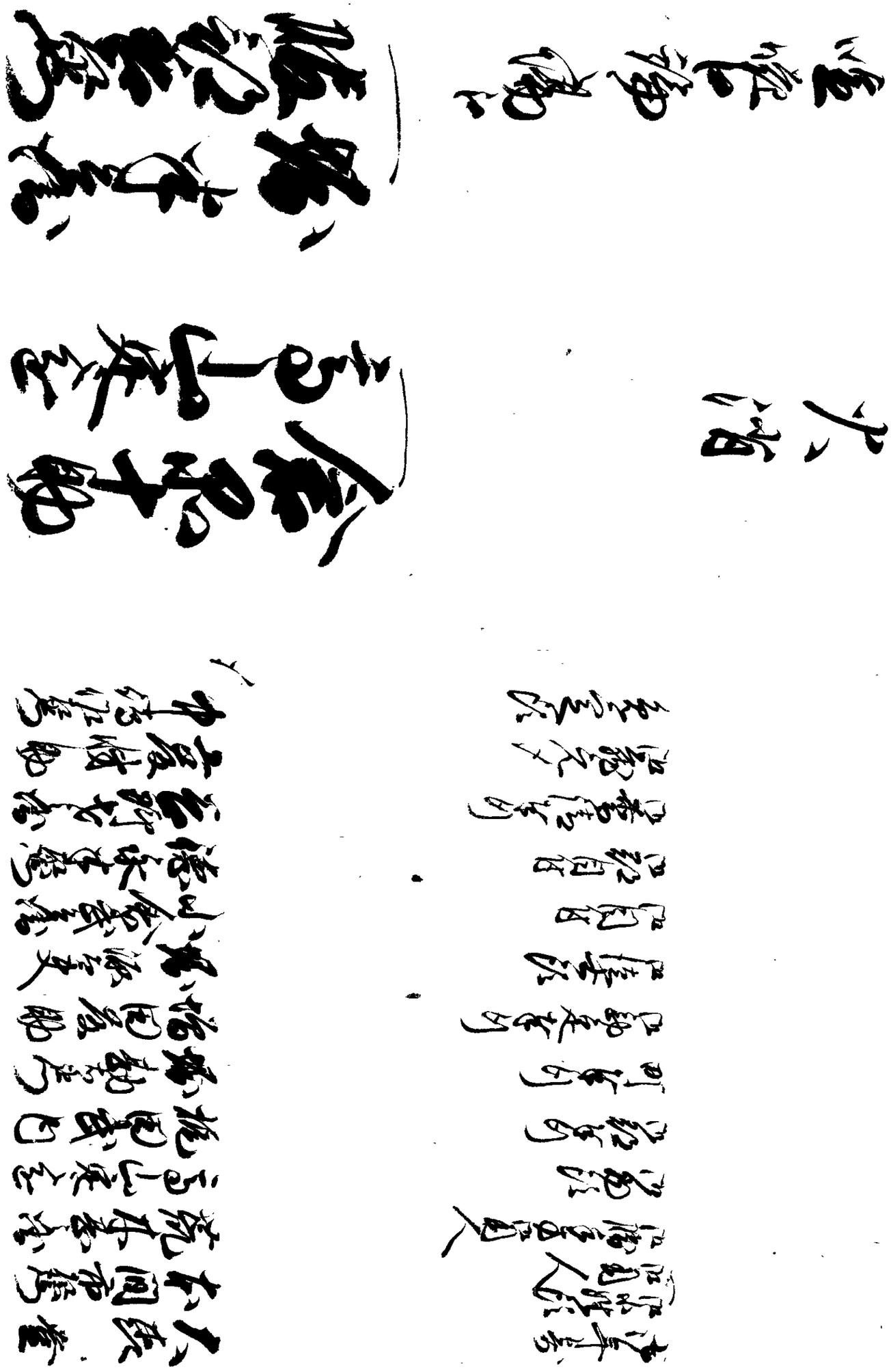

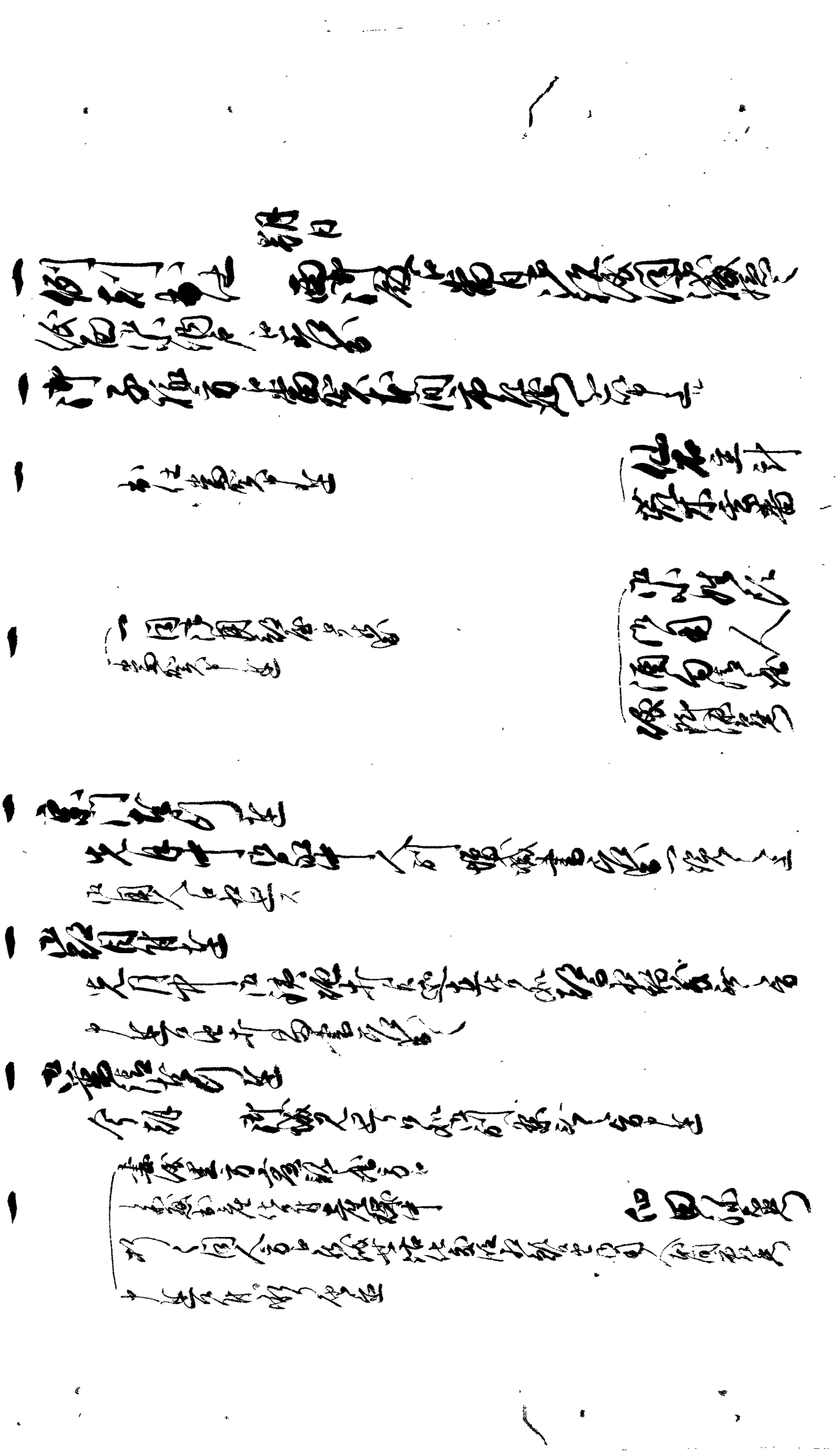

[illegible]

[illegible]

[illegible]

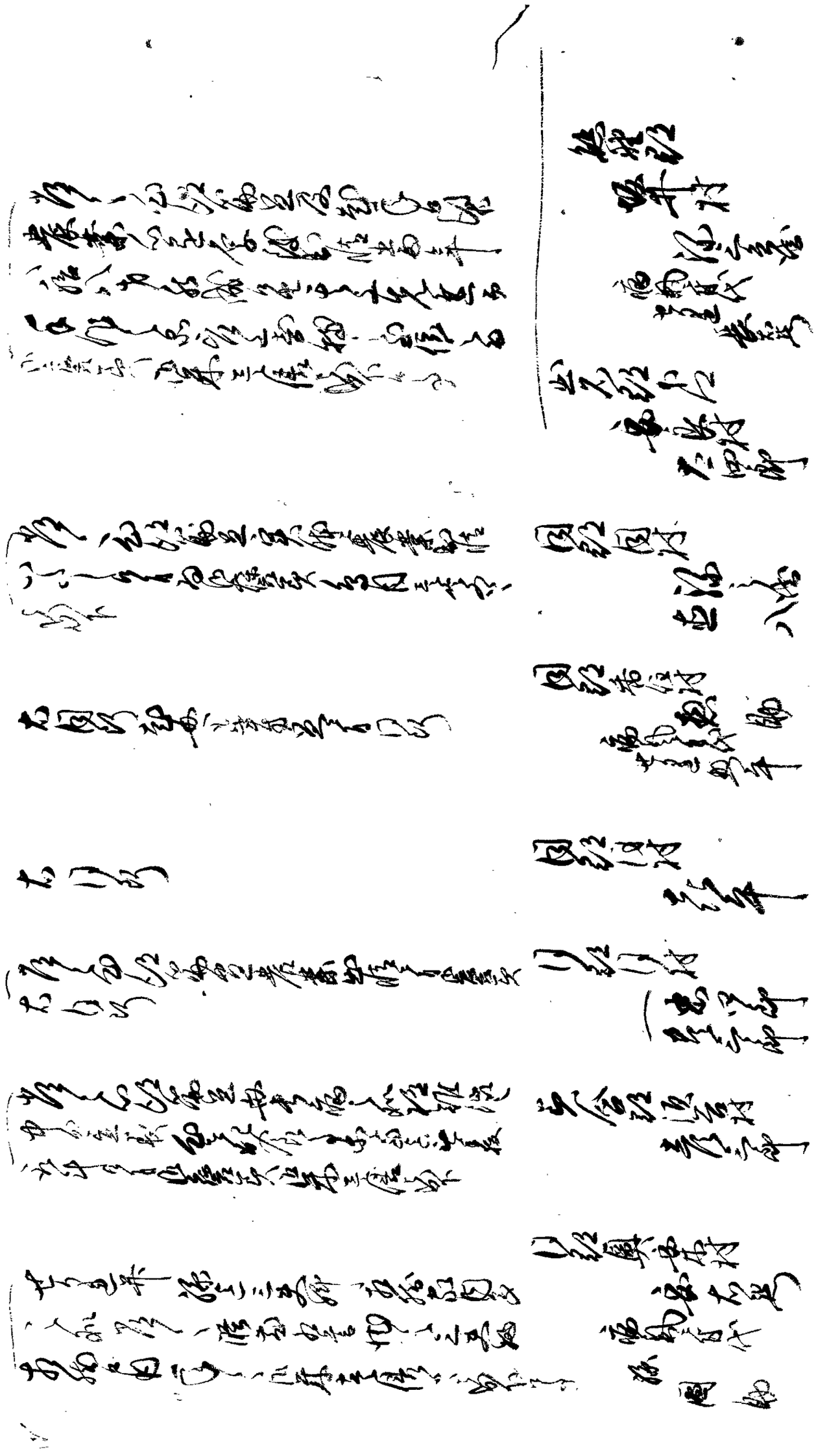

[illegible]

[illegible]

[illegible]

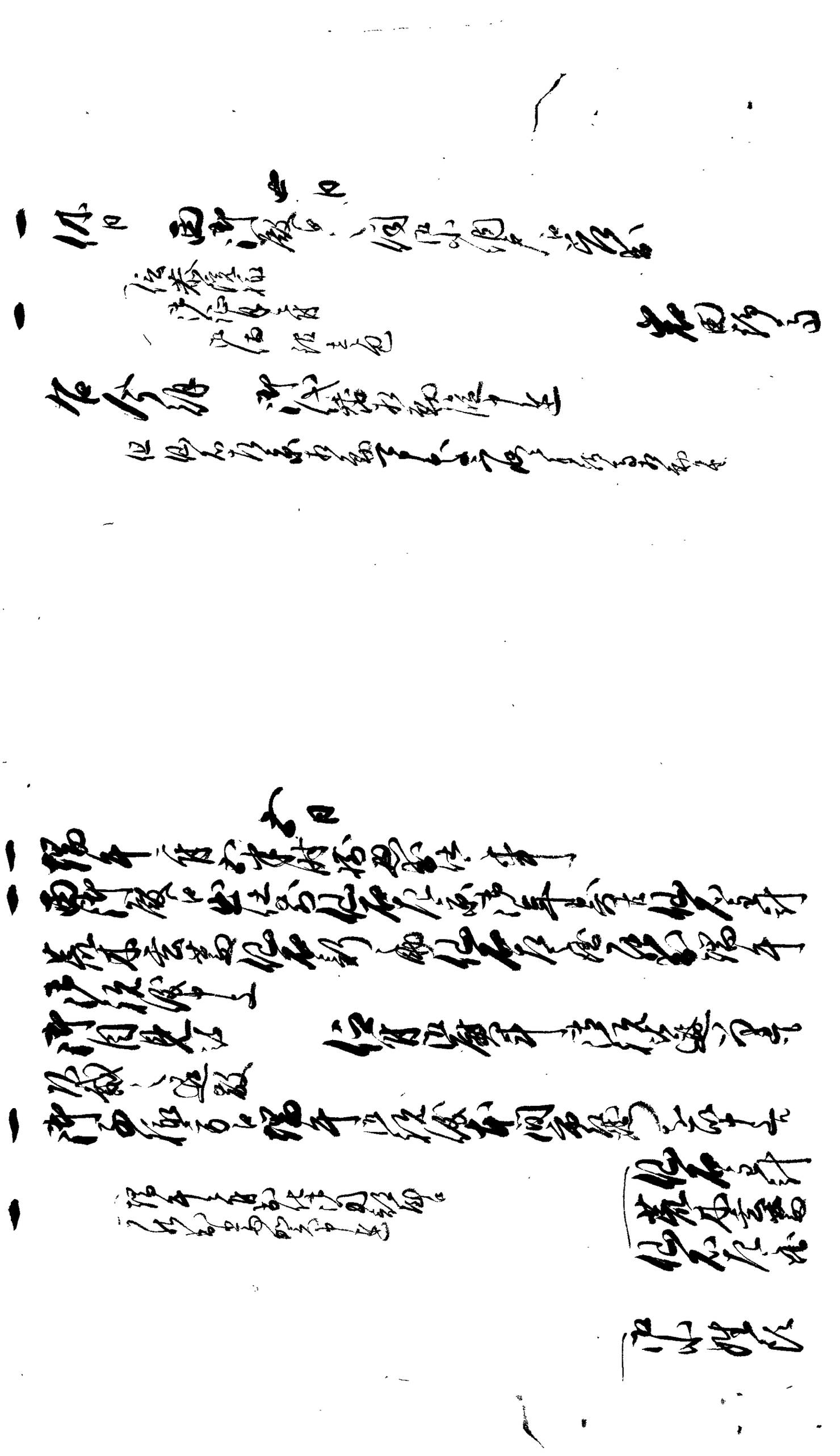

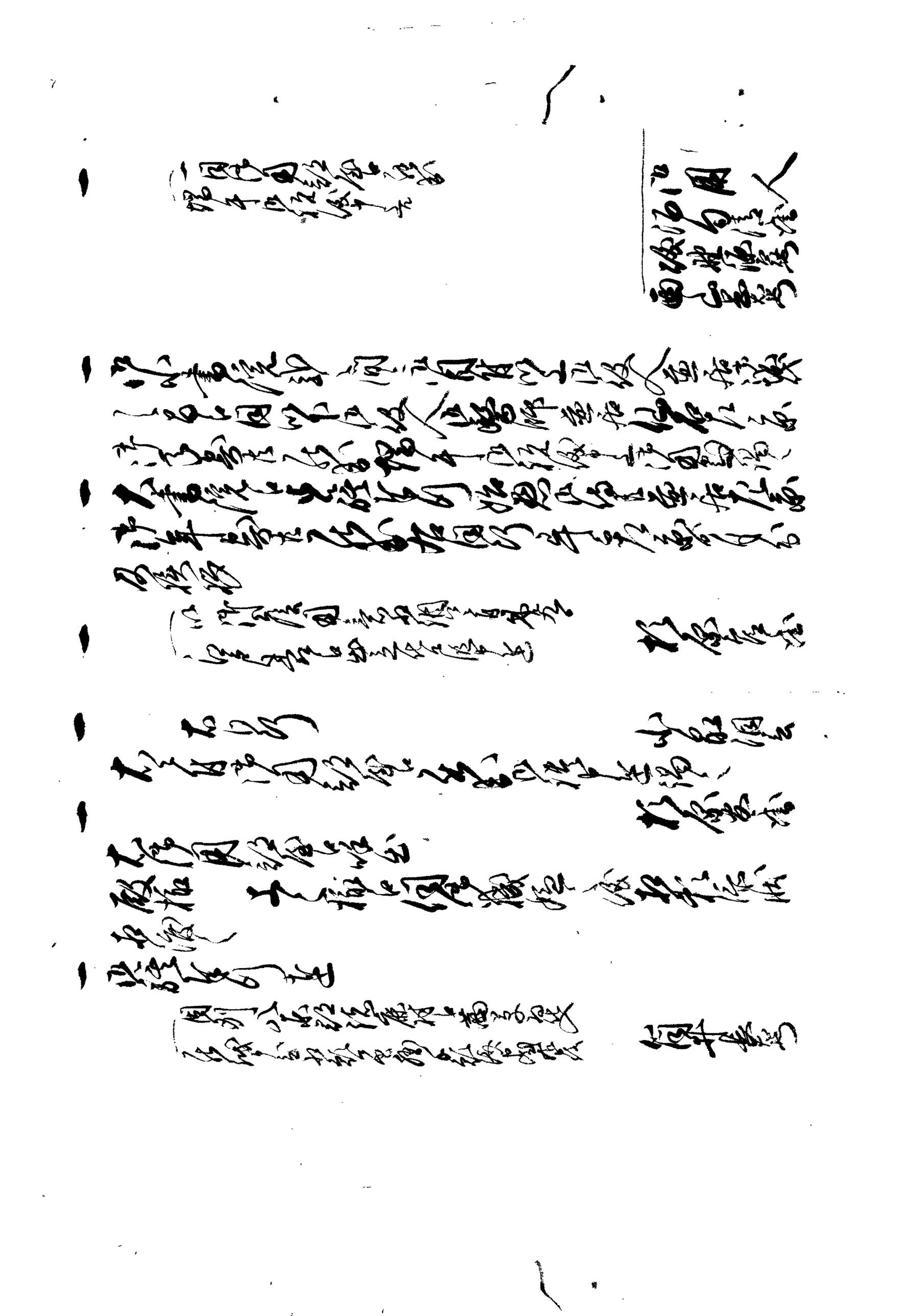

[illegible]

[illegible]

[illegible]

[illegible]

[illegible]

[illegible]

[illegible]

[illegible]

[illegible]

[illegible]

[illegible]

[illegible]

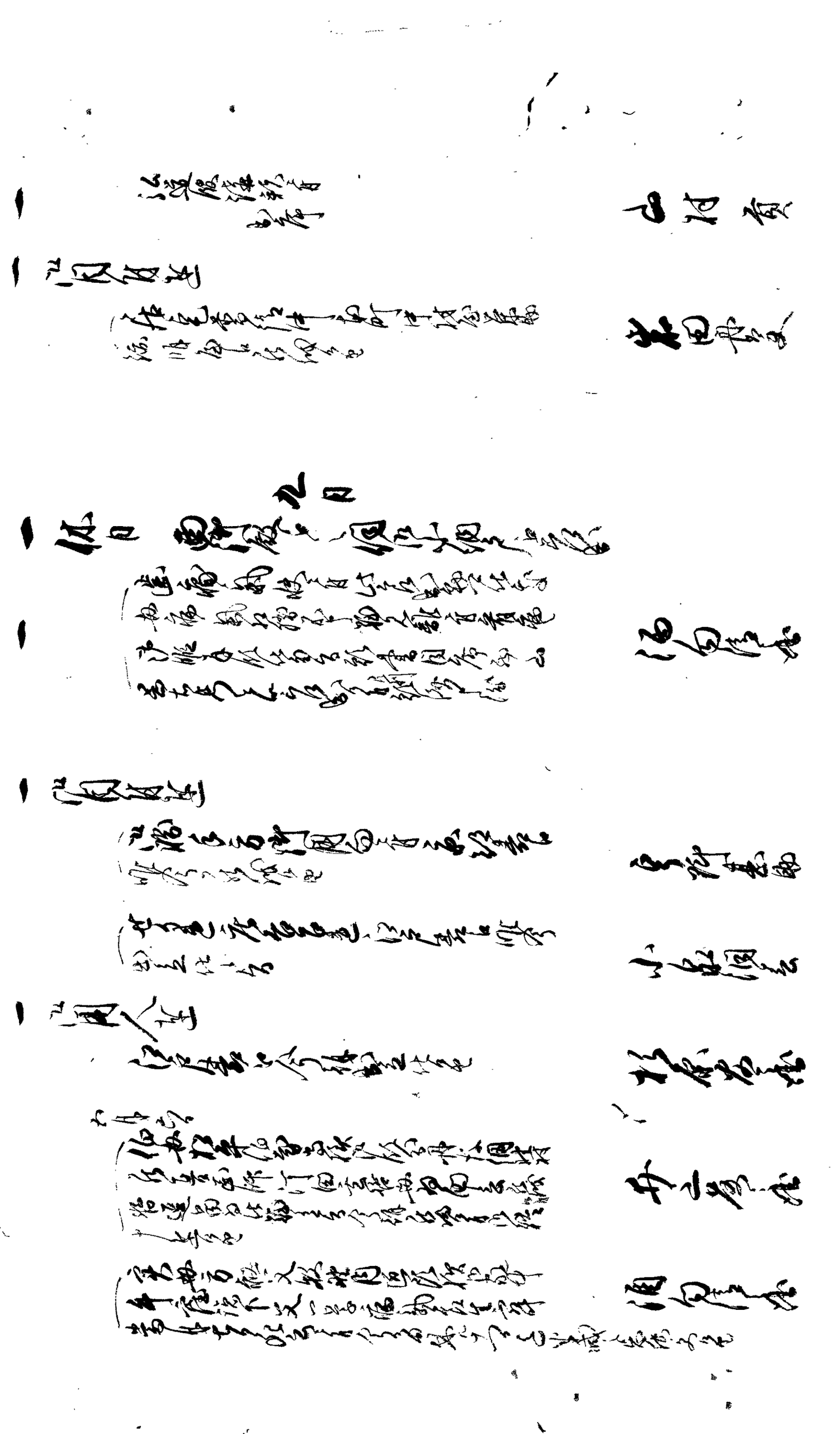

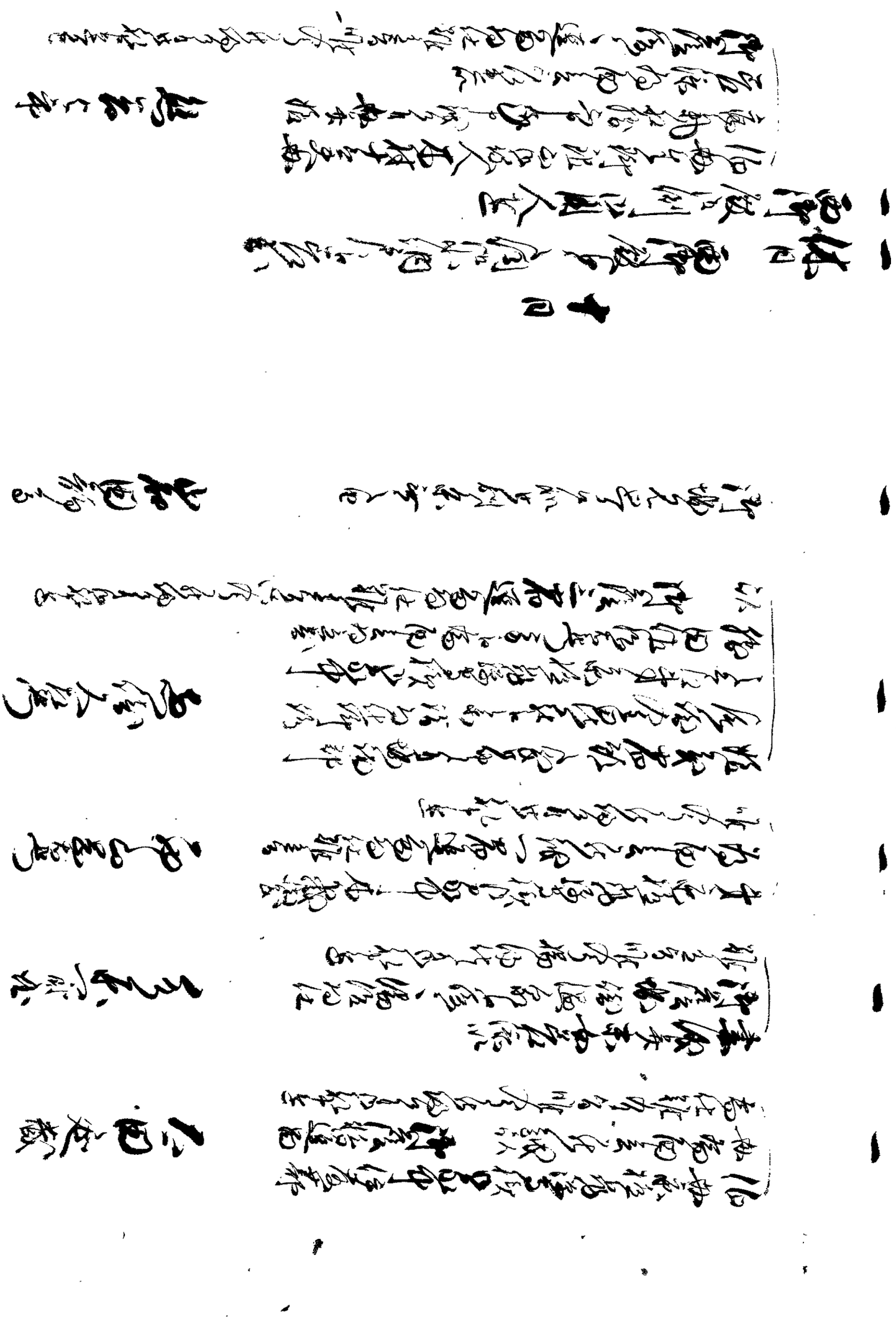

[illegible]

[illegible]

[illegible]

文政十二巳年六月十日

伝奏

清水中殿

竹内式部

一 休日 西御殿 十二日

一 道人主

御殿之内小姓組中参詰

川口宗右衛門

一 休日 西御殿 十二日

一 時分御殿代敬次郎

十郎

御中之内小姓組中参詰

松村右近

一 清水殿

一 道隆卿

右御使

大典 登

清水殿 滋四郎 外

小姓 和間合義

井上源 外

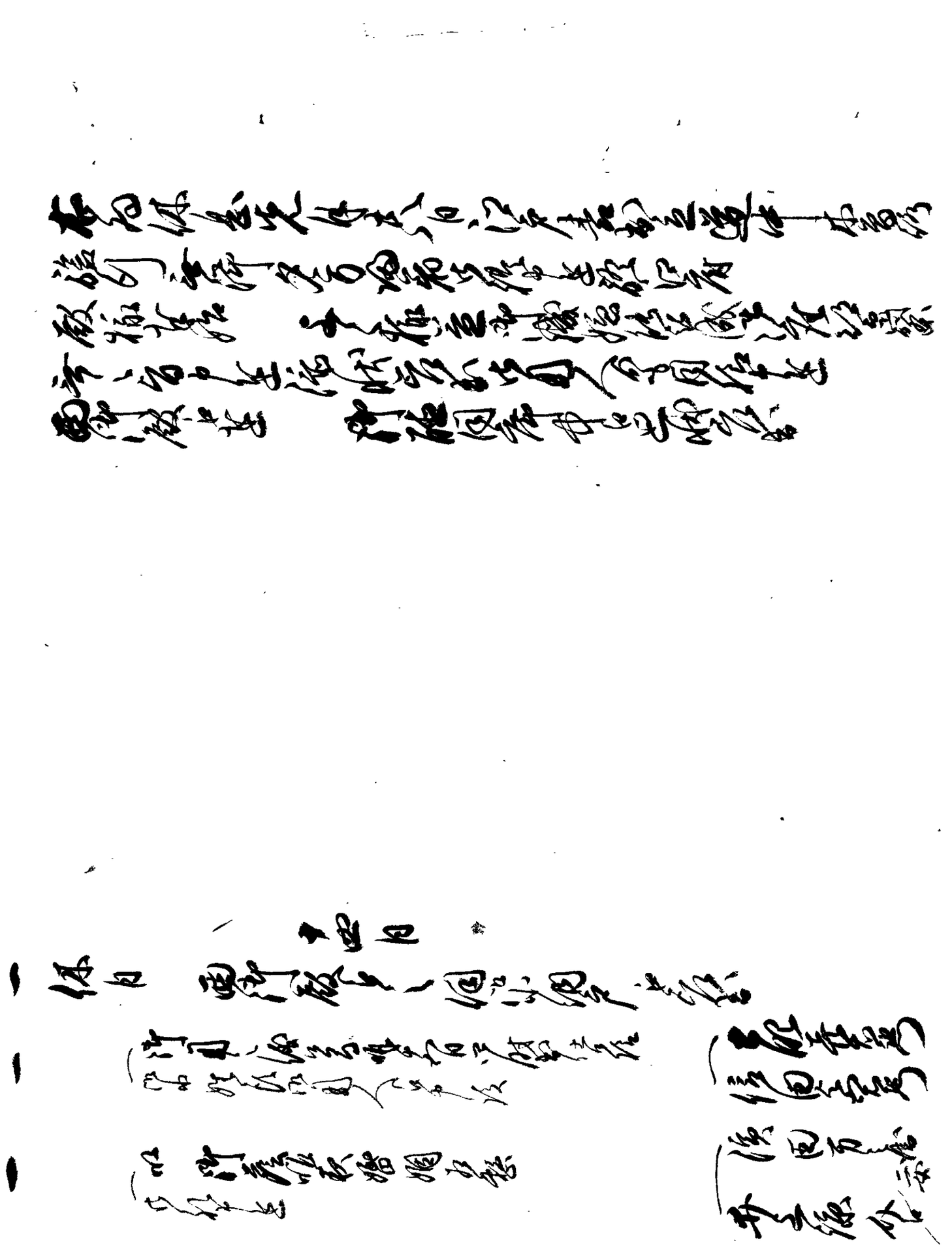

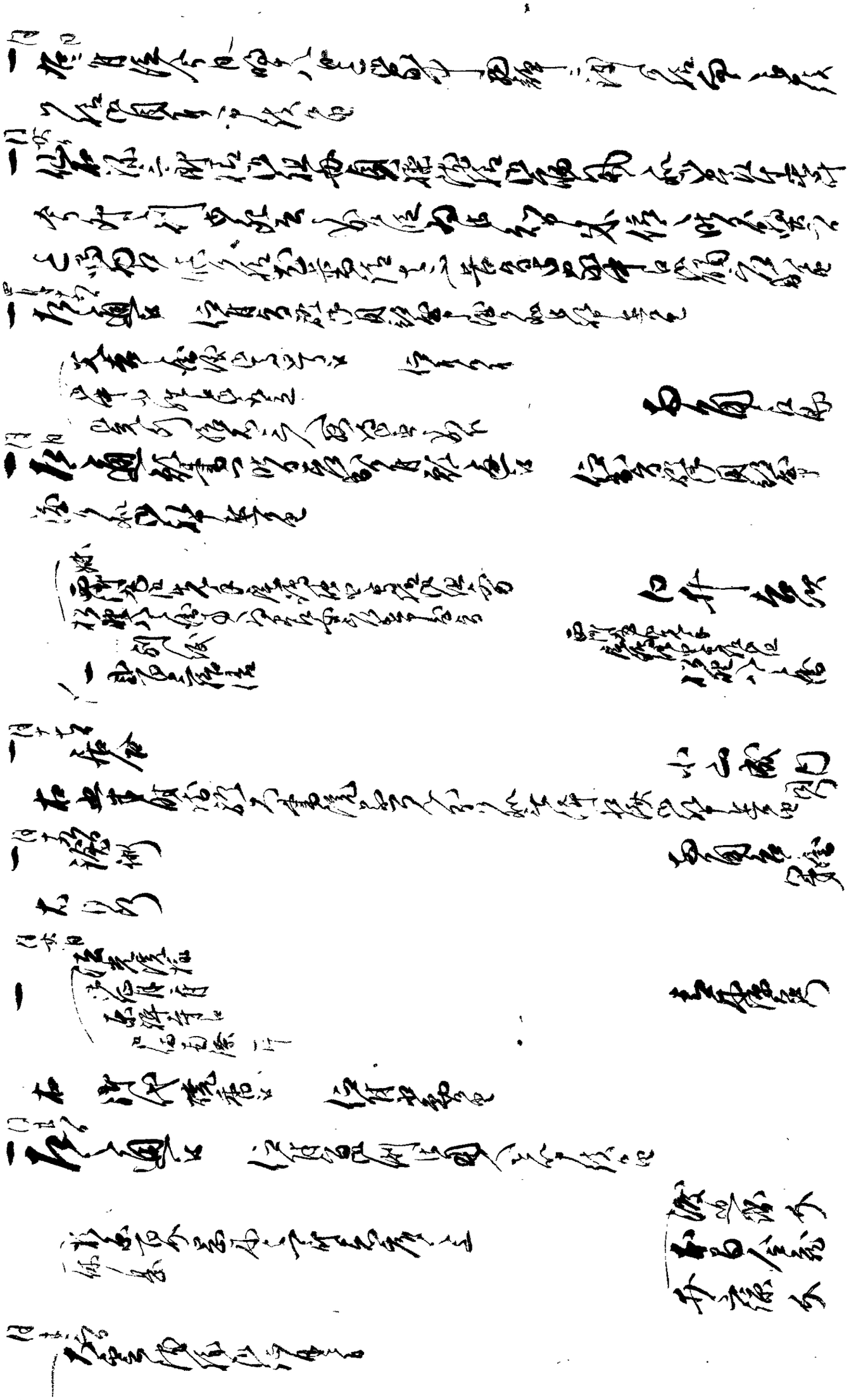

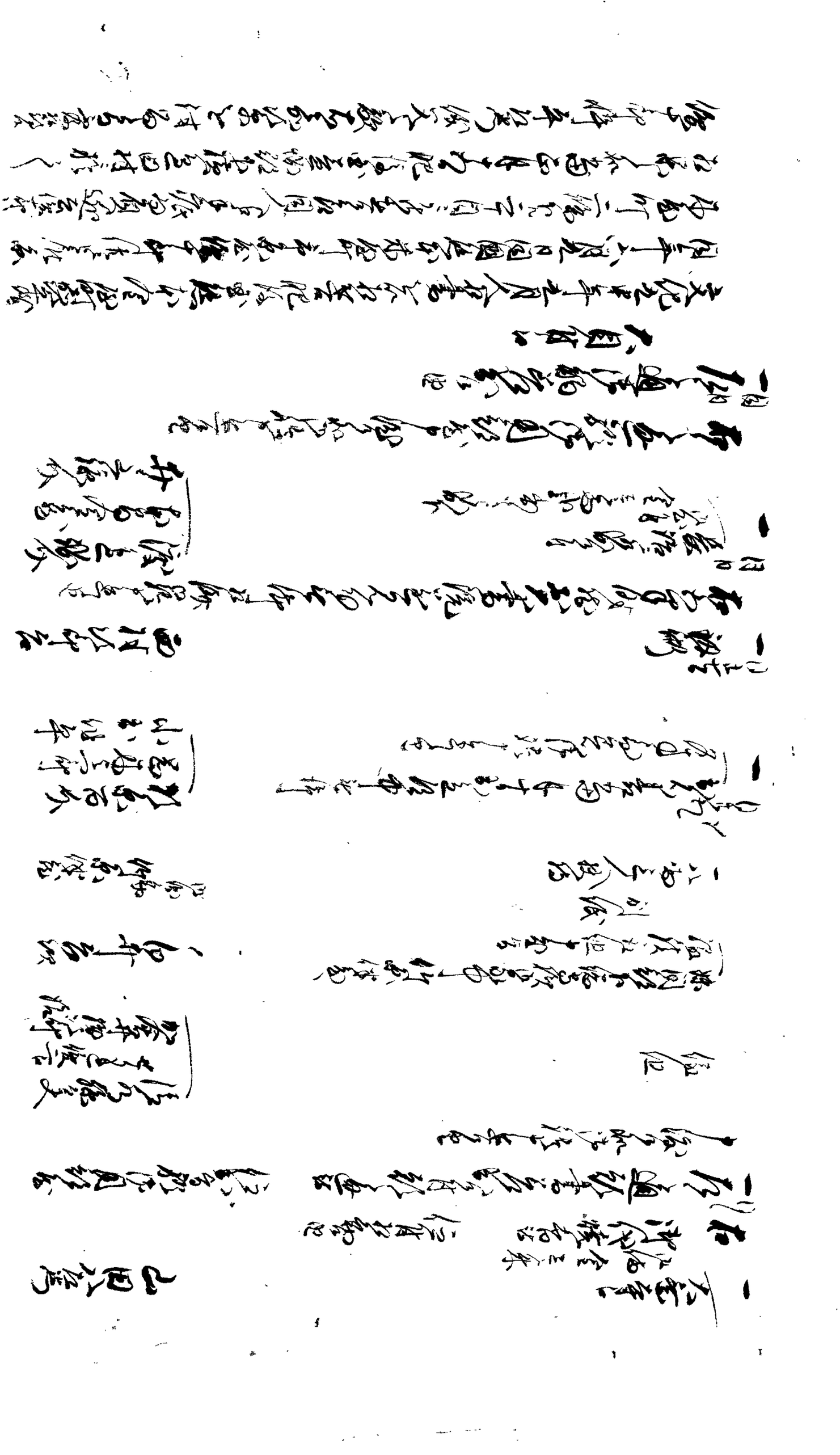

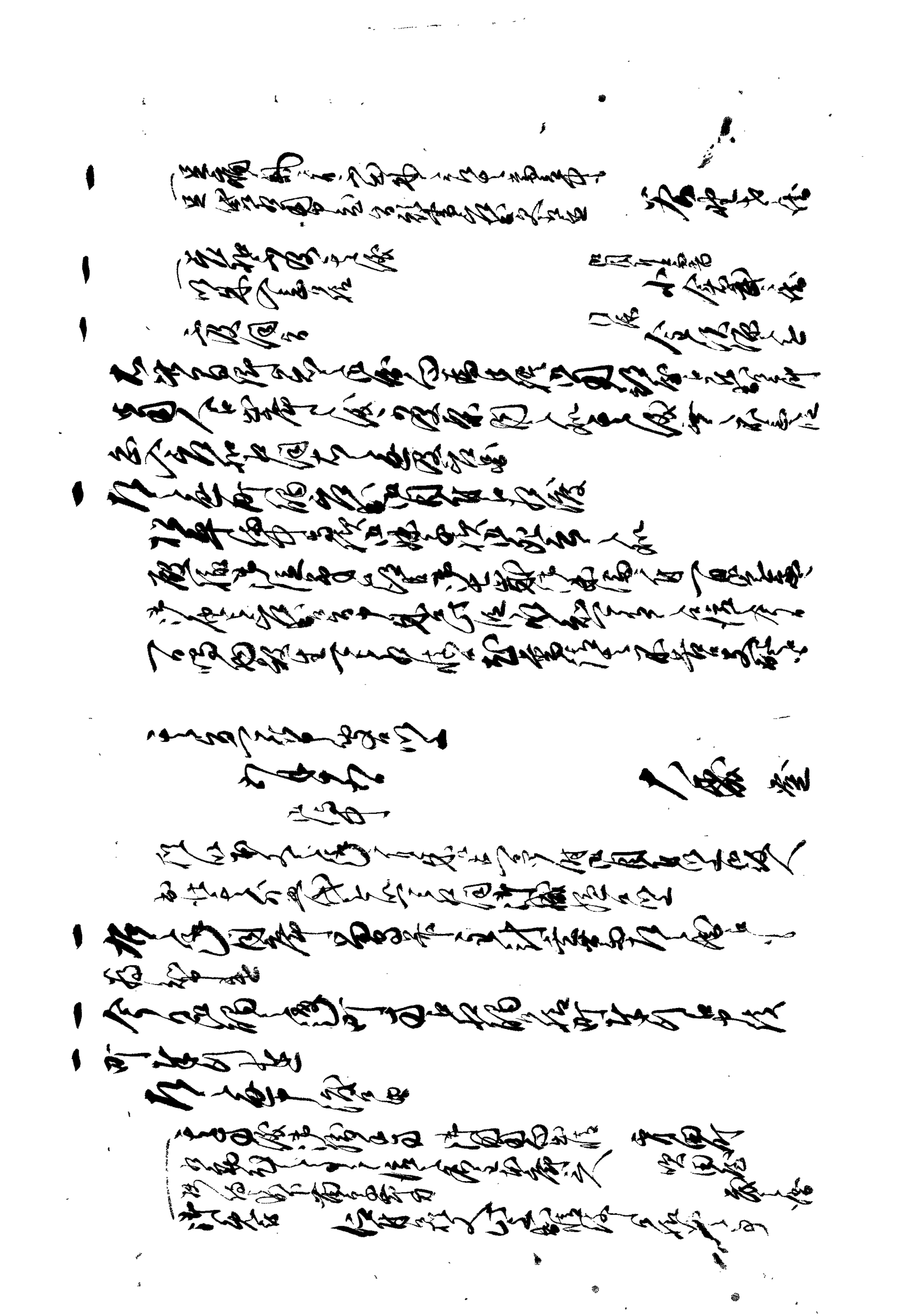

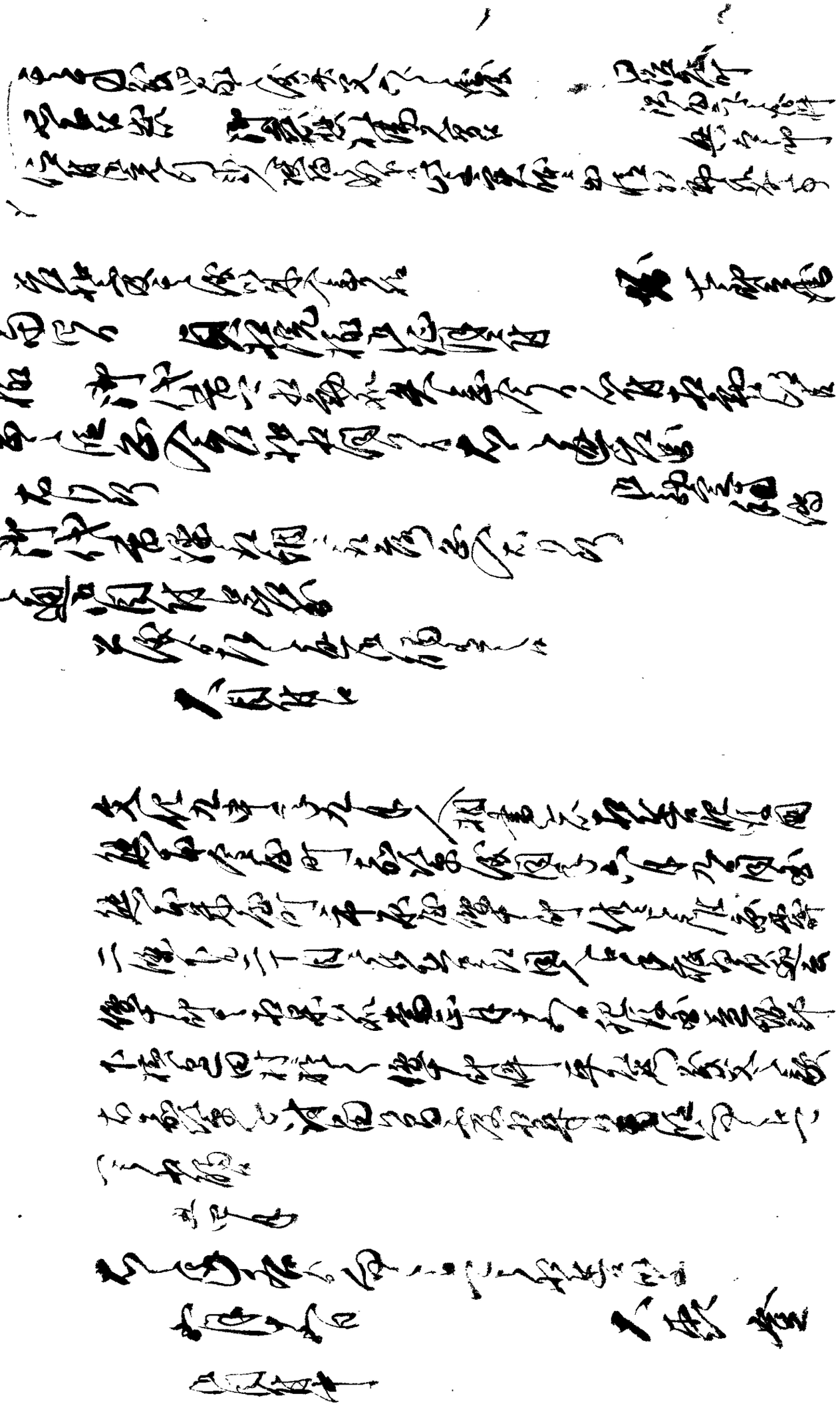

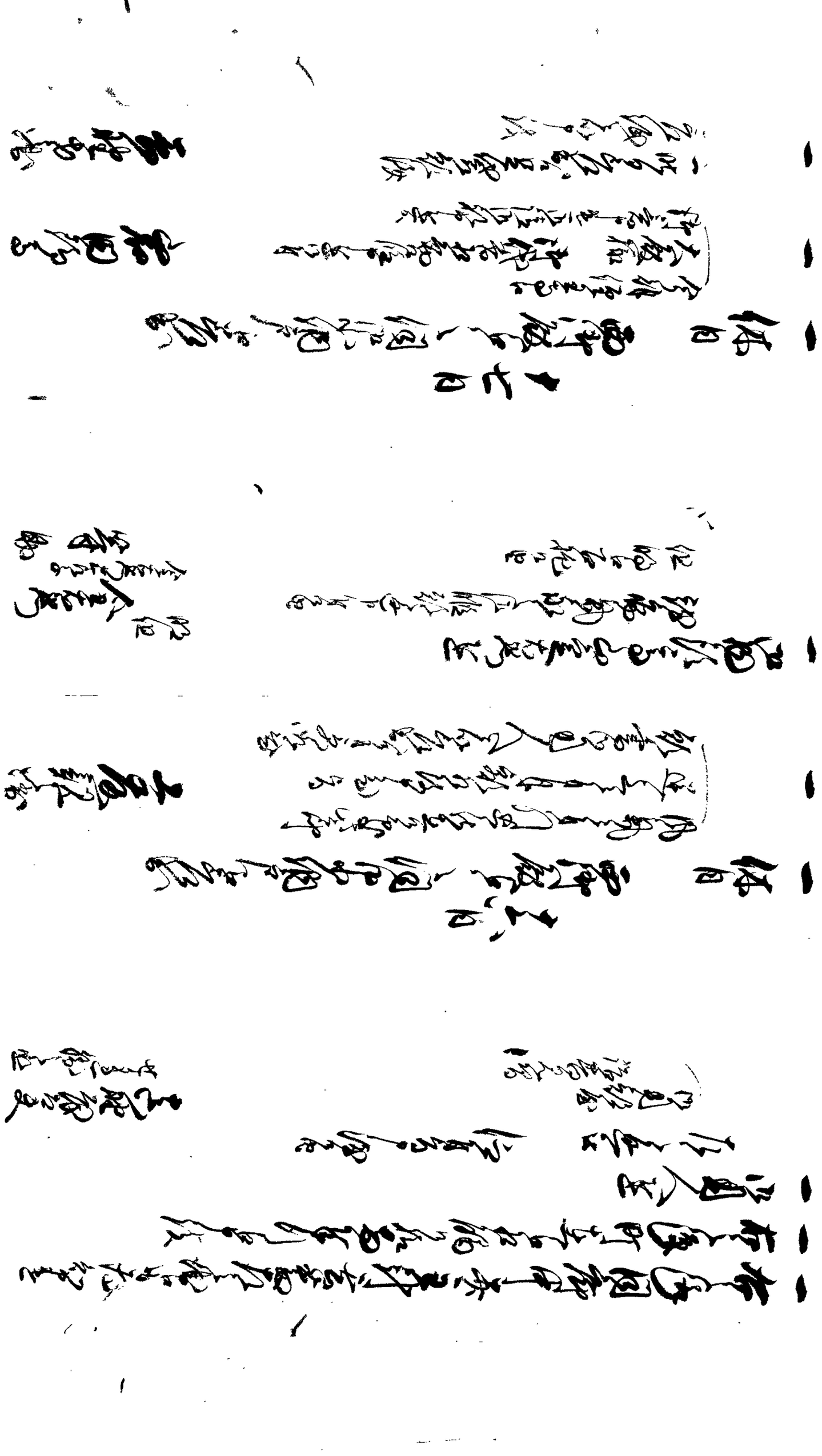

[illegible]

[illegible]

[illegible]

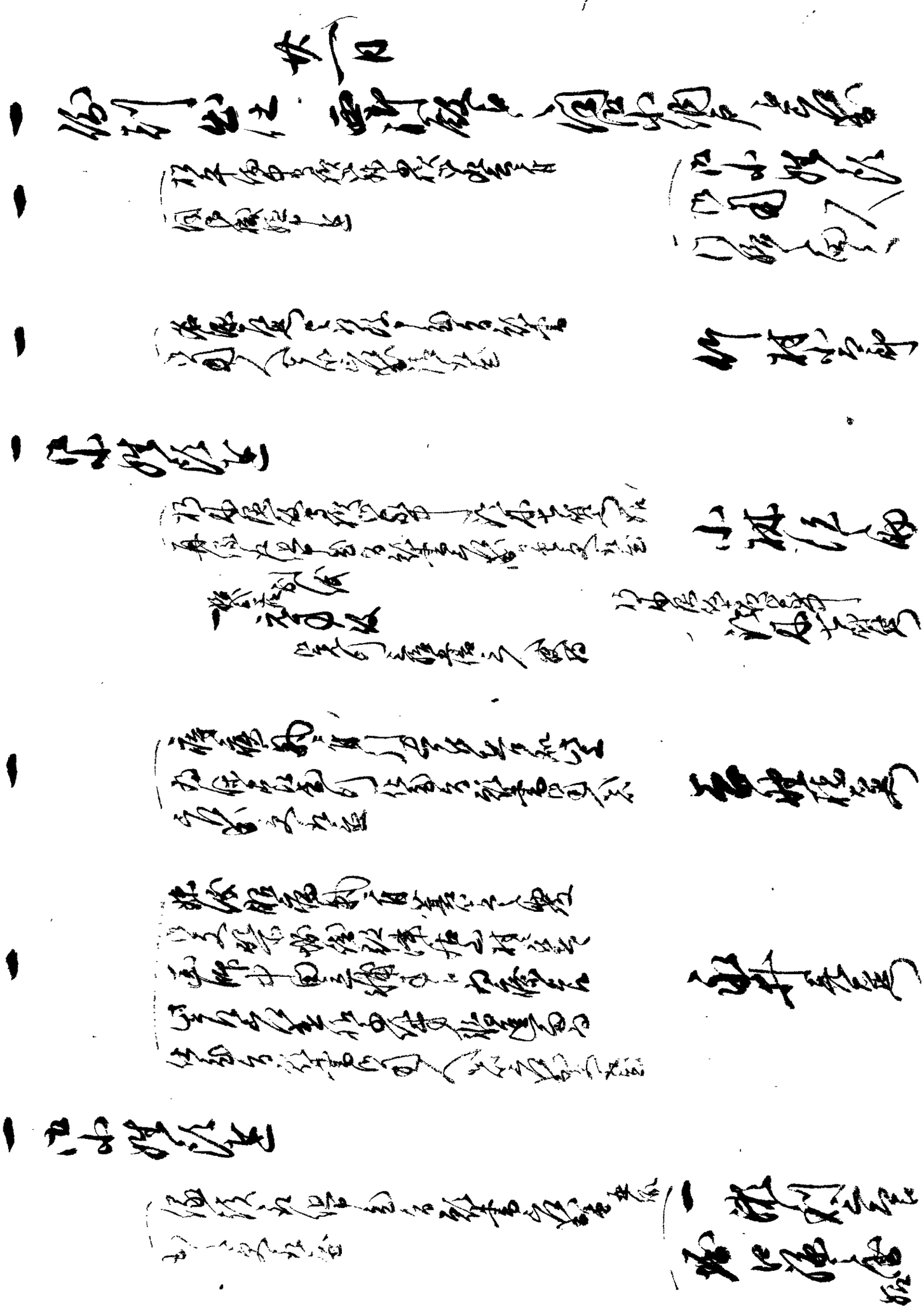

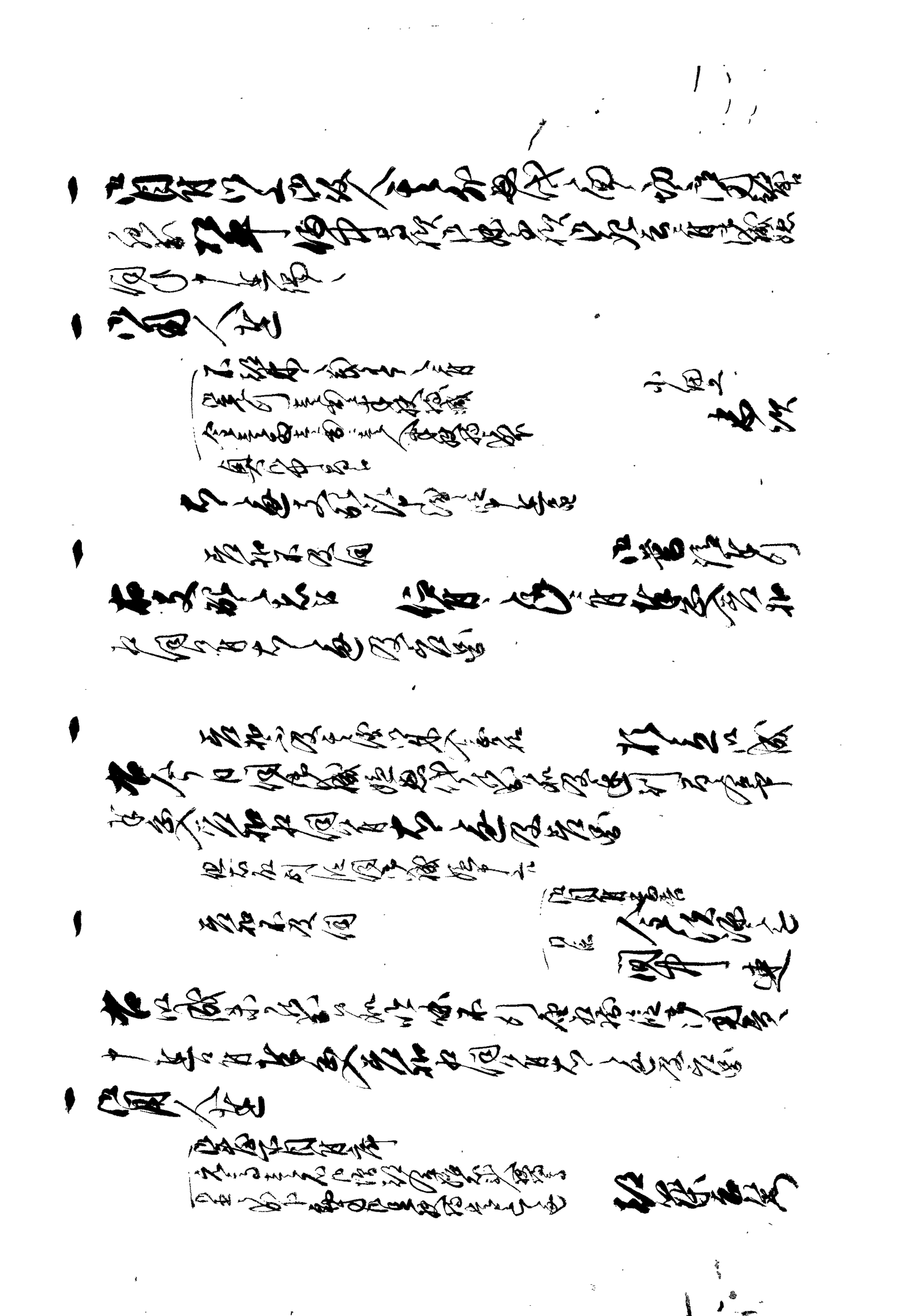

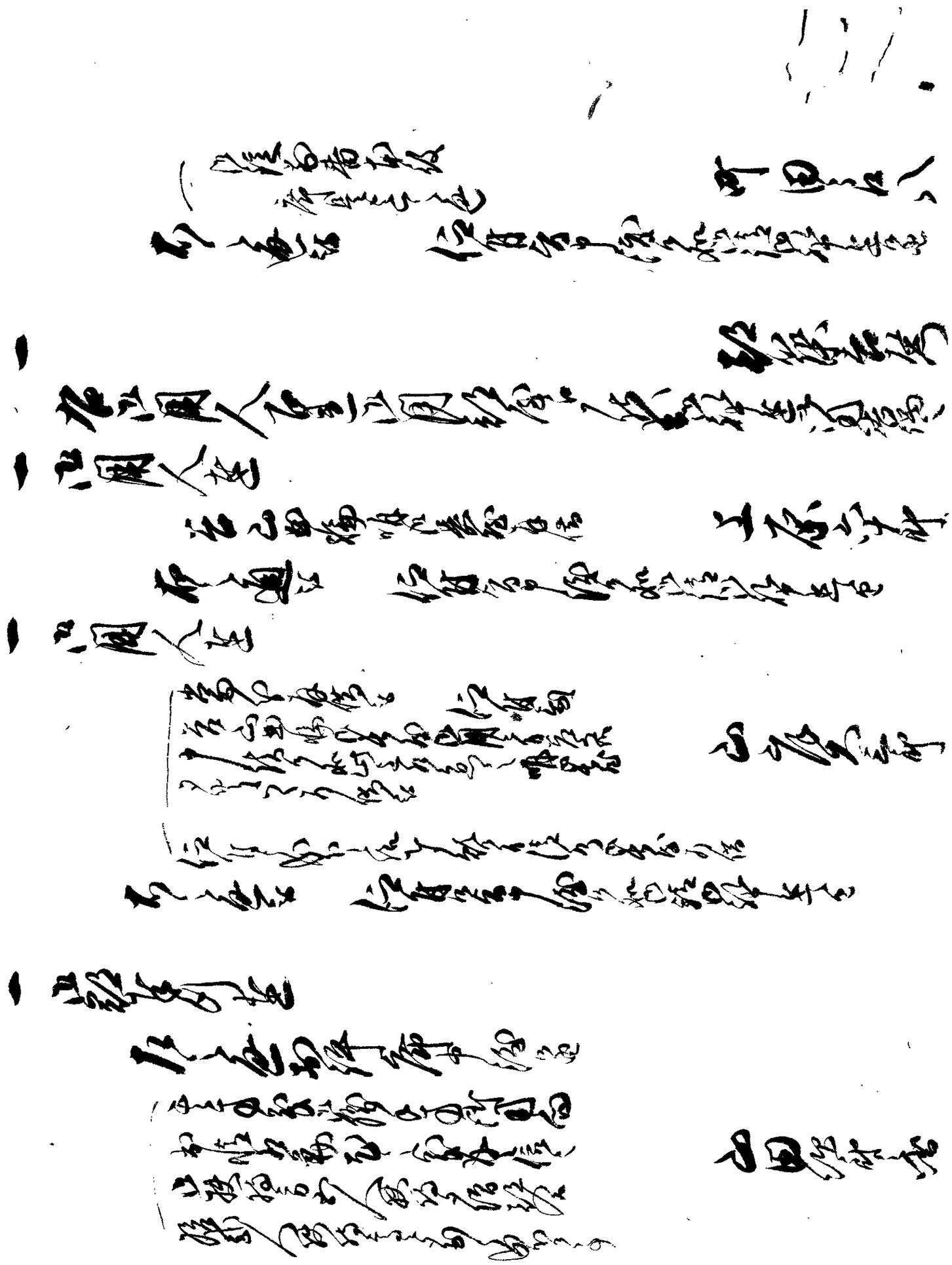

一 仰日 西御殿ヘ御出被遊候

一 町奉行

右之通御沙汰

[illegible]

今般黄金金銀

御改鑄 [illegible]

[illegible]

廿二日

一 仰日 西御殿ヘ御出被遊候

一 [illegible]

[illegible]

一 右日[illegible]

中[illegible]

[illegible]

[illegible]

[illegible]

[illegible]

[illegible]

[illegible]

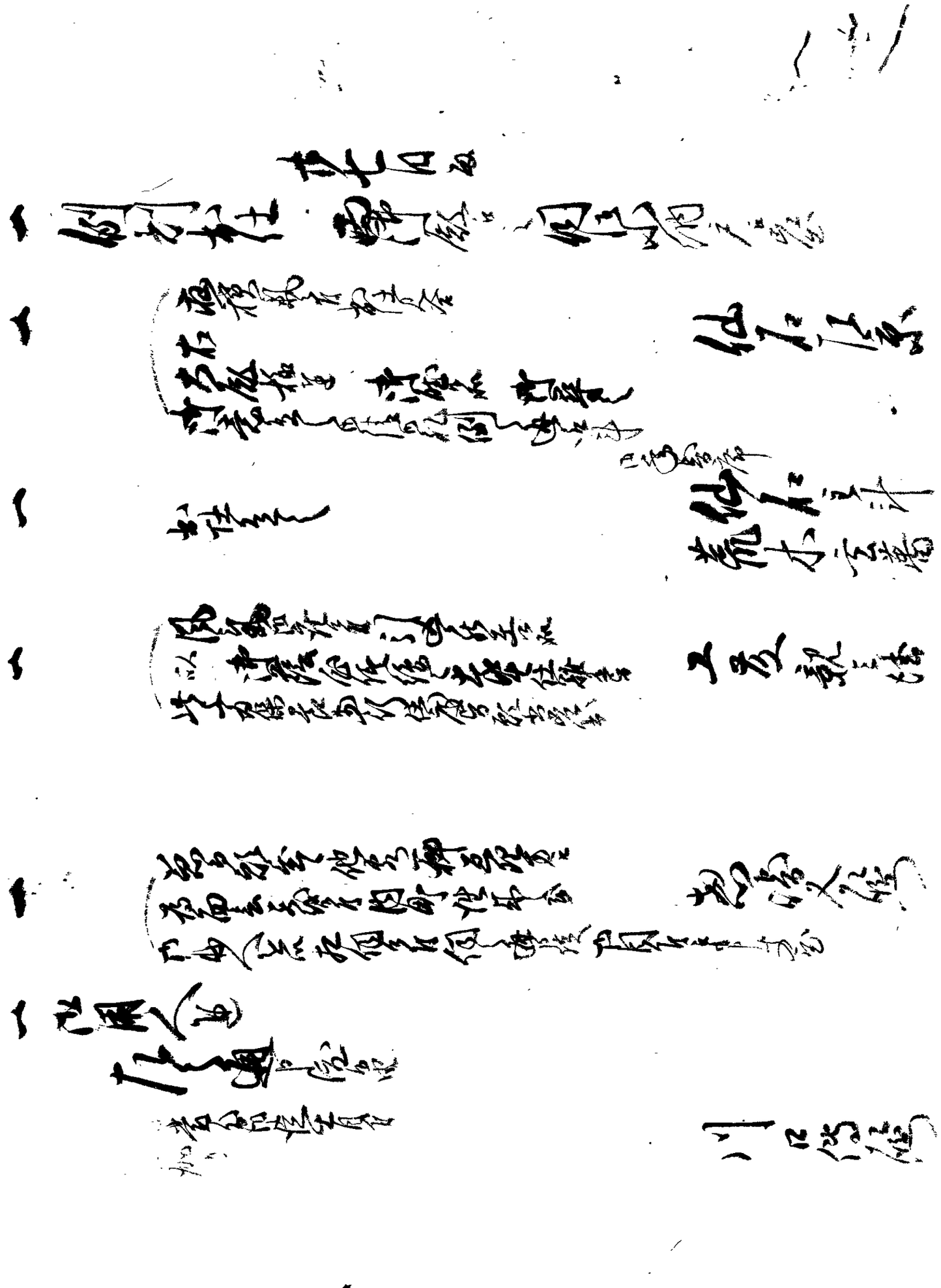

一 御病気御快方ニ付諸人雀躍之儀有

一 先達而ハ御病中ニ付諸向ニ出仕

以 御法令有之候ニ付諸向出仕

一 諸役ニ付 出府

大番 登

酒井清蔵

一 六月九日 西御殿ニ伺ニ出

一 昨日出仕ニ付御祝儀

一 江戸表当月十二日出発ニ付

殿様御出発

上ゝ様御帰城ニ付御家中

諸列参 言葉ニ付中参

工藤祝蔵

西御殿ニ 出

御礼同席ニ付 御礼申上

但年寄衆ニ

一 当日御登城中ニ付諸向

伺ニ出ル

一 当日御登城中ニ付諸向

伺ニ出ル

一 当日御登城中ニ付諸向

伺ニ出ル

白井吉次

清水孫左衛門

加藤井清蔵

一 江戸通ニ付

徴有院様御百ヶ日ニ付

御法事ニ付

表ニ付

六月二日

青木源兵衛

山田八左衛門

同月

一 端午節ニ付御仕法被遊候事

同月

一 右御用之儀ニ付七日四時ニ御出仕被遊候事

（出小姓組
同次席
出中小姓
出醫師）

（御用部屋）

同月

一 御役替ニ付惟子
同御長上下
浪人被

中法

右出ル被仰渡 御家督月光

御宮ニ御石刀馬代献上ニ付 御名代

作右衛門 右通被仰渡 被御用部屋ニ

右同人

七月

一 同月朱書ニ被仰渡
信濃山三郎儀三年ニ

右願書ニ用人ニ差出 差遣

御能ニ付御用人ニ差出

（出小姓組
出醫師）

同月

一 右者儀ニ付御仕法ニ今般被仰渡
杉原三郎左衛門用人役ニ出小姓頭ニ合ニ出小
姓組ニ被
右勤方ニ

被遊候事

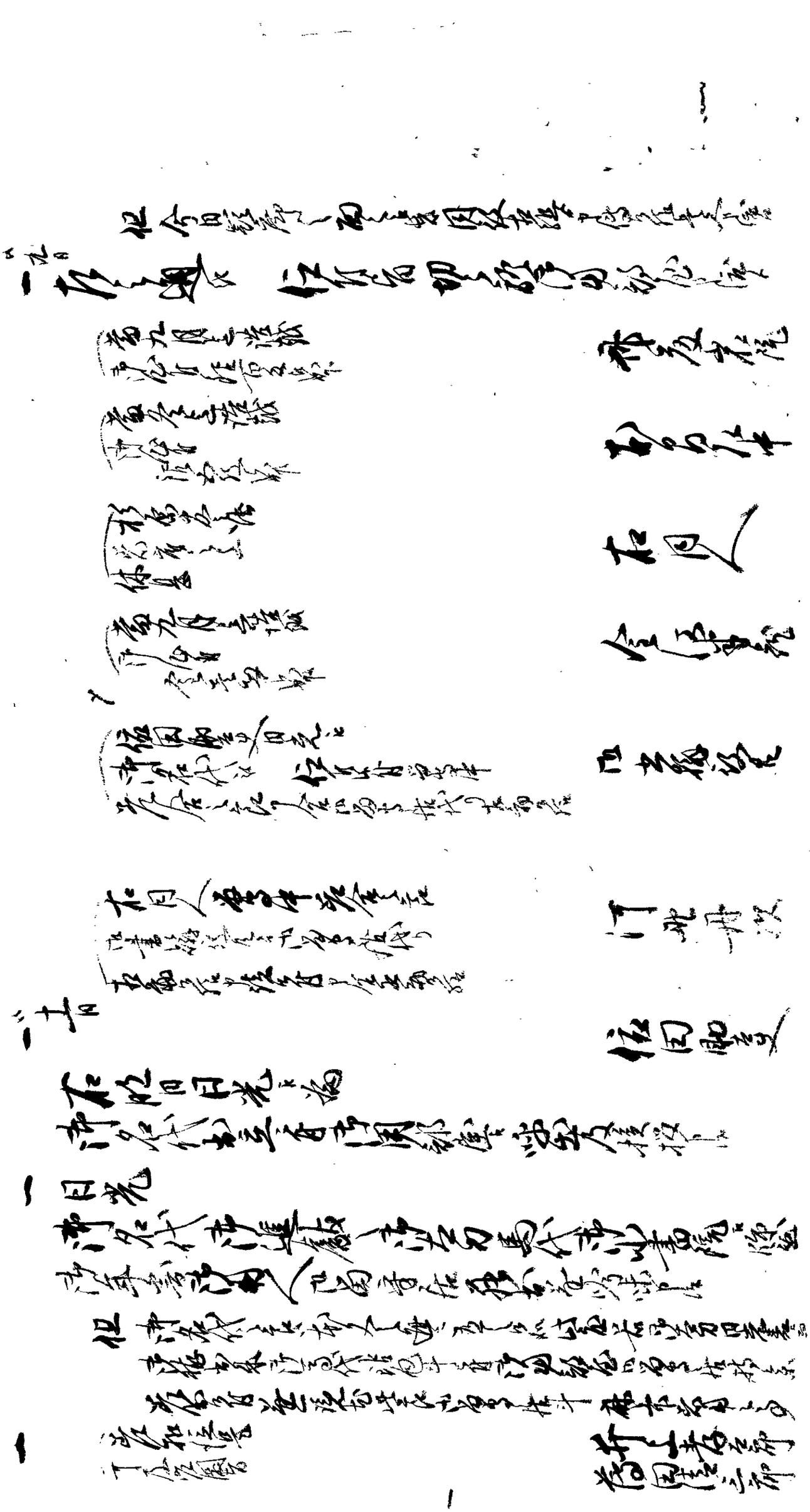

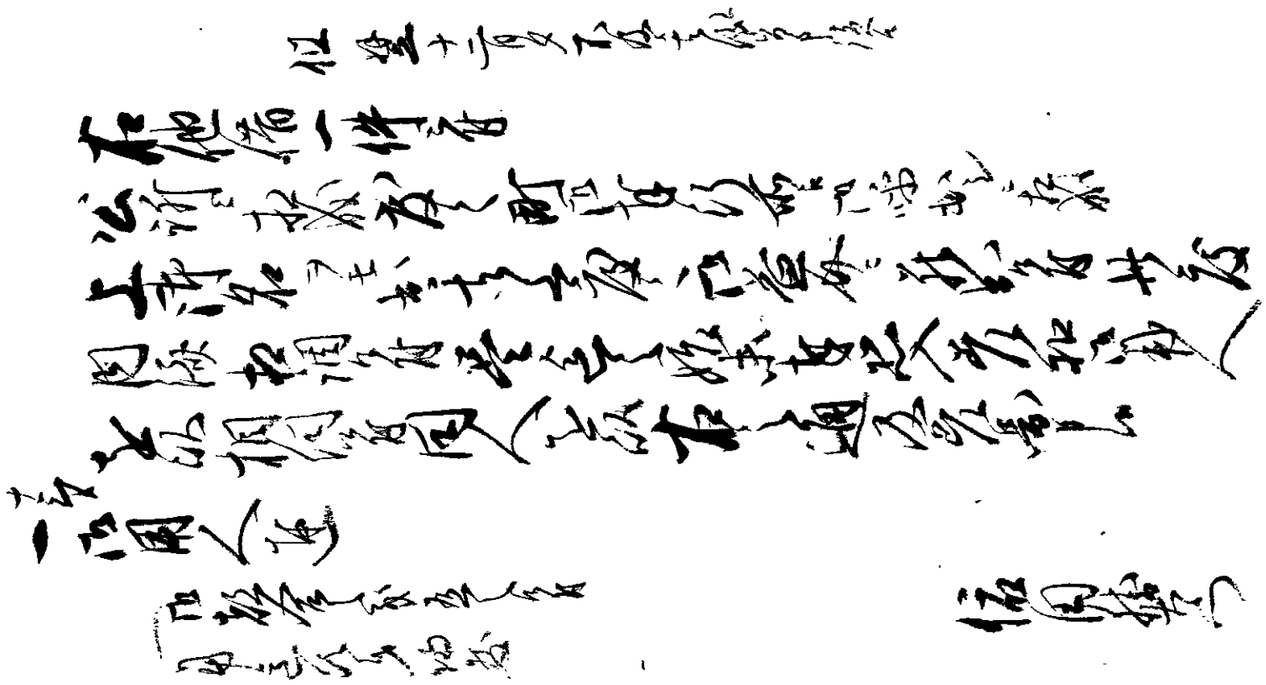

出石藩

御用部屋日記

文政 十二 年 六月

出石町公民館蔵

文政十二己丑年

御留守

日記

山村寅

六月大

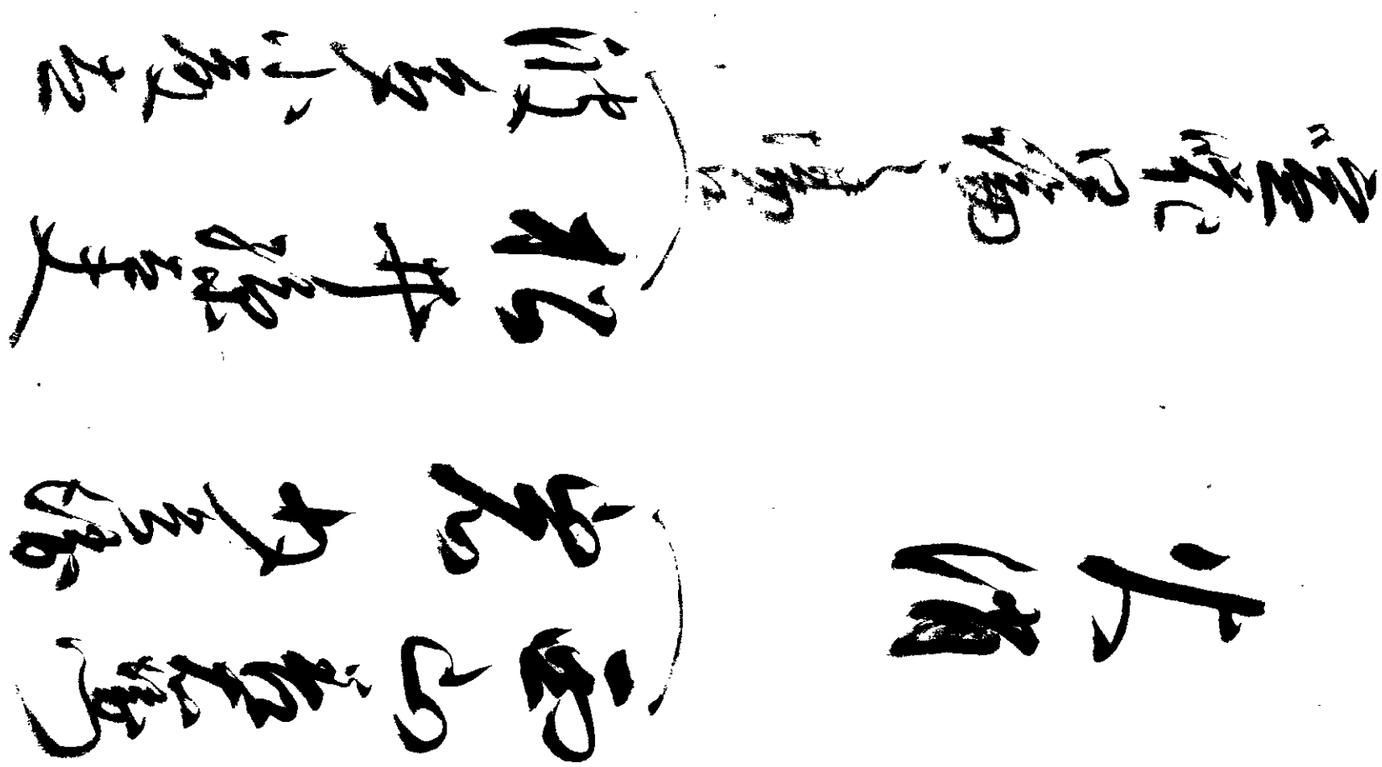

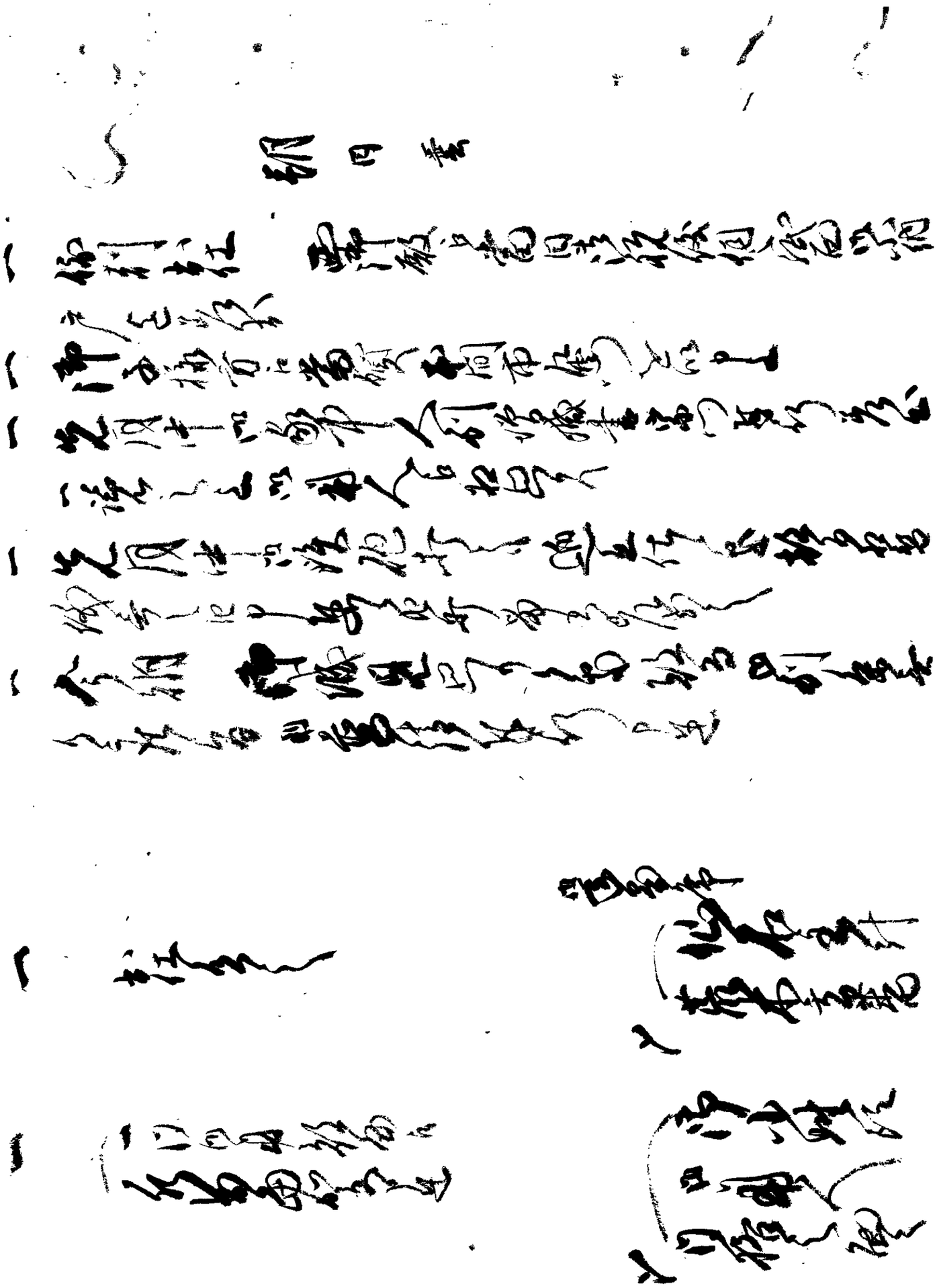

一町奉行迄
高関伊勢守方ヘ
[illegible]
知恩院殿ヘ　十九日

一[illegible]
[illegible]

一[illegible]
[illegible]

一[illegible]
[illegible]

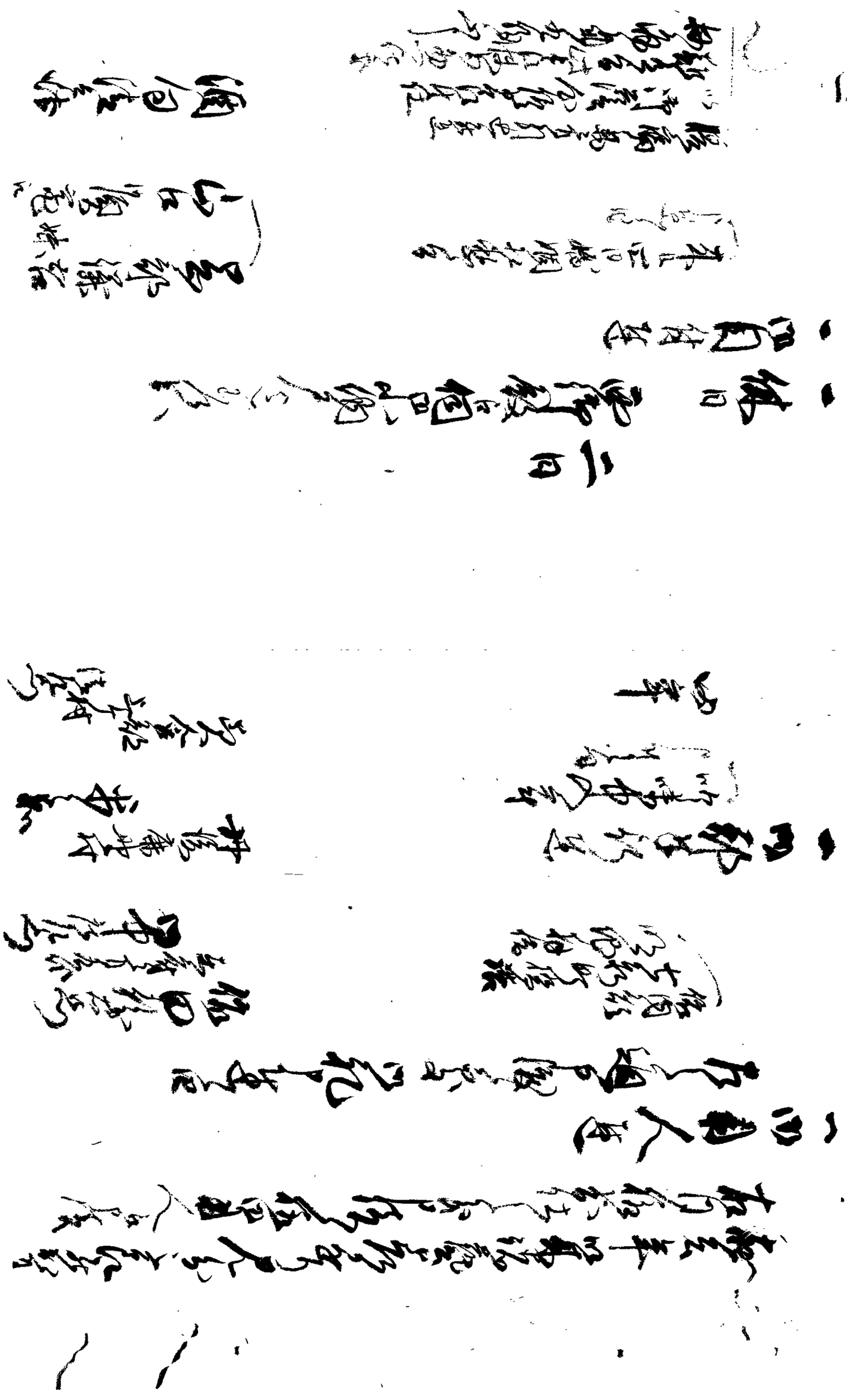

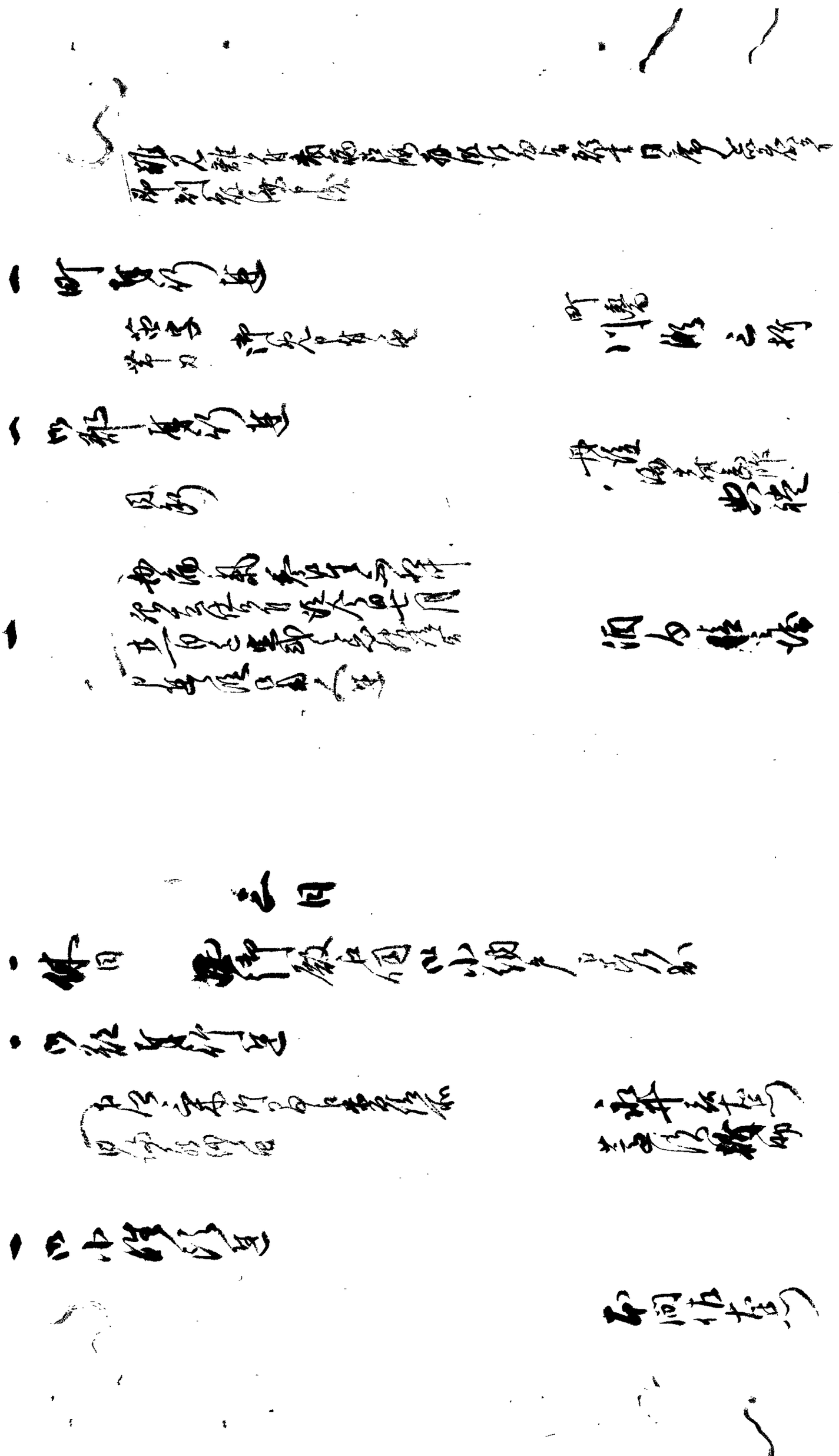

[illegible]

[illegible]

[illegible]

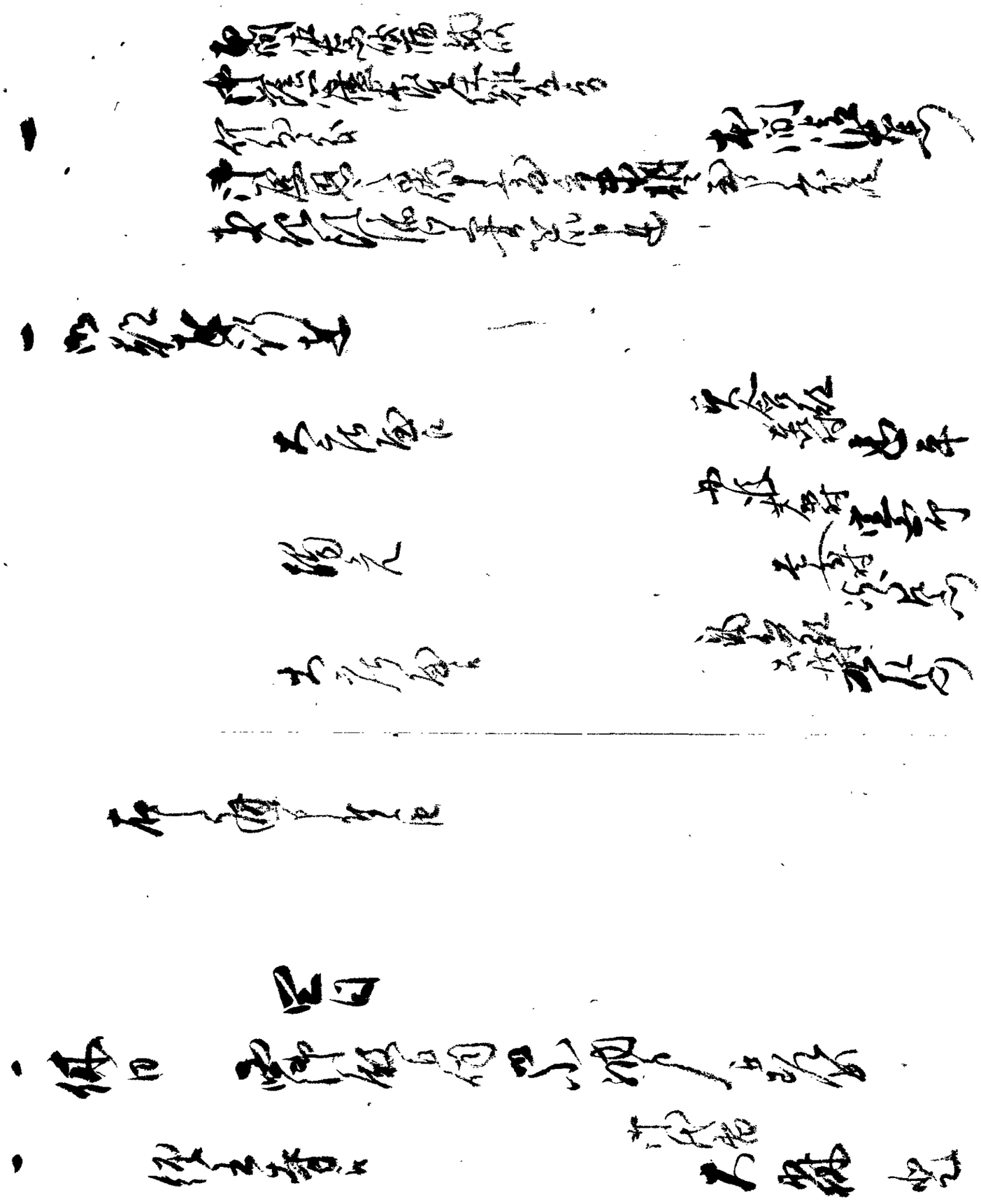

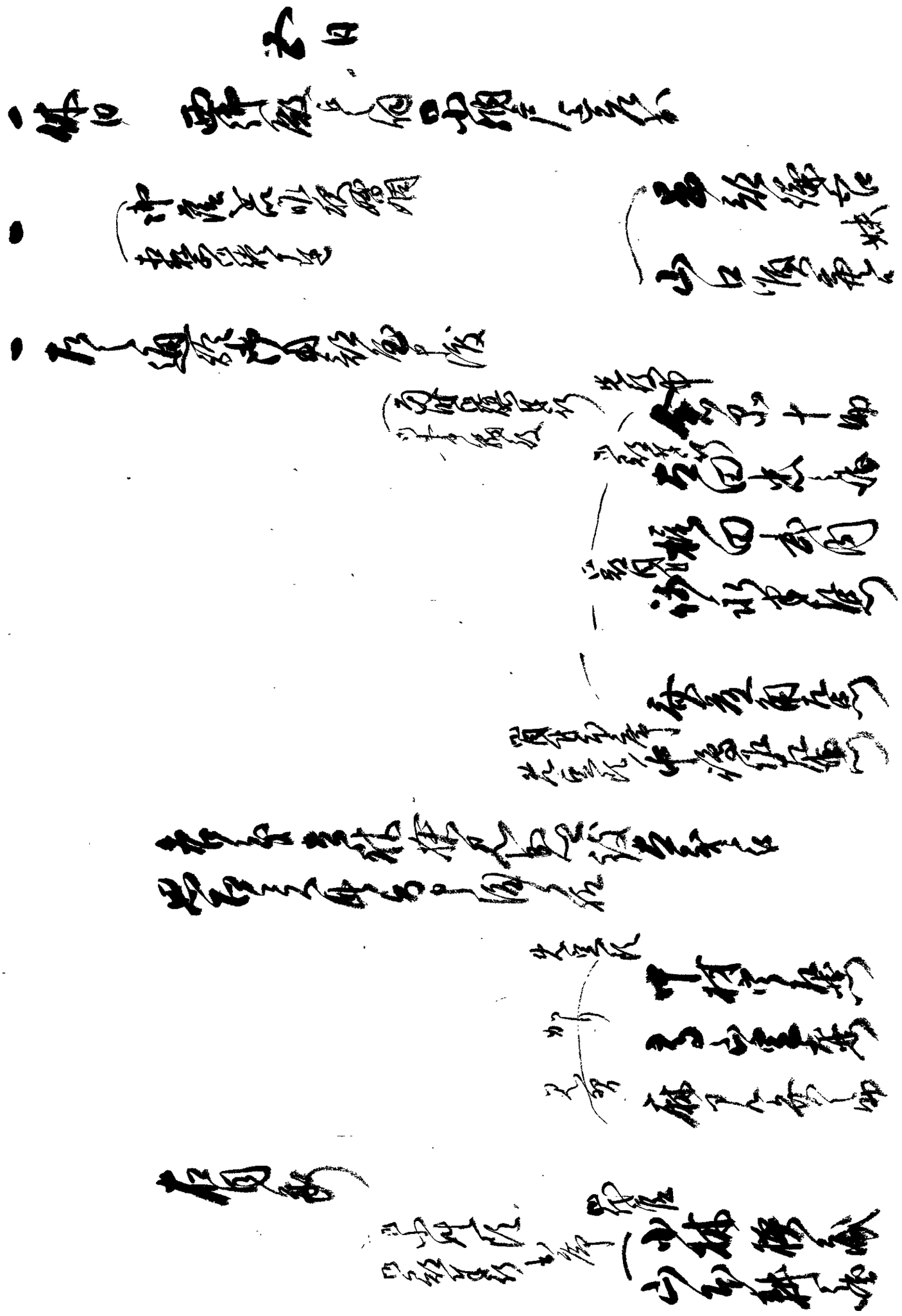

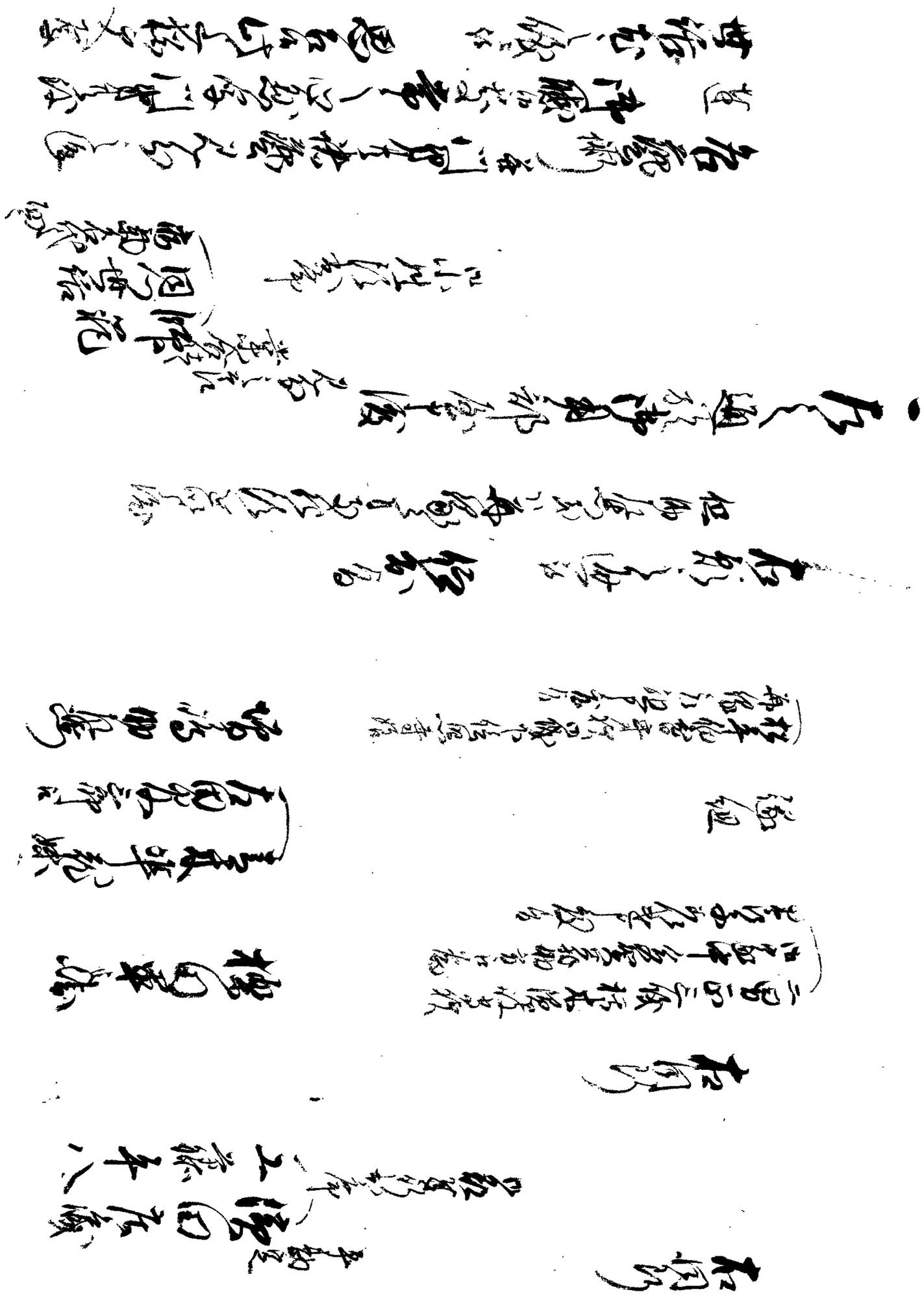

相模國門沢庄内業和尚法名
世法師

[illegible]

[illegible]

[illegible]

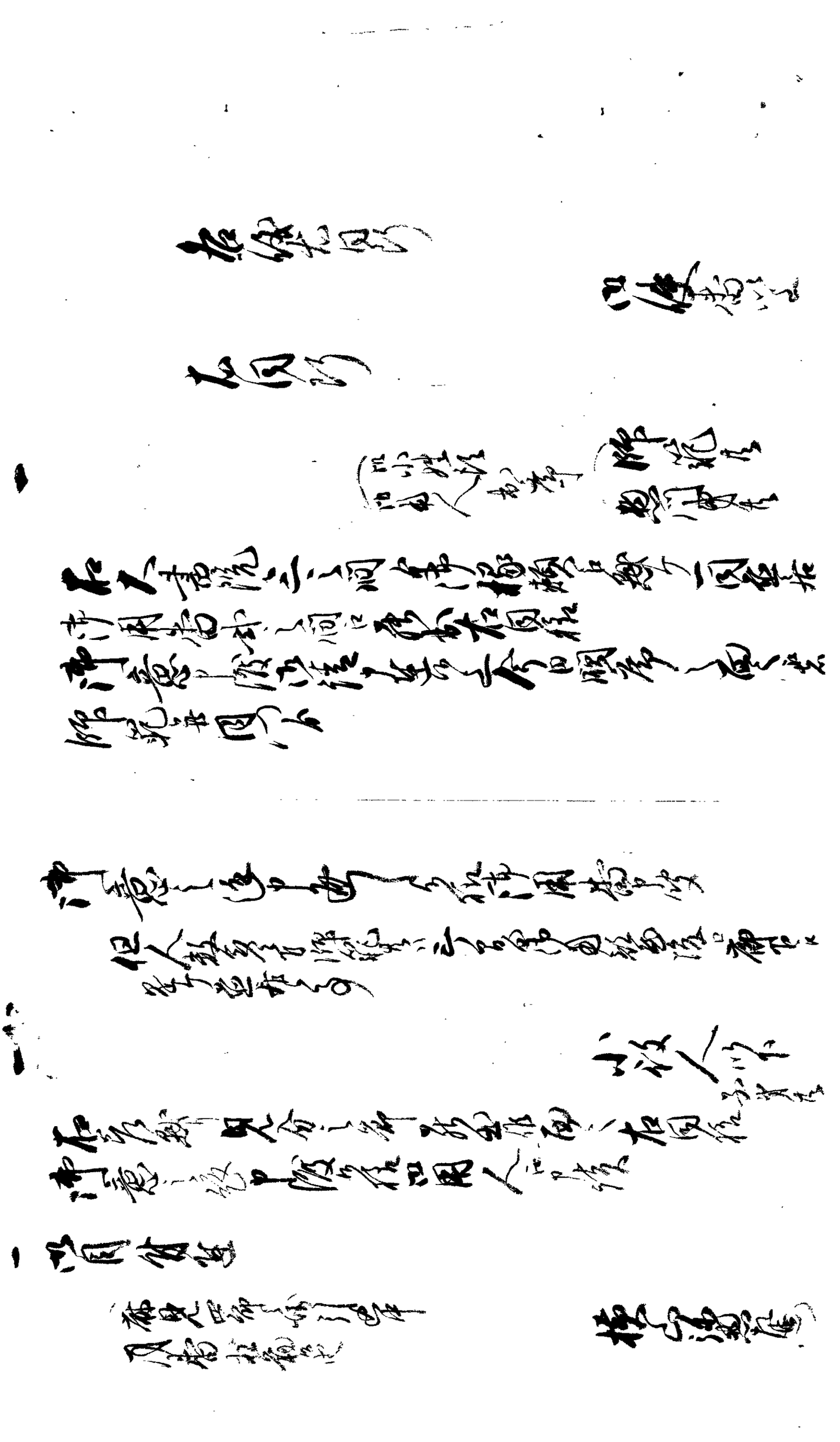

[illegible]

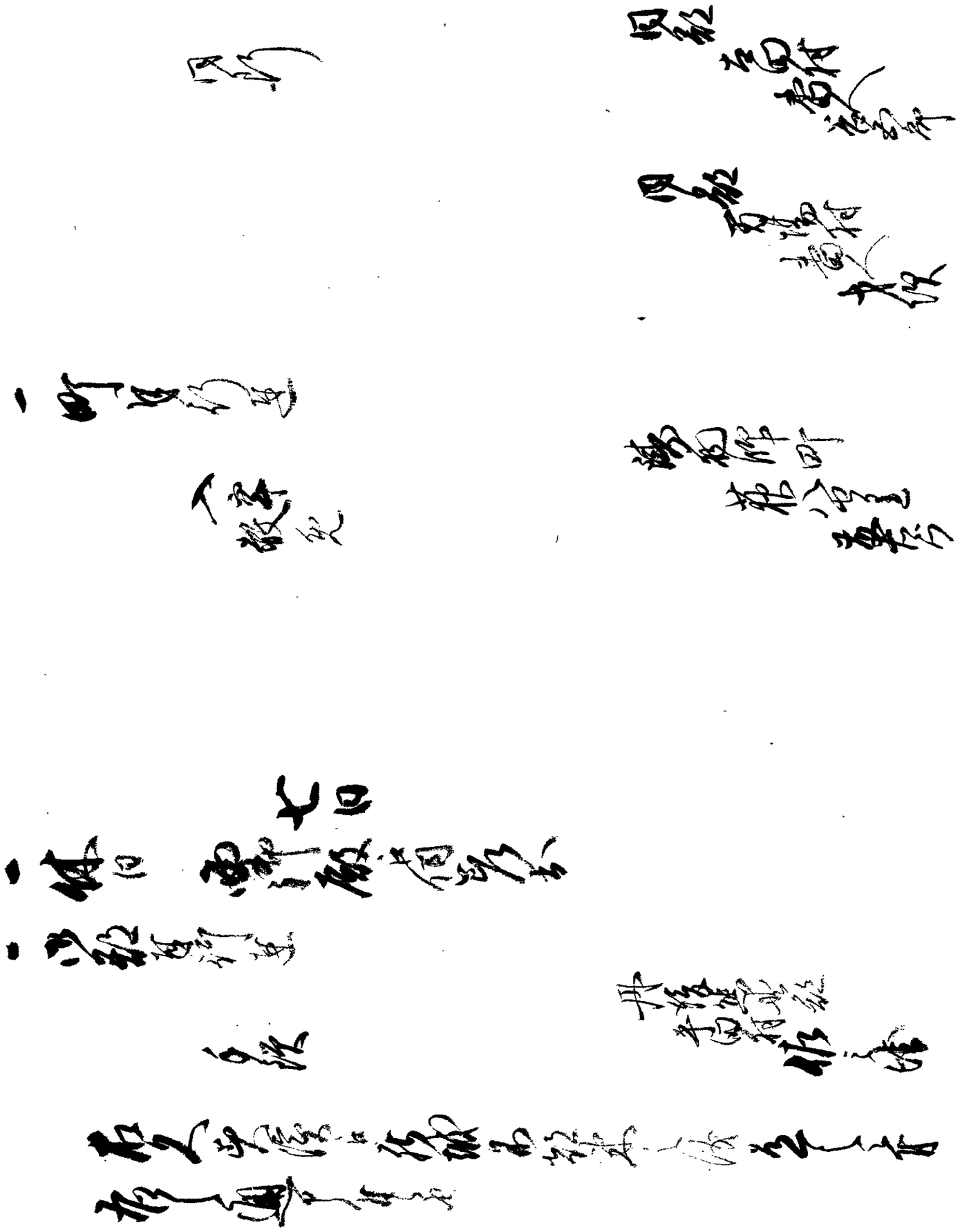

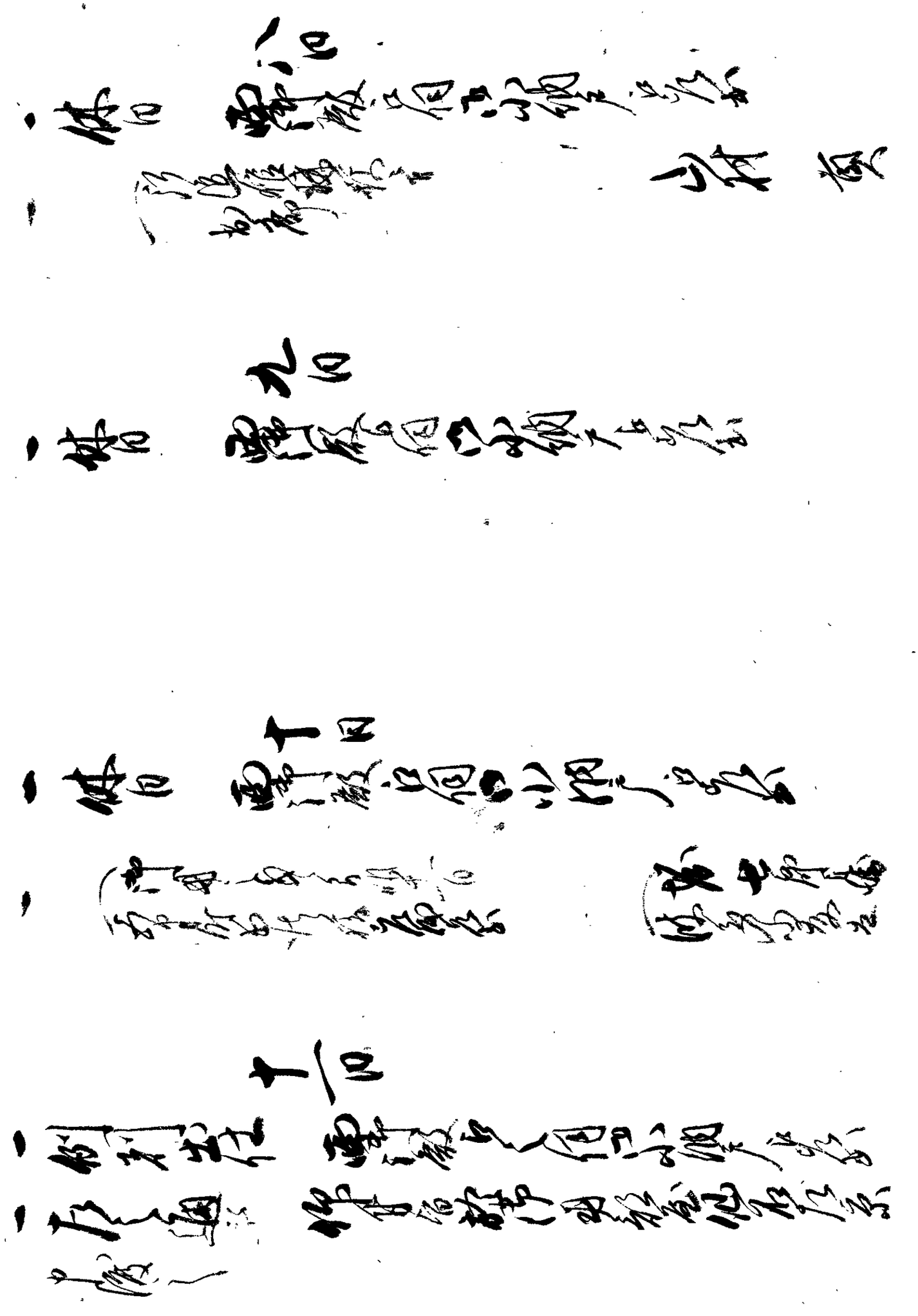

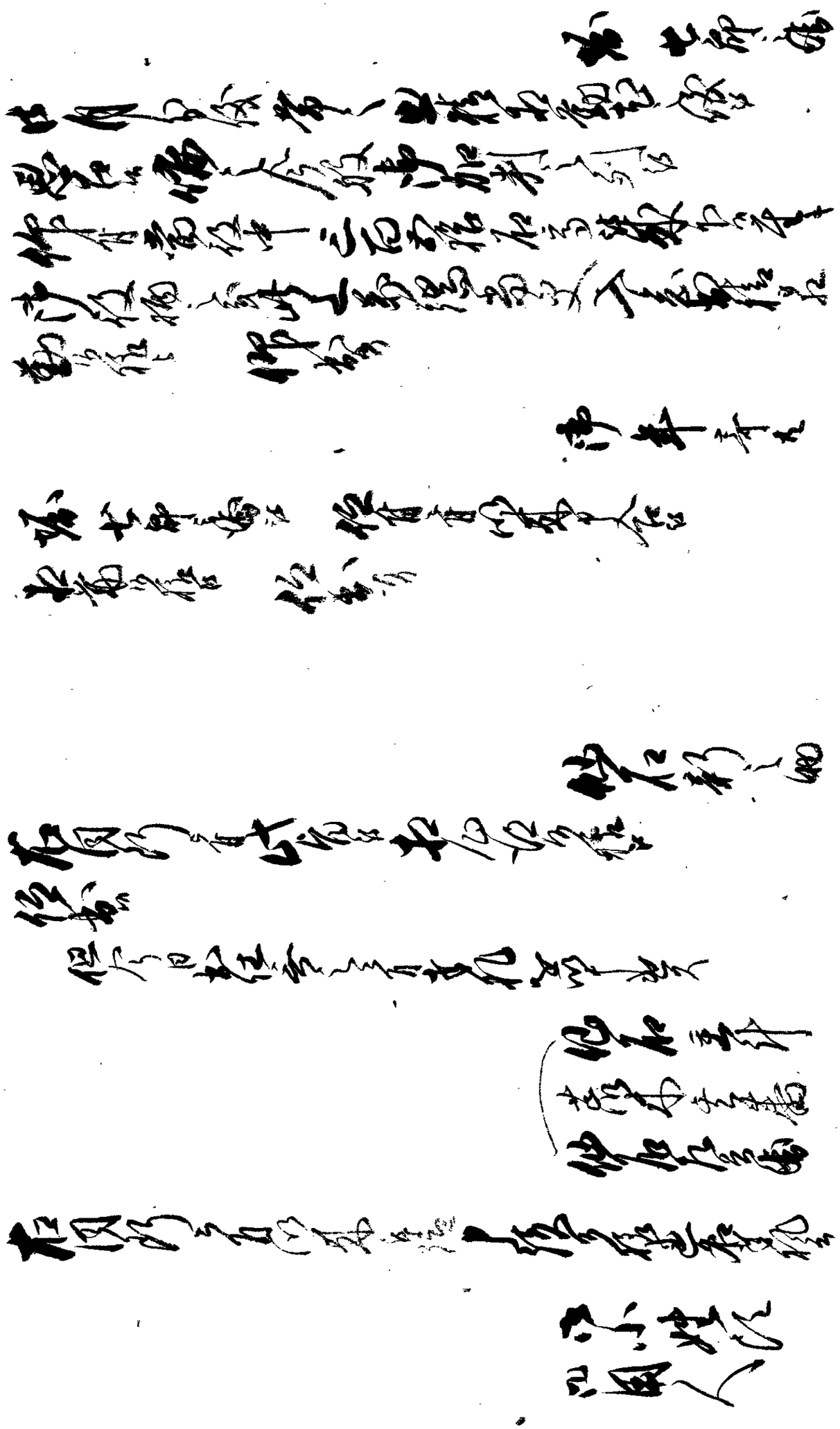

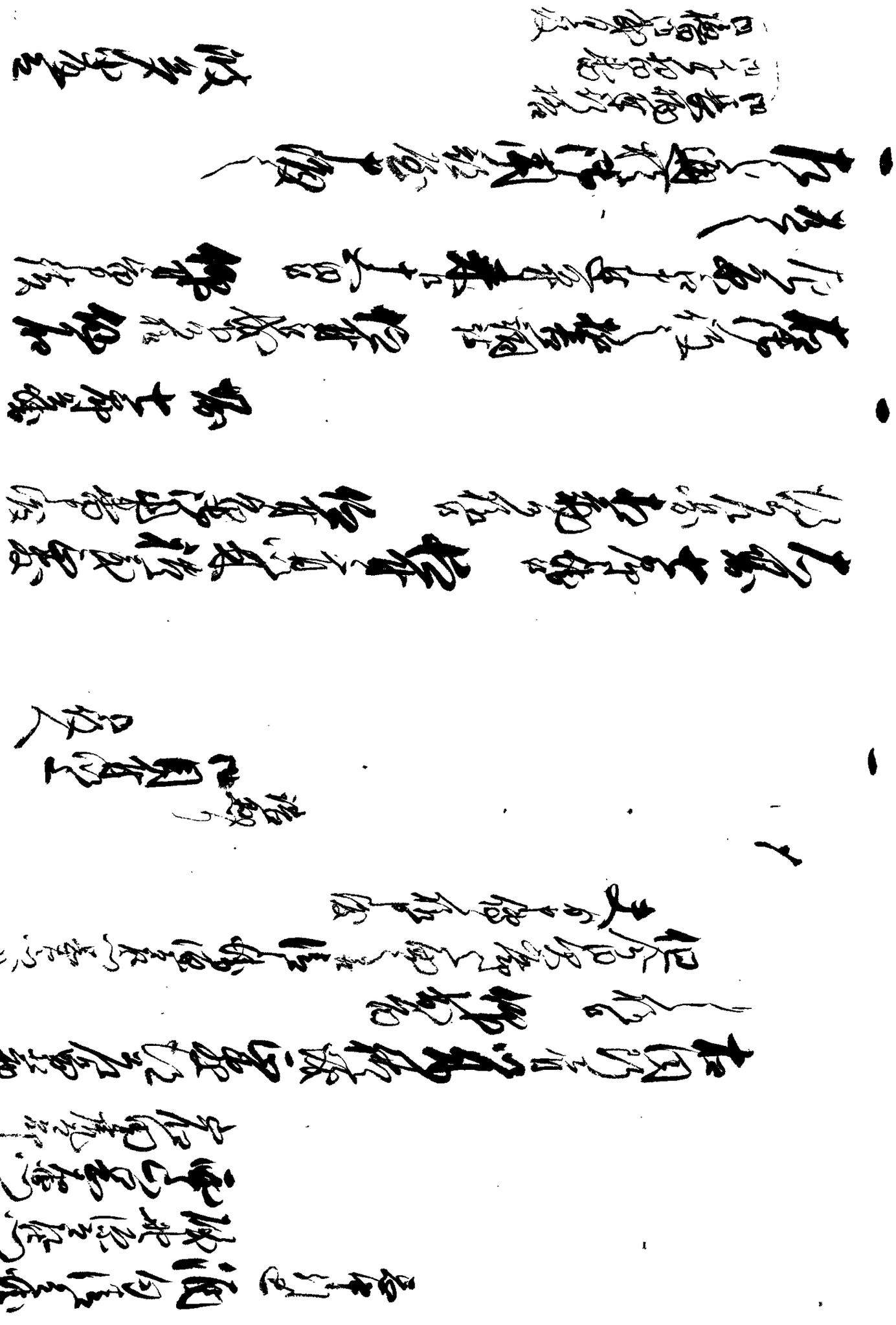

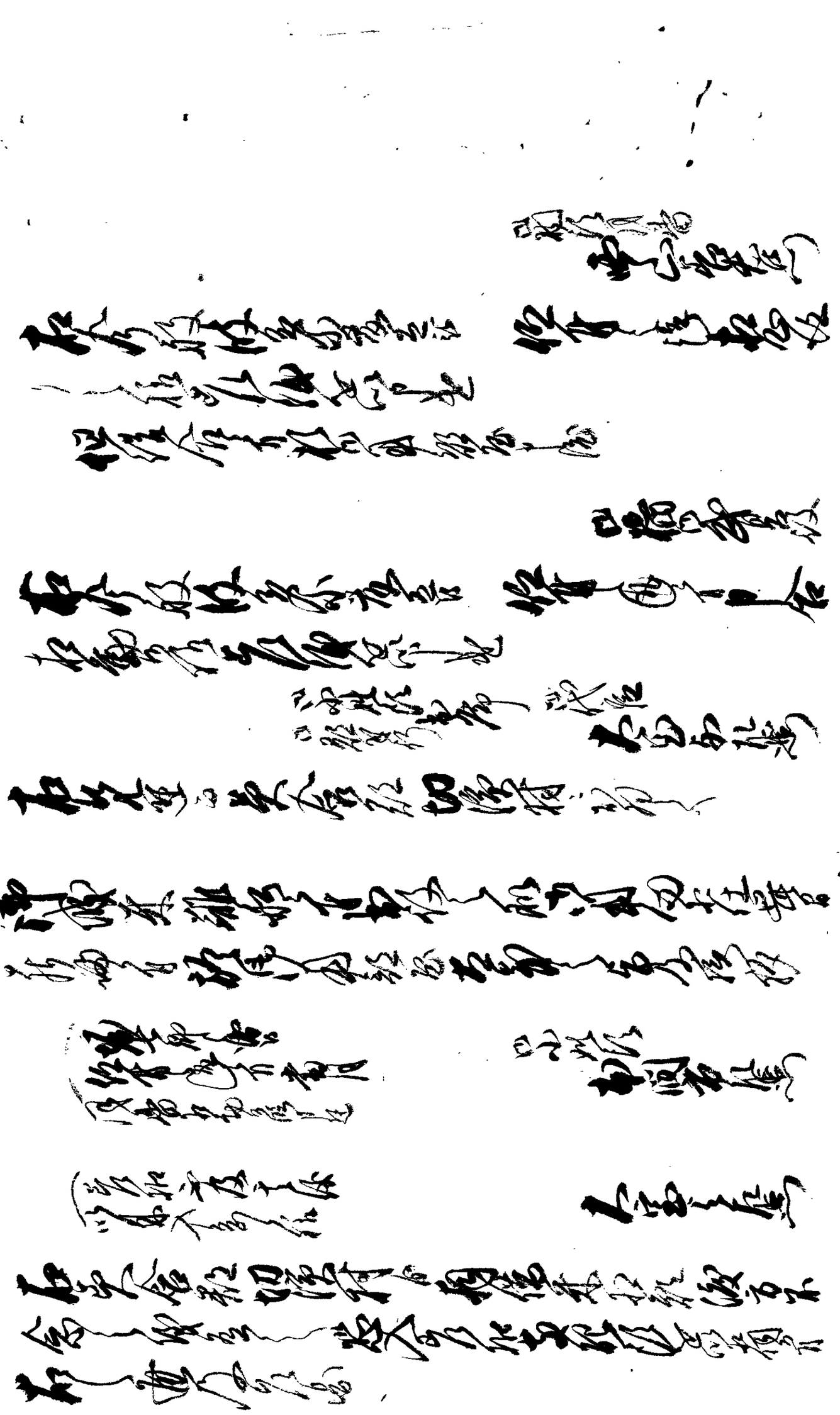

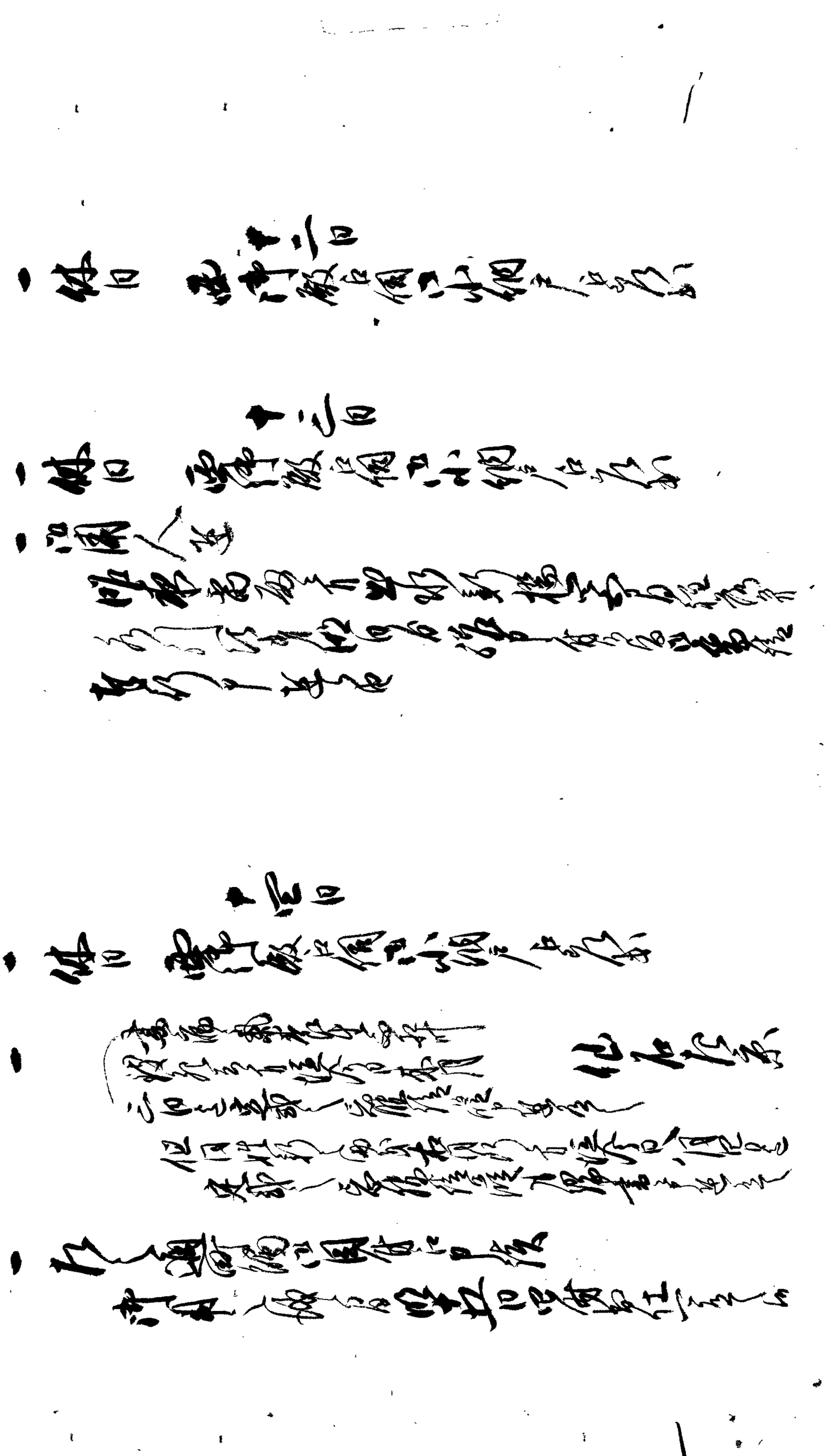

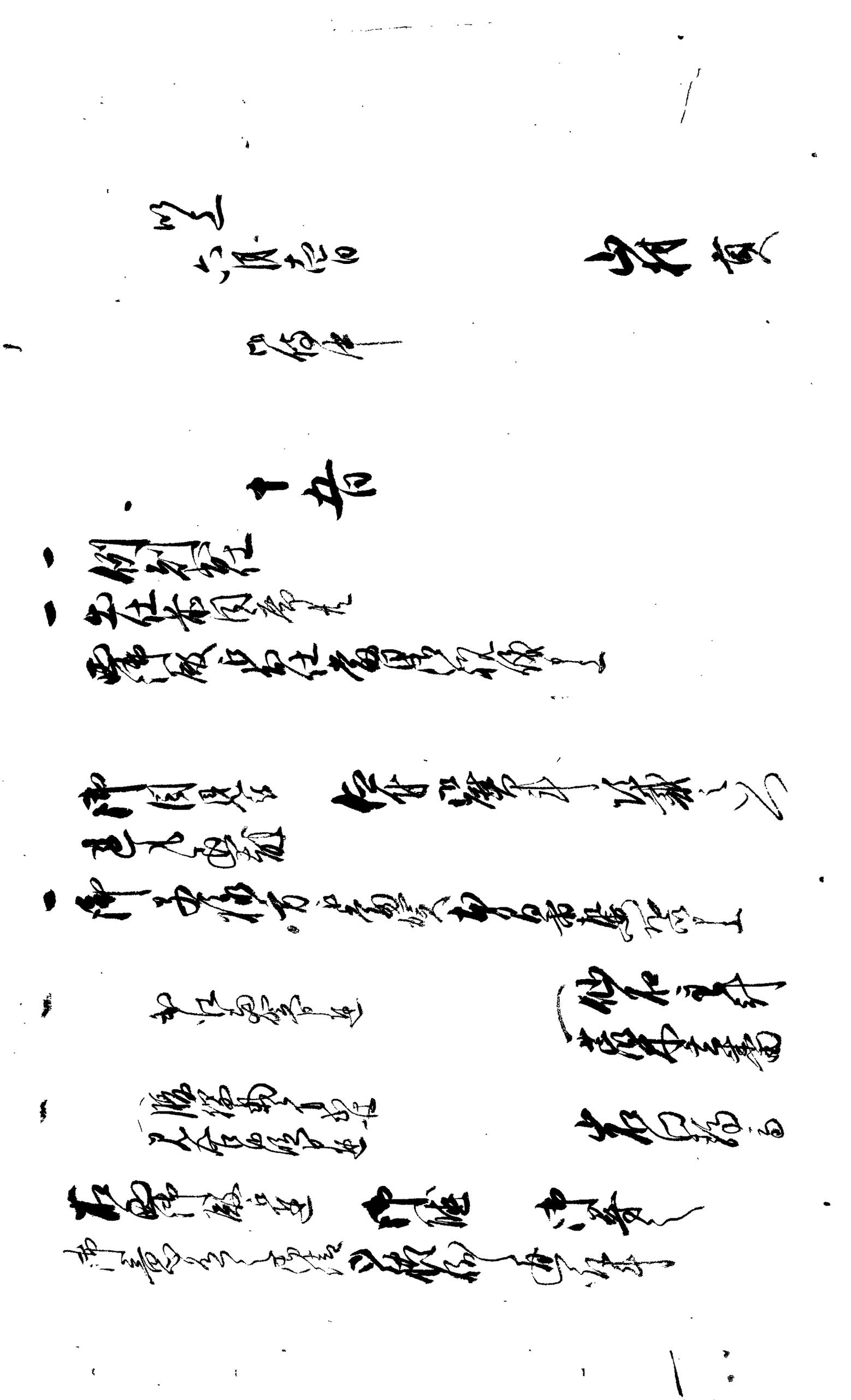

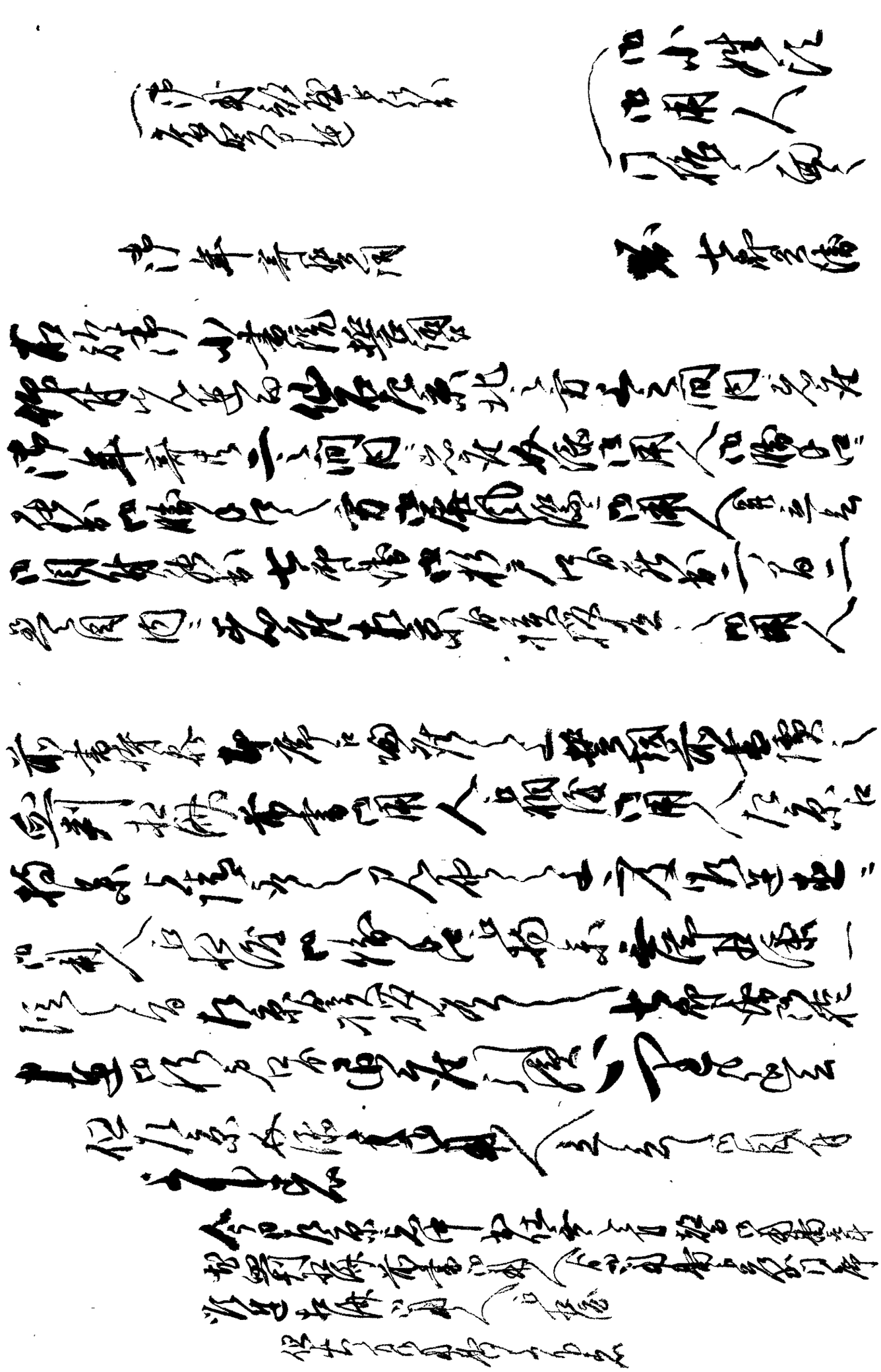

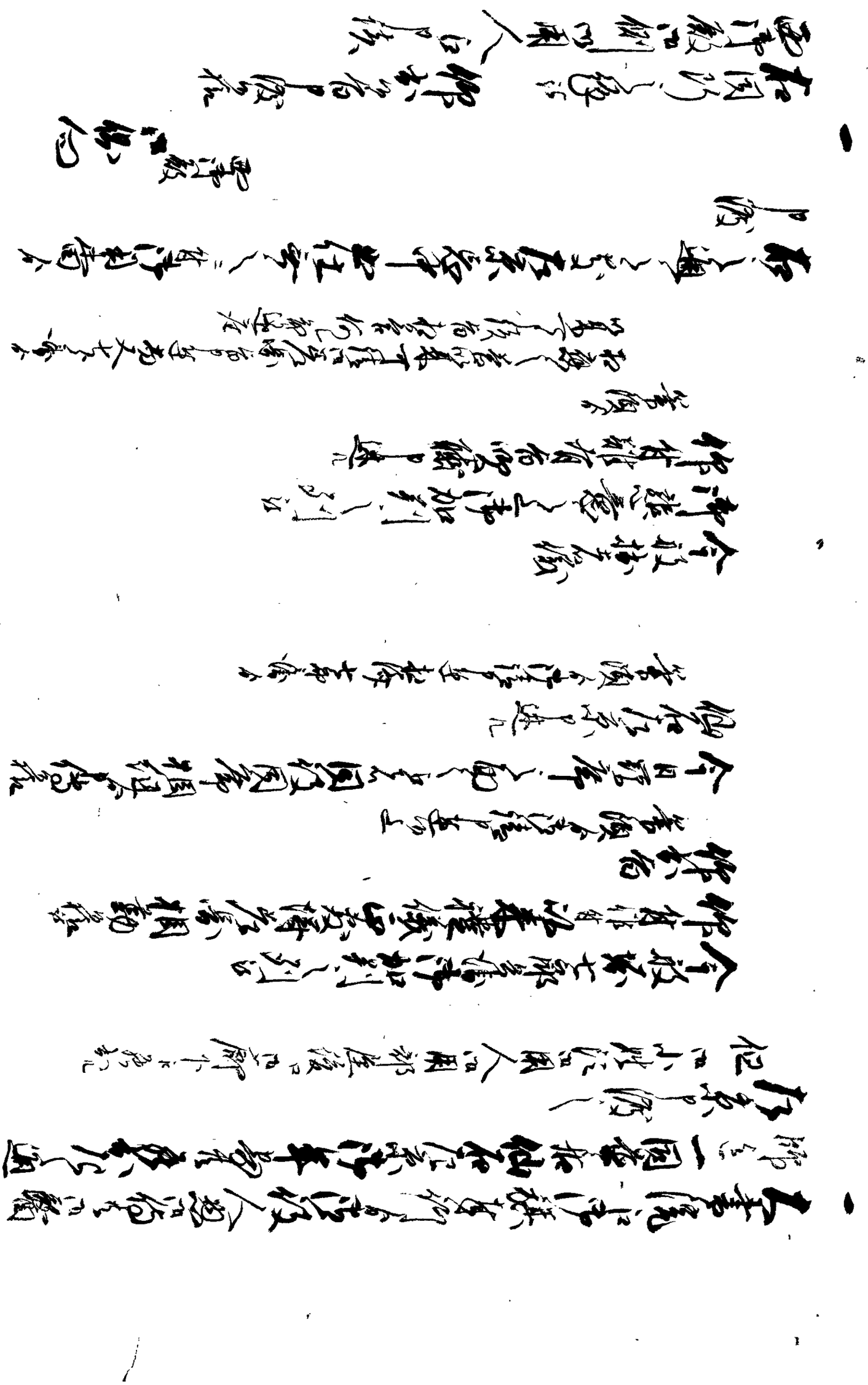

一

右同断人口渡

但今日武日高殺定分市用部屋後口ニ右口渡

渡之儀外

右同今日

并之儀外

一

右今殺害ニ付

小役人以下

作者ニ渡方来ル廿一日

呼出而ニ〻ニ毋口渡人口渡

（忌　神免男鹿六郎

（家来名名花右衛

但妻子ニ右中ニ

仙石左京

一

文意門後横溝氣育

京都医師　蘇順道方ニ

此節居住暗道面倉長右衛門書用人ニ

右同断

一

所存行逆

厳有院様御代　石六郎義

渡之石四ツ

京ニ　武蔵人

初日　八人

当日　八人

移合三拾八人

但仕科ニ

京ニ　武蔵人

京ニ　[illegible]

京ニ　[illegible]

右一件ニ為義[illegible]

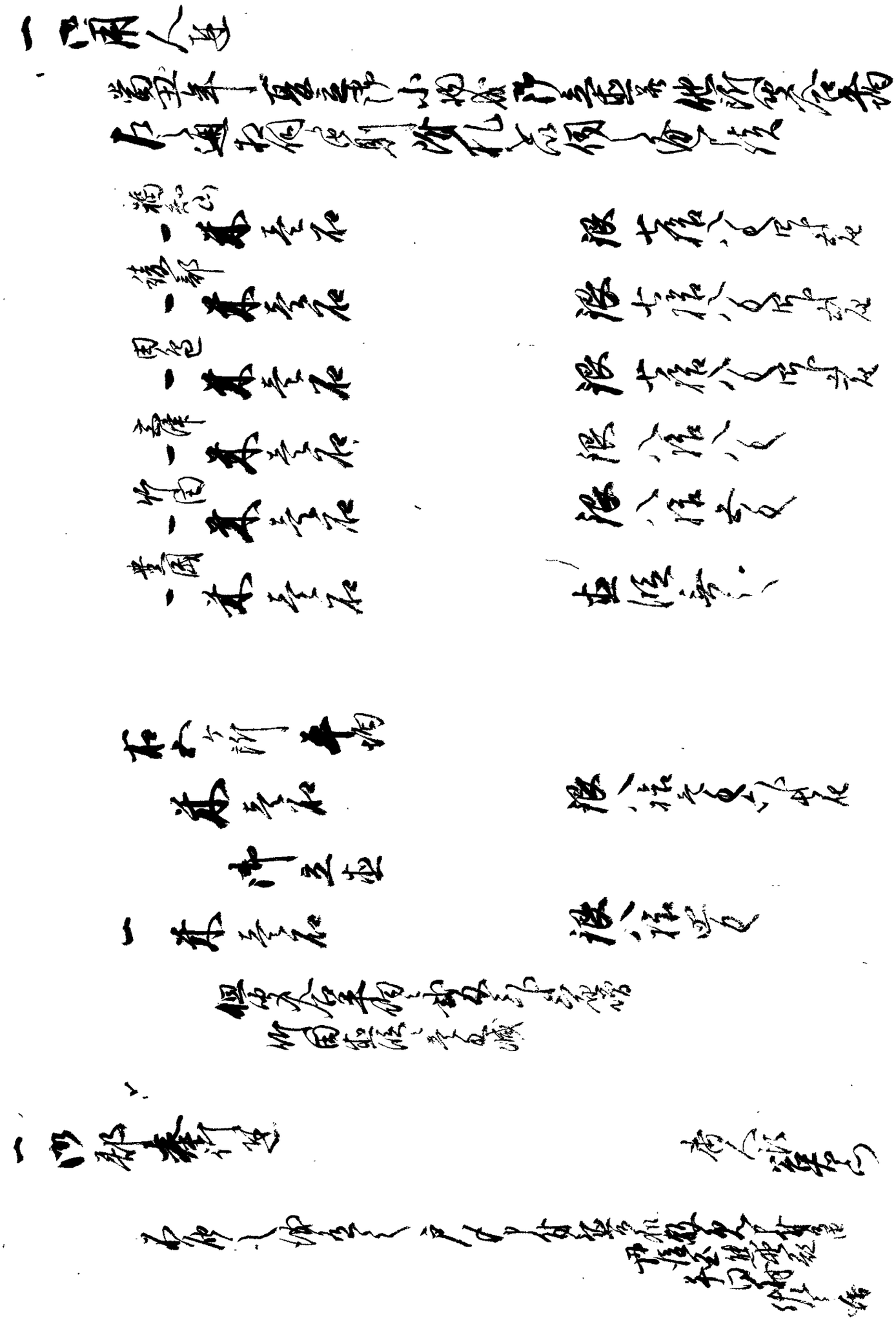

[illegible]

一 [illegible]

一 [illegible]

十六日

一 休日 [illegible]

一 [illegible]

十七日

一 休日 [illegible]

一 [illegible]

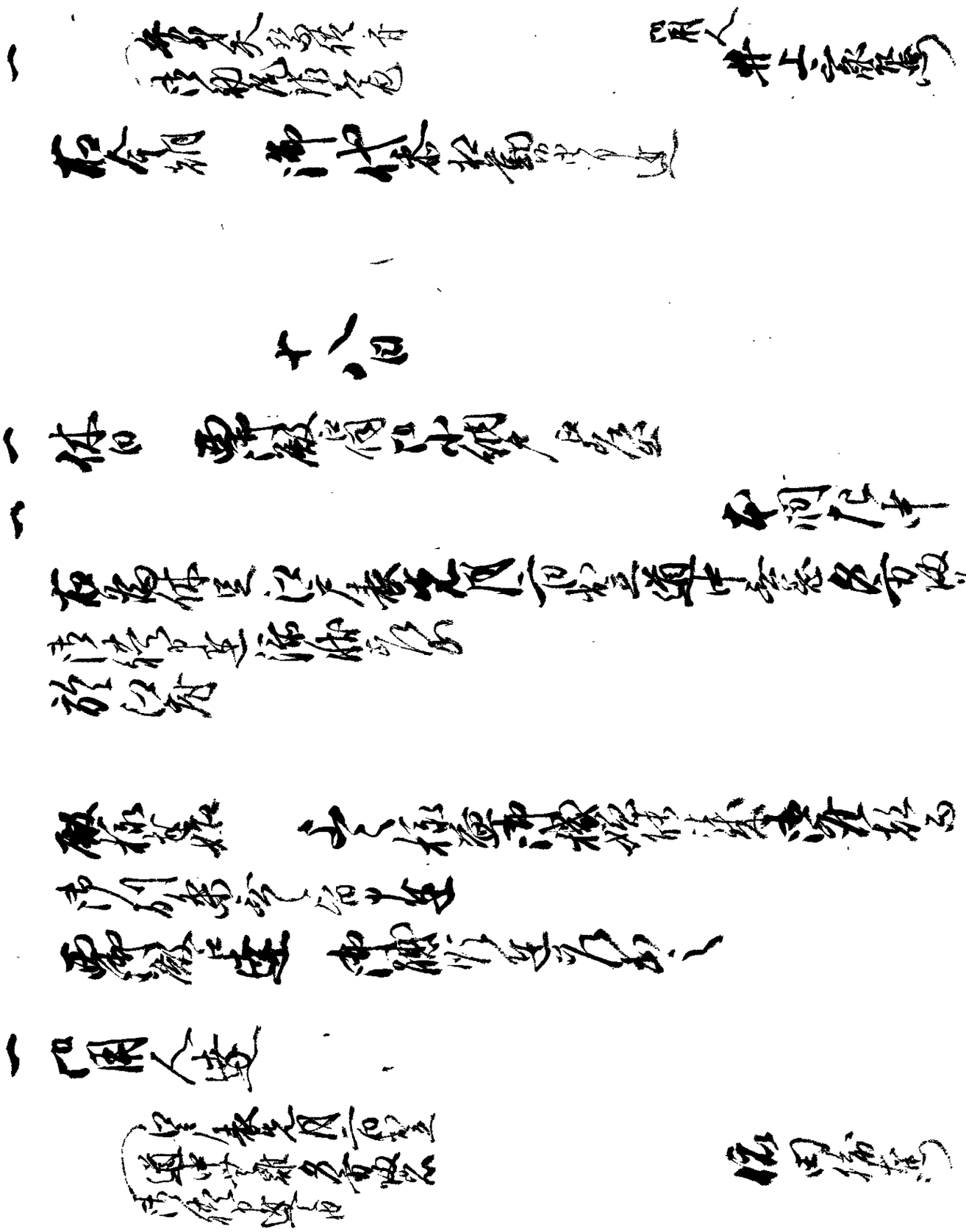

一休日　十九日　雨　御門殿ニ伺ひ小納戸ニ居る

一　聖天ニ御代参

右今朝相勤申候也

長岡右中

一休日　廿日　雨　御殿伺ひ小納戸ニ居る

一ゆゝ逸日付ニ候

明廿一日御門番人数之内惣代行ス

若年寄ニ伺ひ候様

右之通申渡ス

六月廿日

山村貢

四月廿中

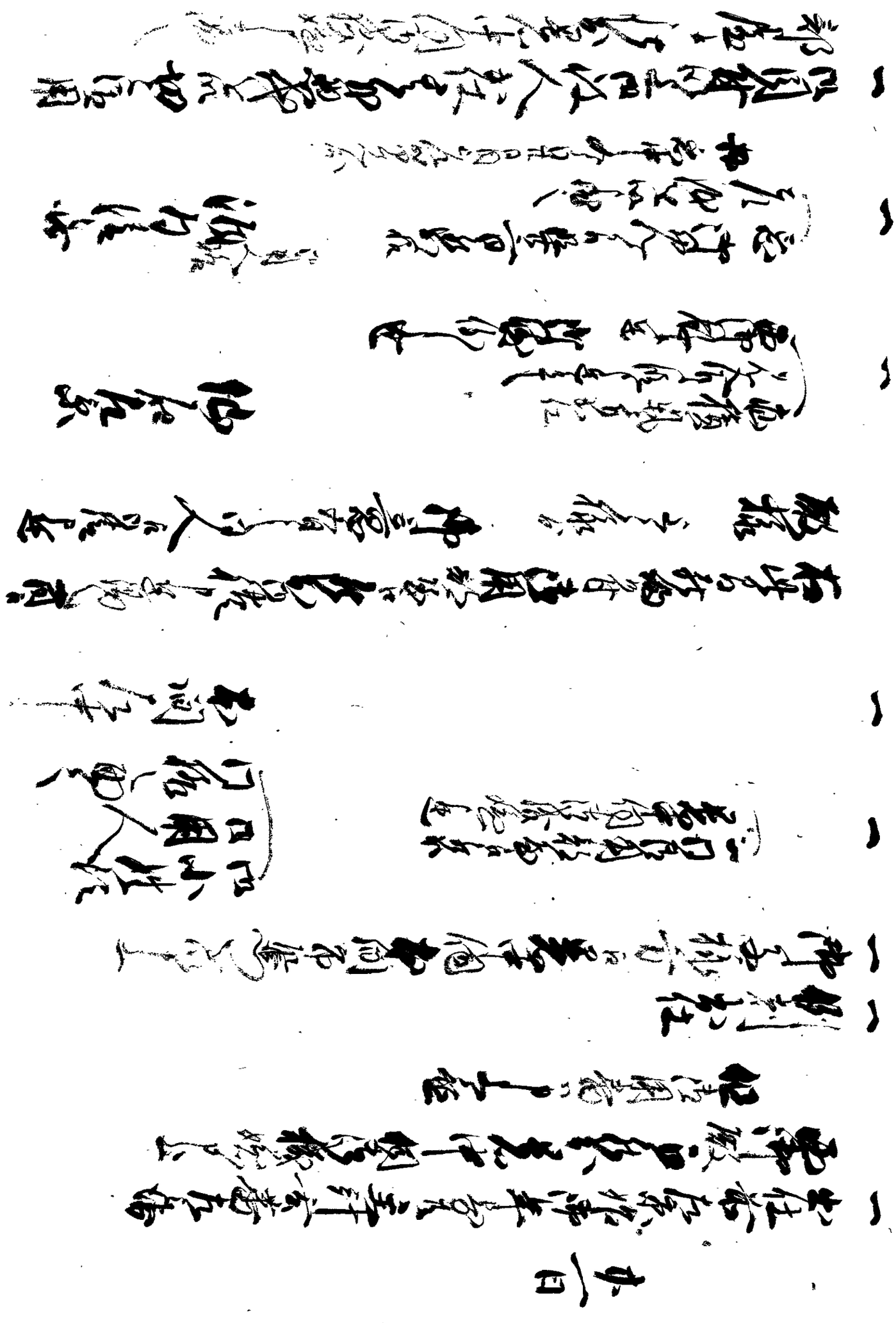

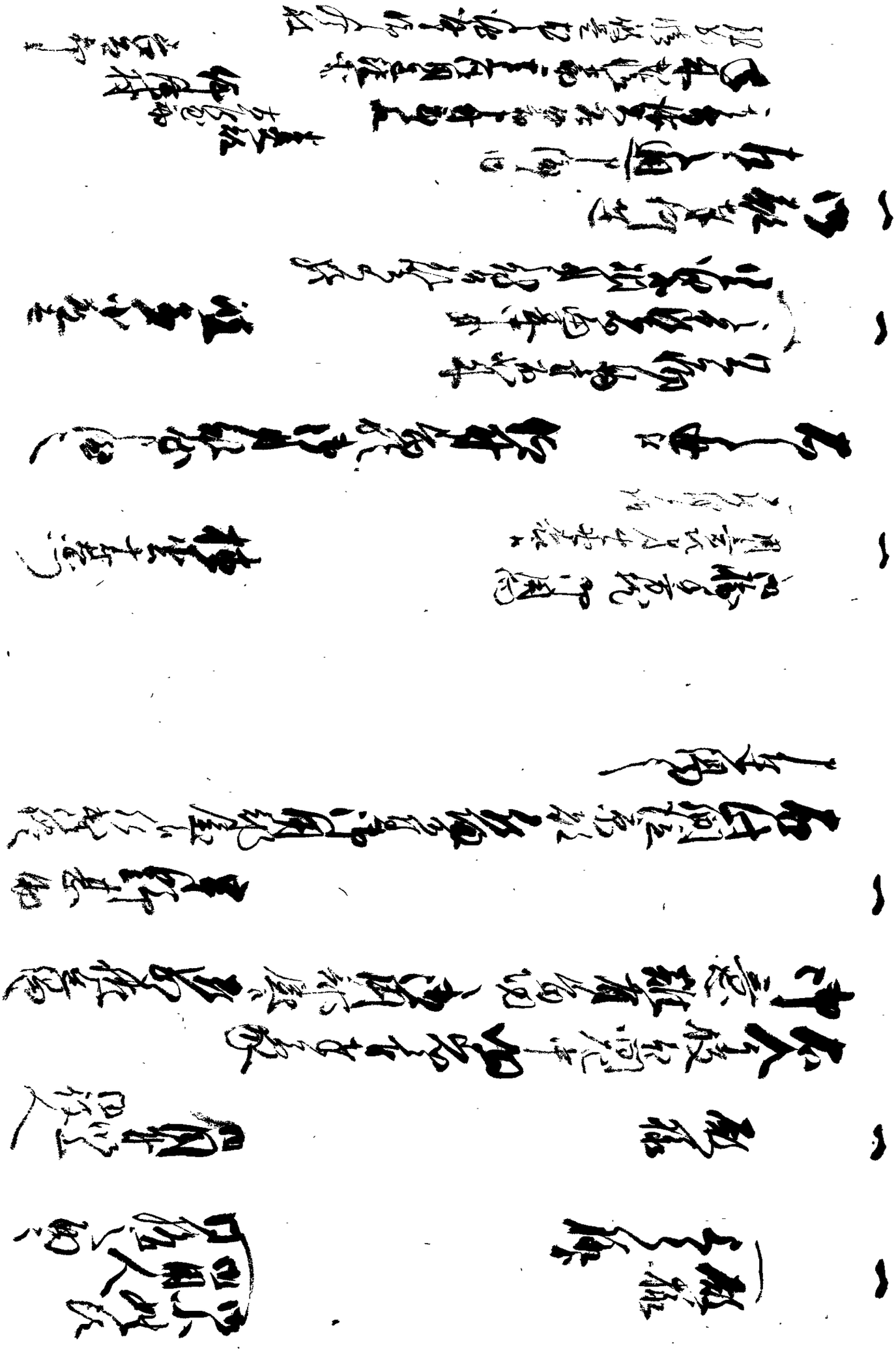

一四用人改

當九月伊勢西遷宮ニ付大通樫木檜ヲ使ス領分

[illegible]

[illegible]

[illegible]

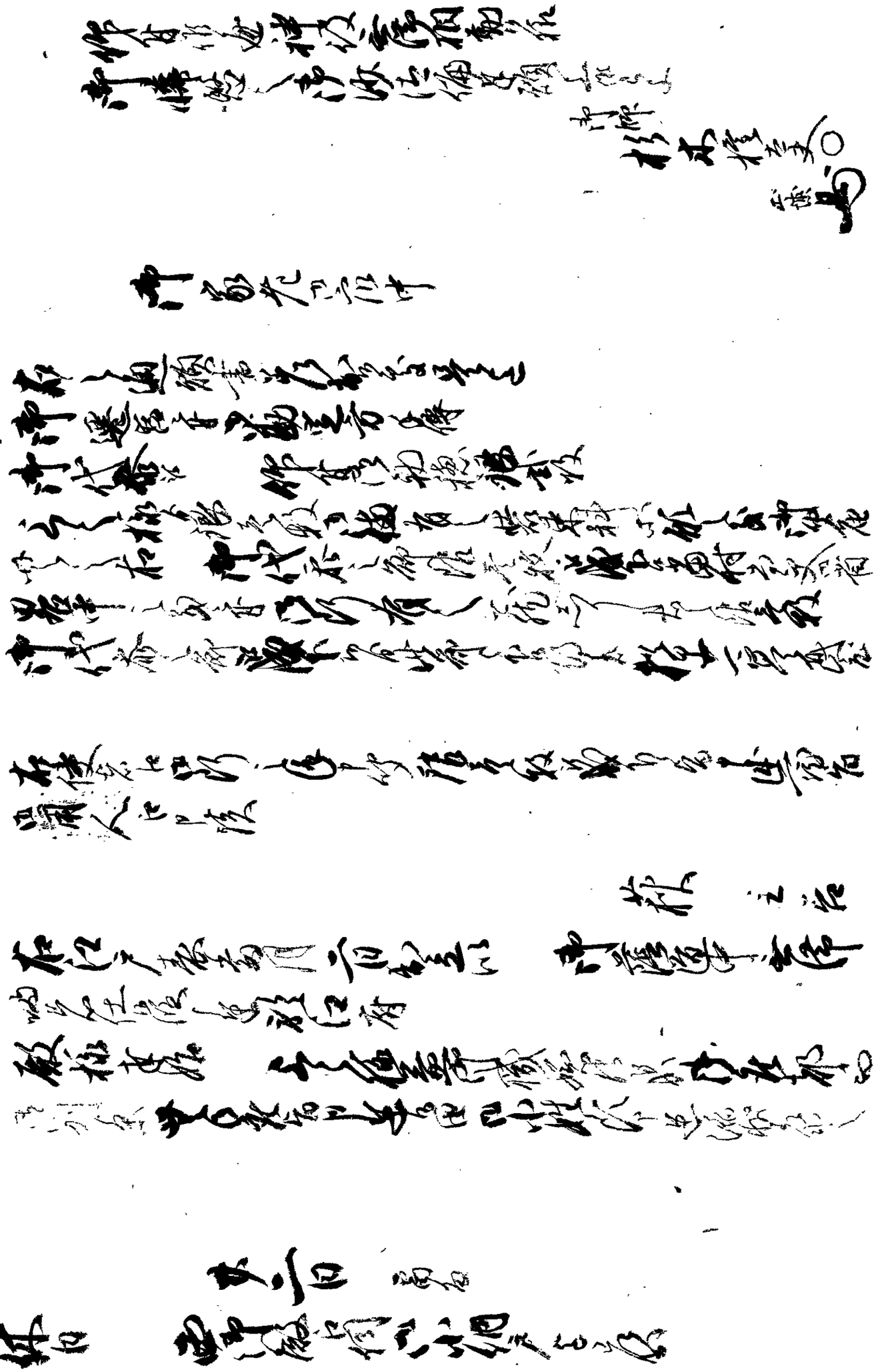

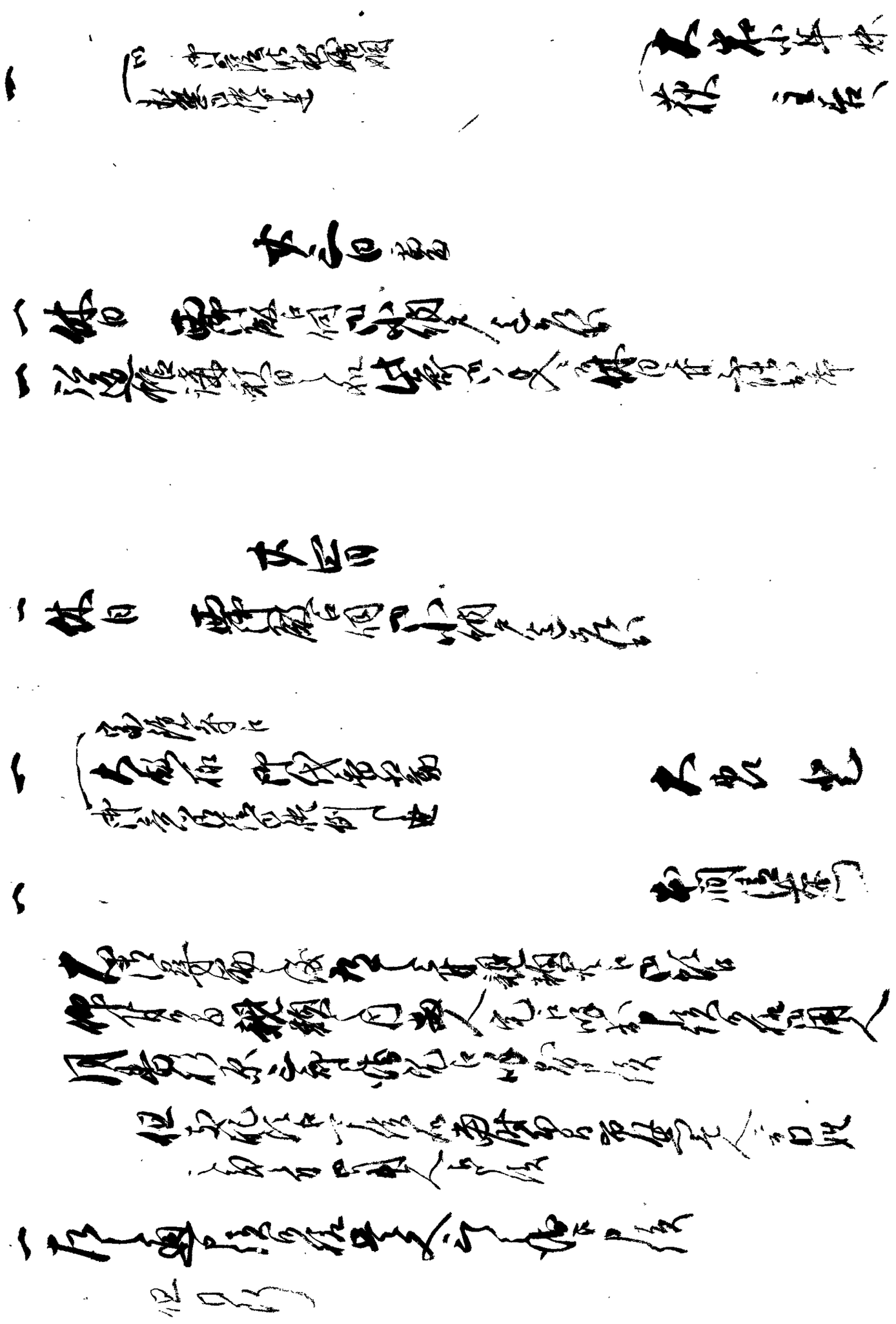

[illegible]

[illegible]

[illegible]

[illegible]

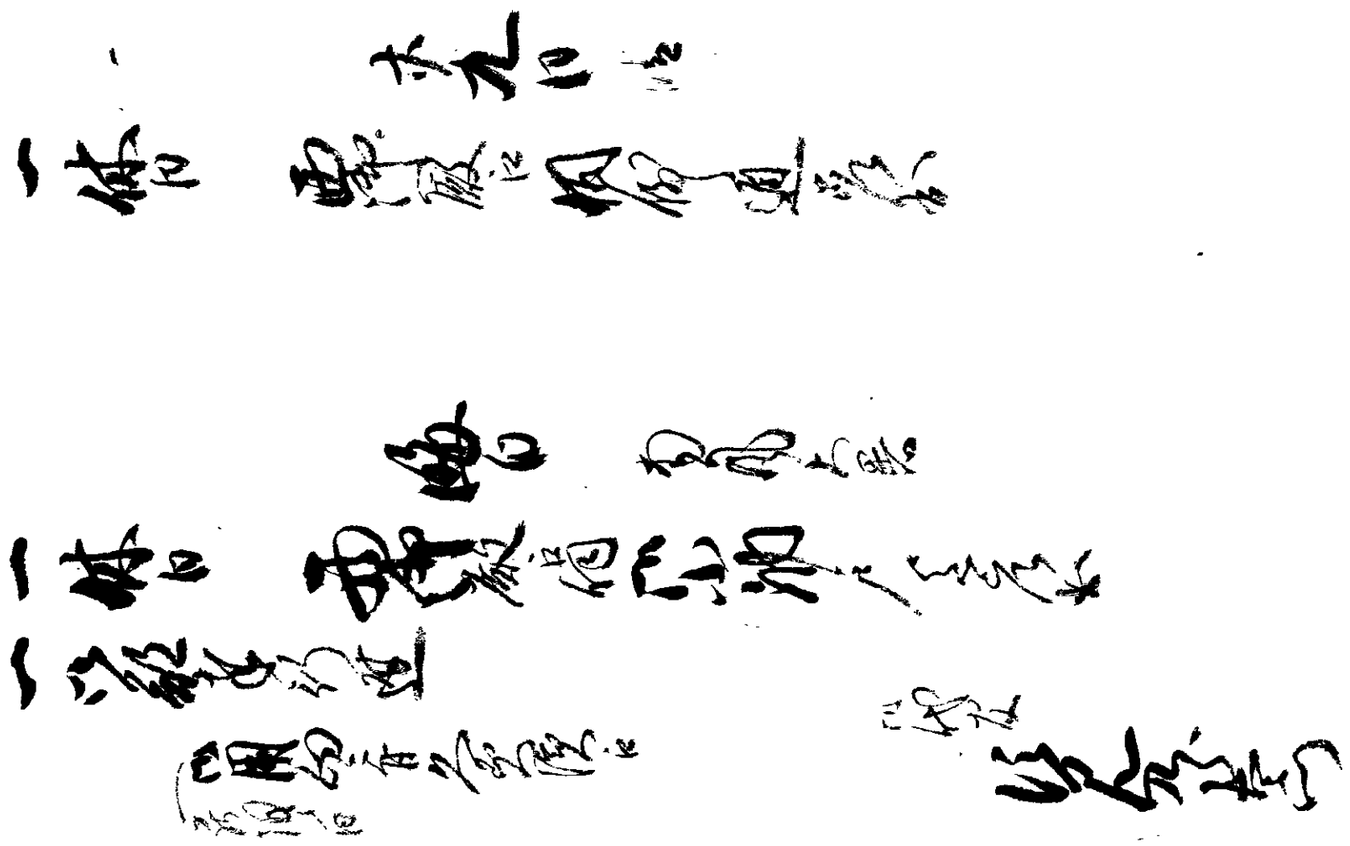

出石藩

御用部屋日記

文政十二年七月

出石町公民館蔵

文政十二巳丑年

御留

日記

出石田神馬

七月小

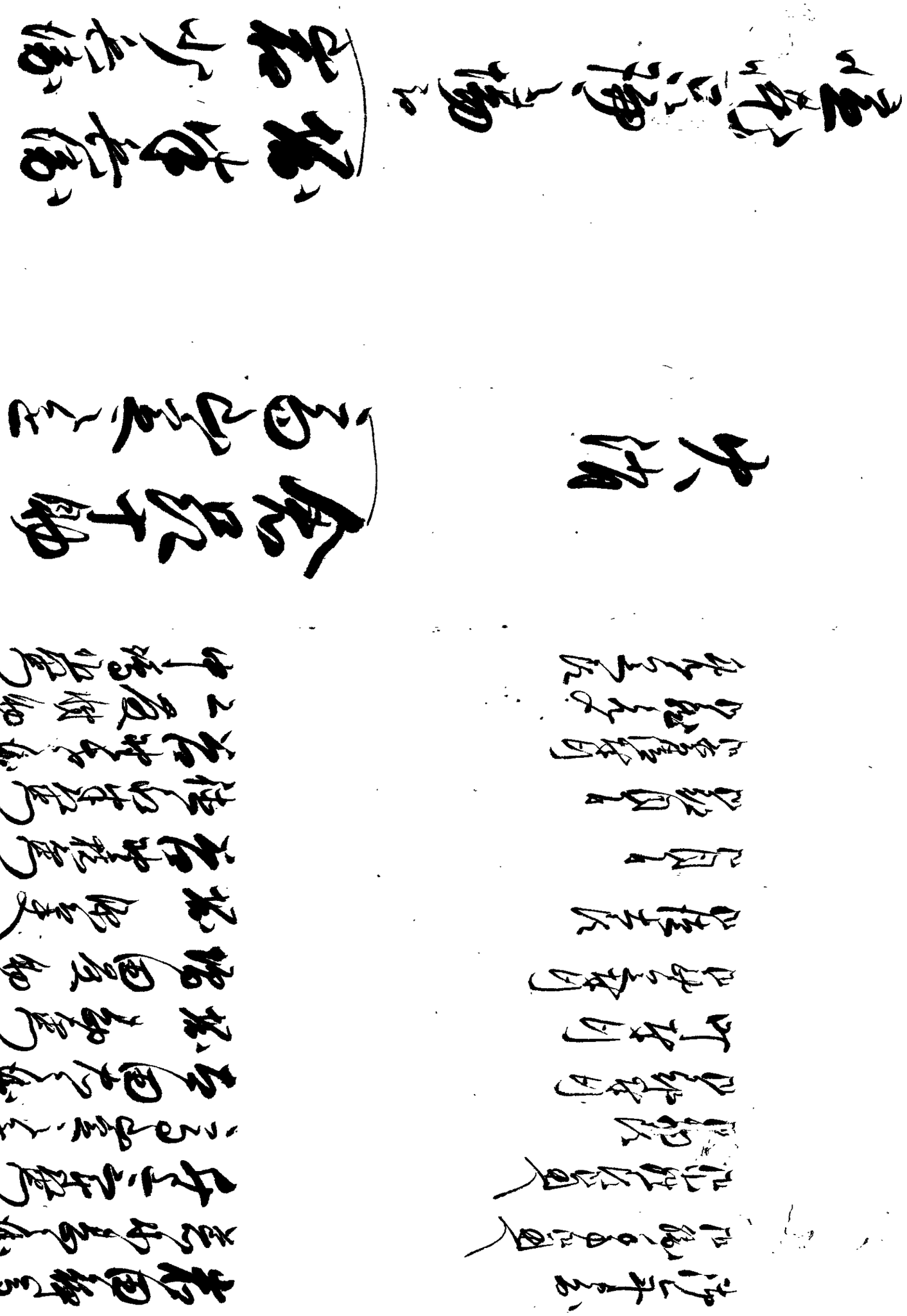

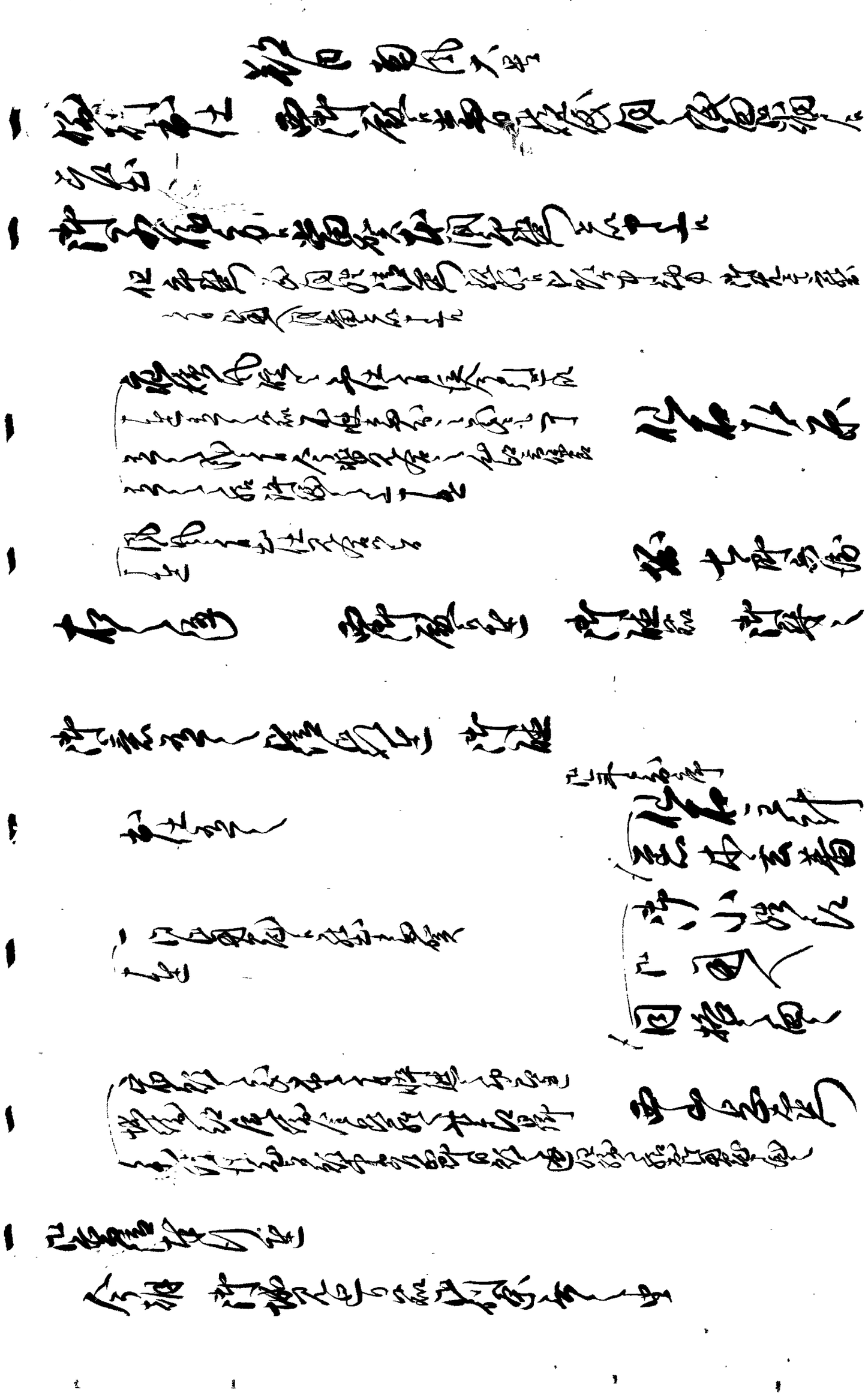

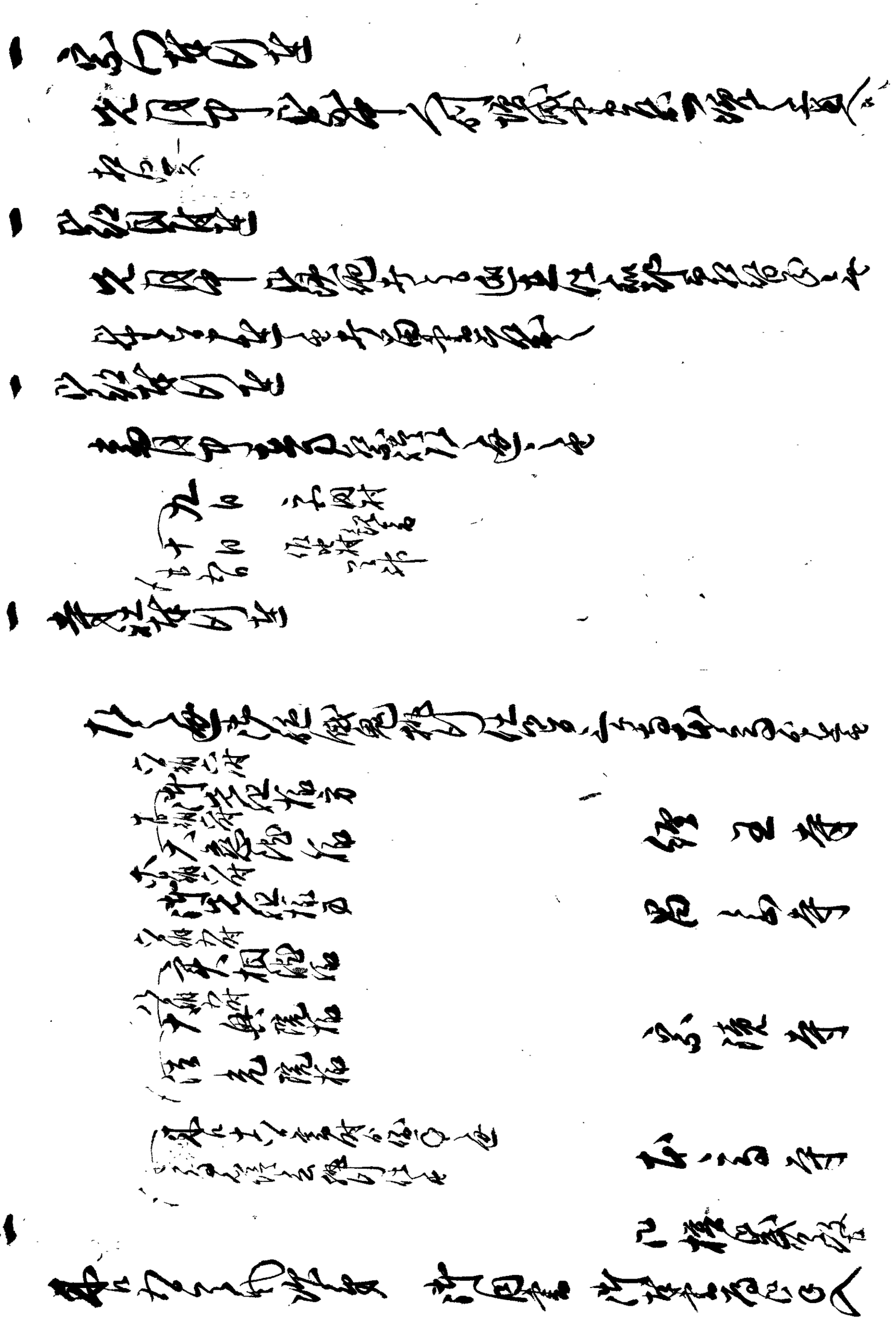

[illegible]

1 [illegible]

[illegible]

[illegible]

[illegible]

[illegible]

1 [illegible]

[illegible]

[illegible]

[illegible]

1 [illegible]

1 [illegible]

1 [illegible]

[illegible]

1 [illegible]

[illegible]

1 [illegible]

[illegible]

[illegible]

[illegible]

[illegible]

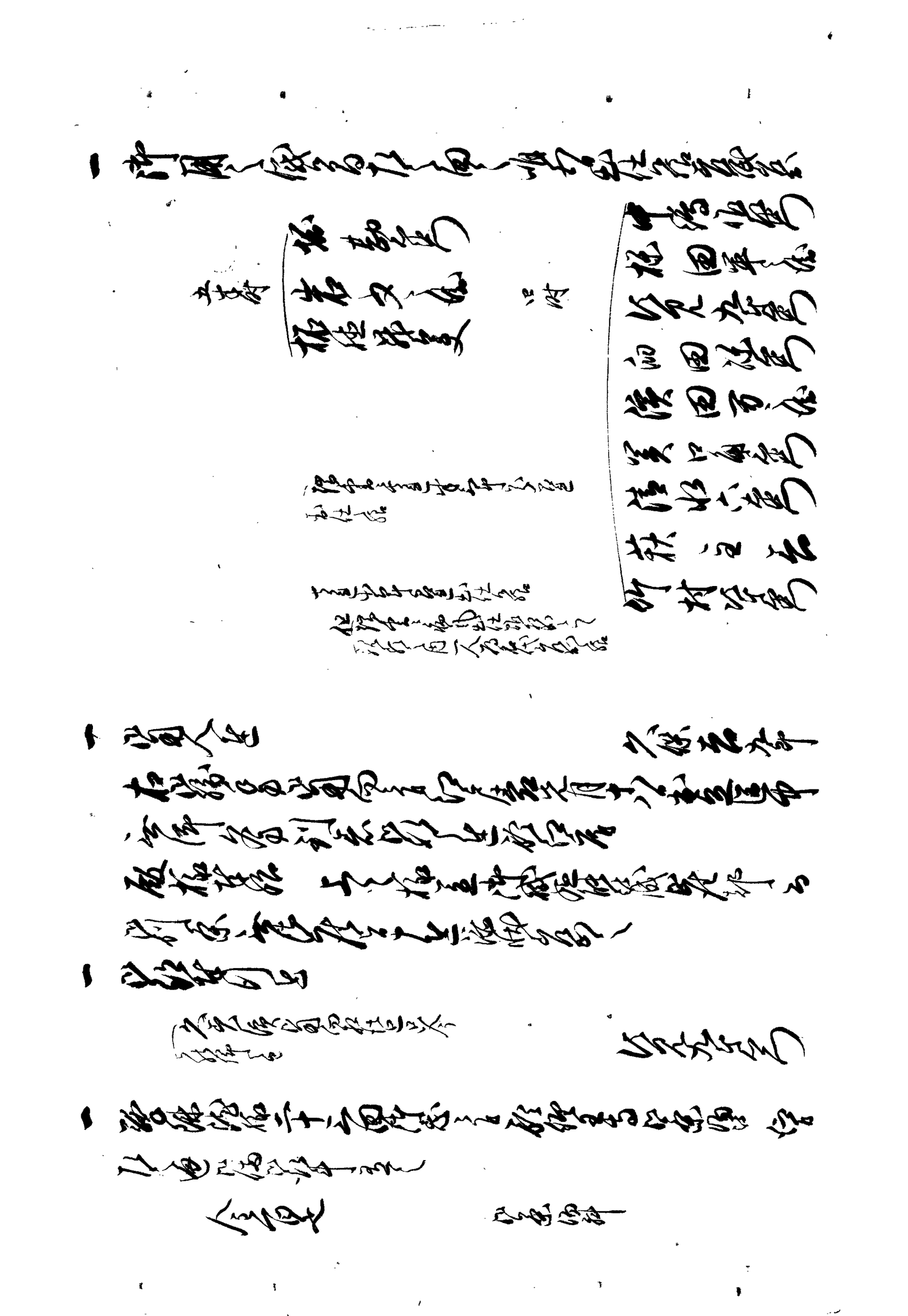

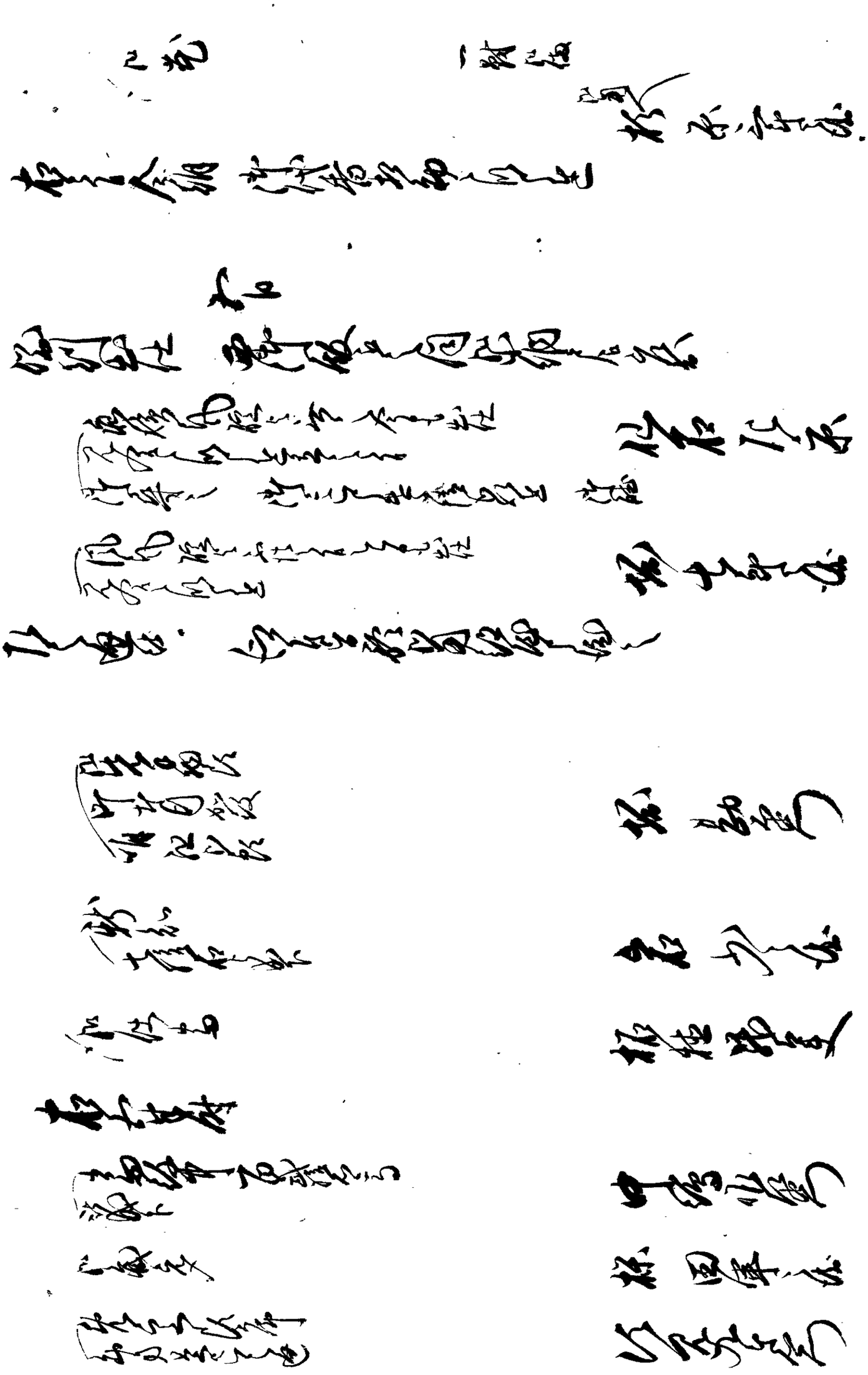

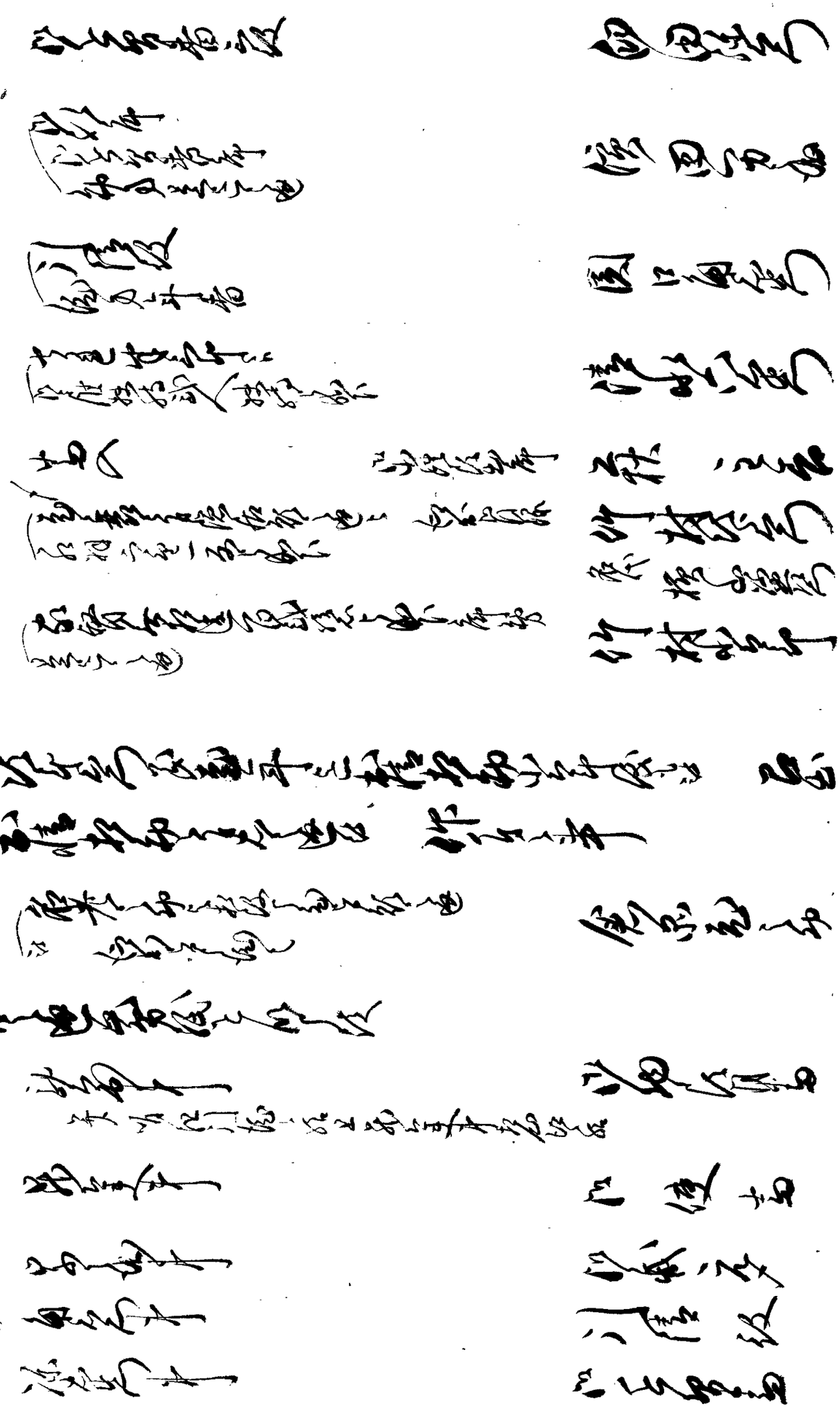

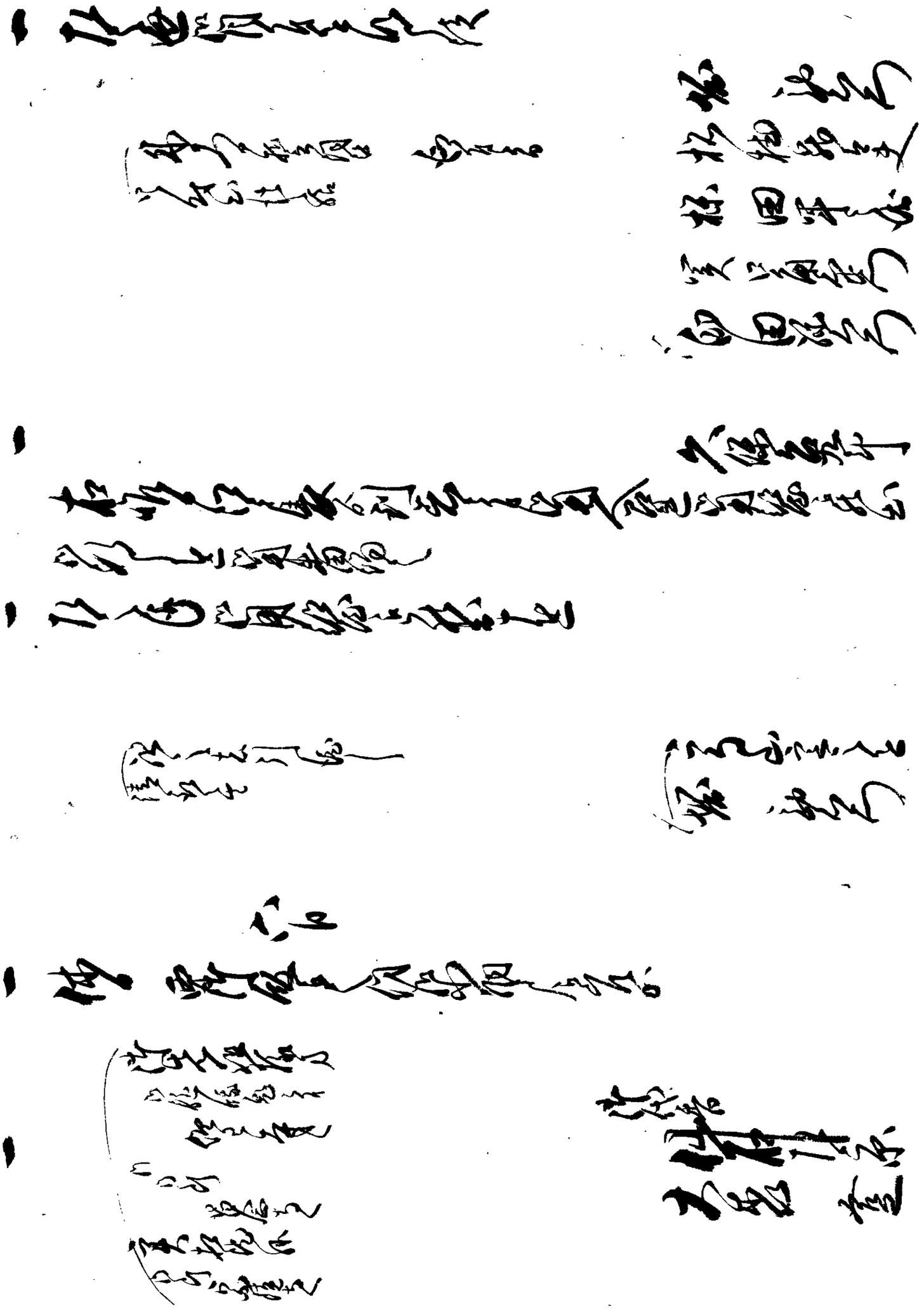

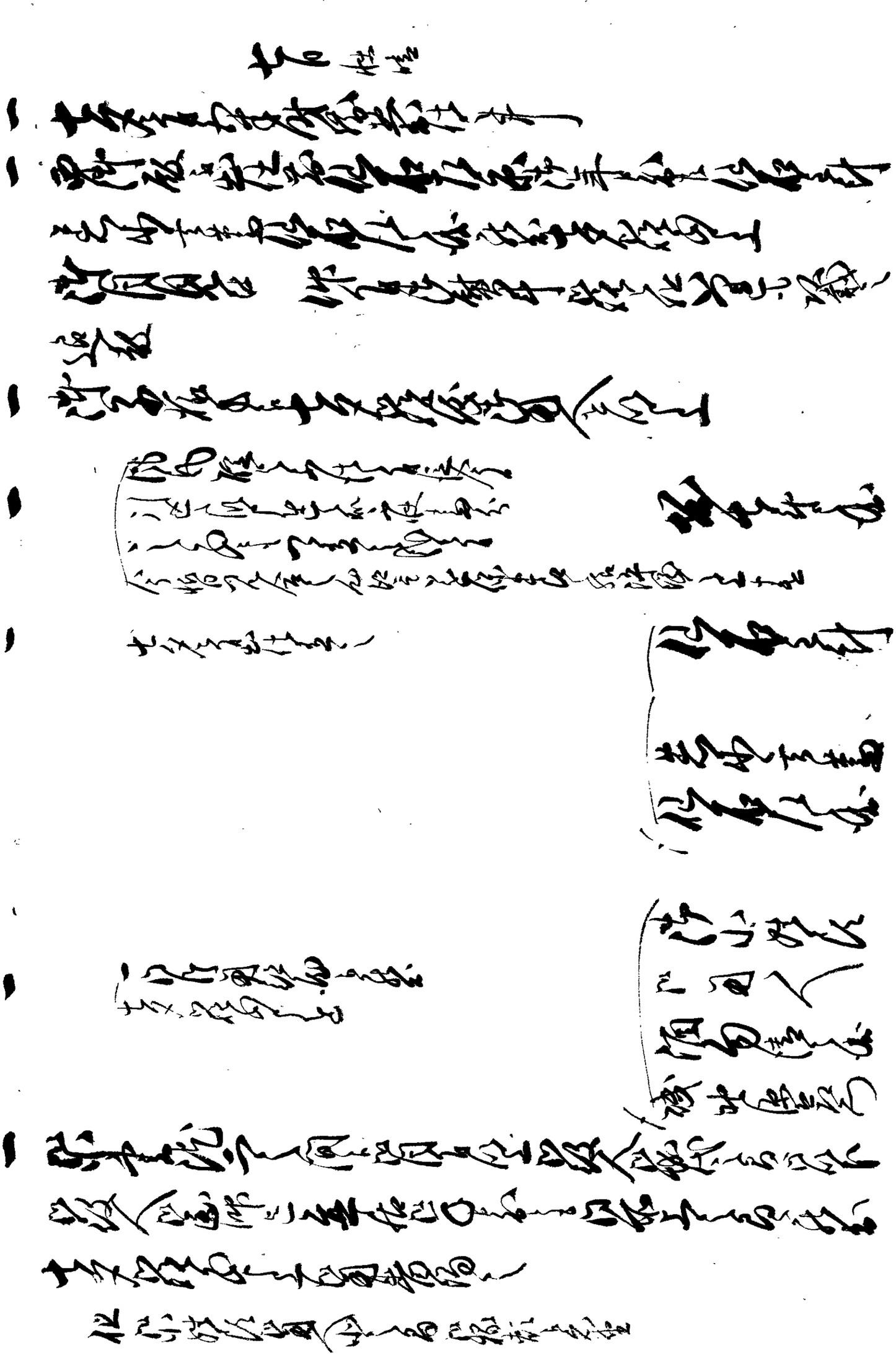

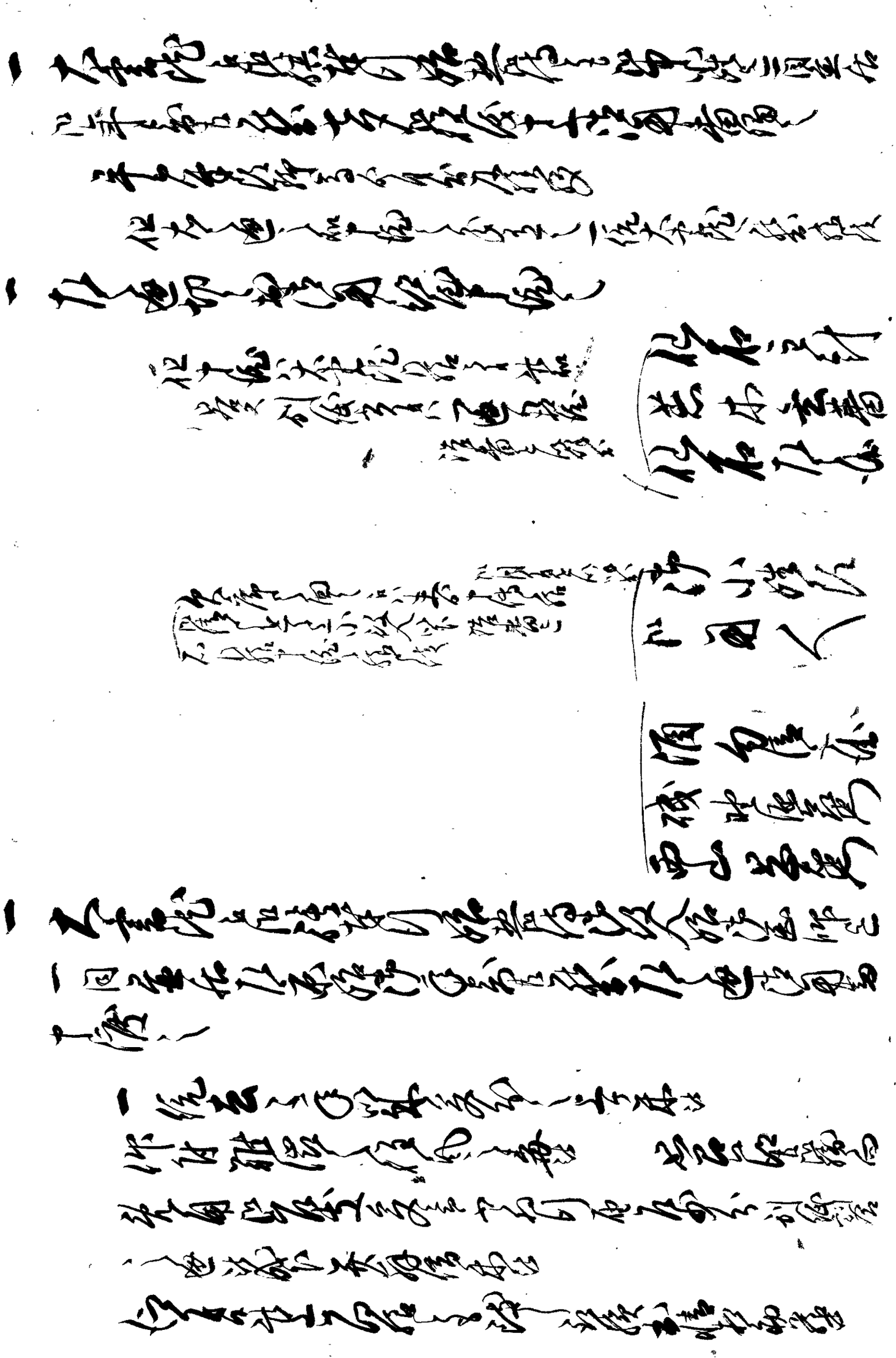

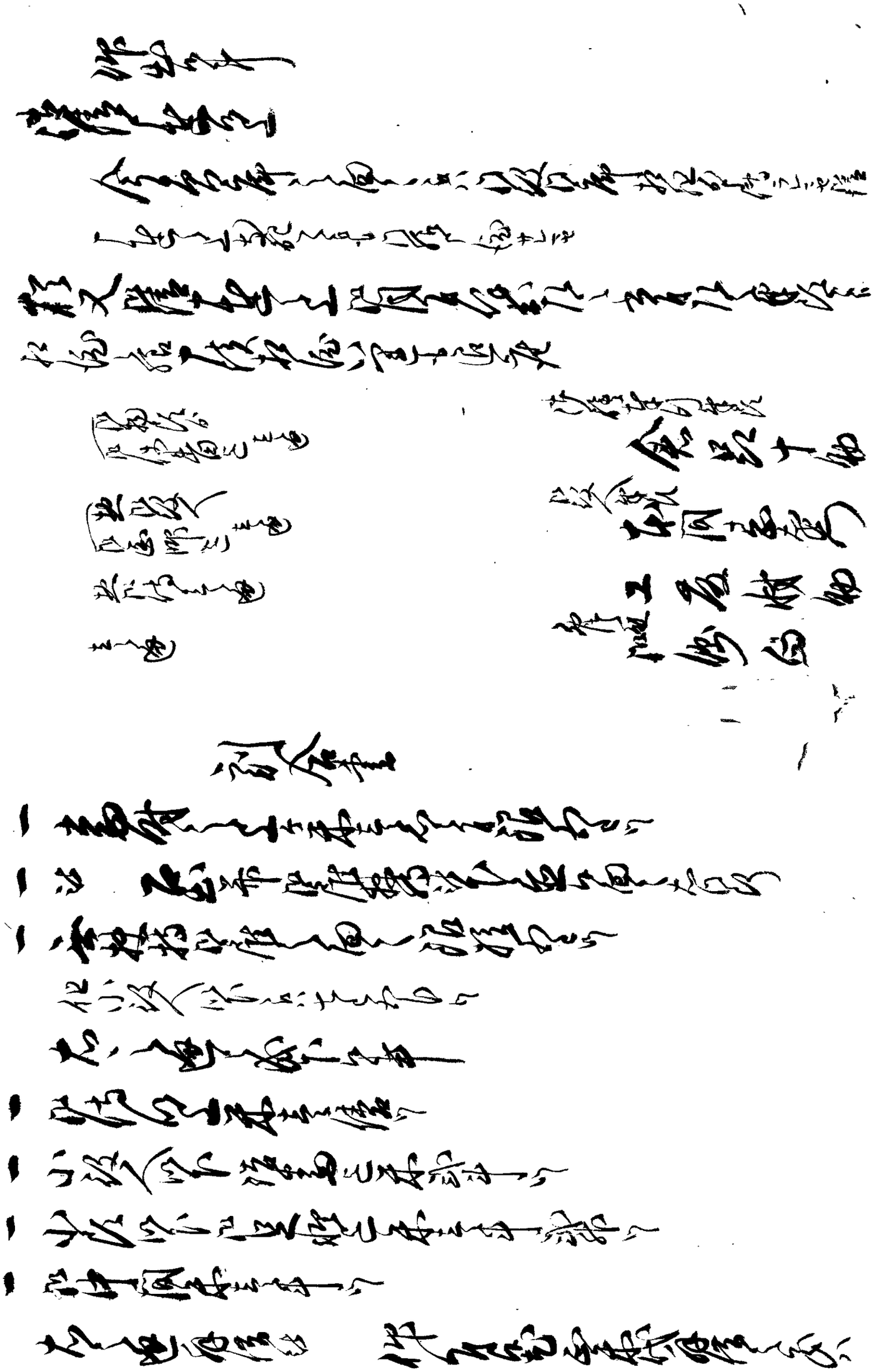

[illegible]

[illegible]

[illegible]

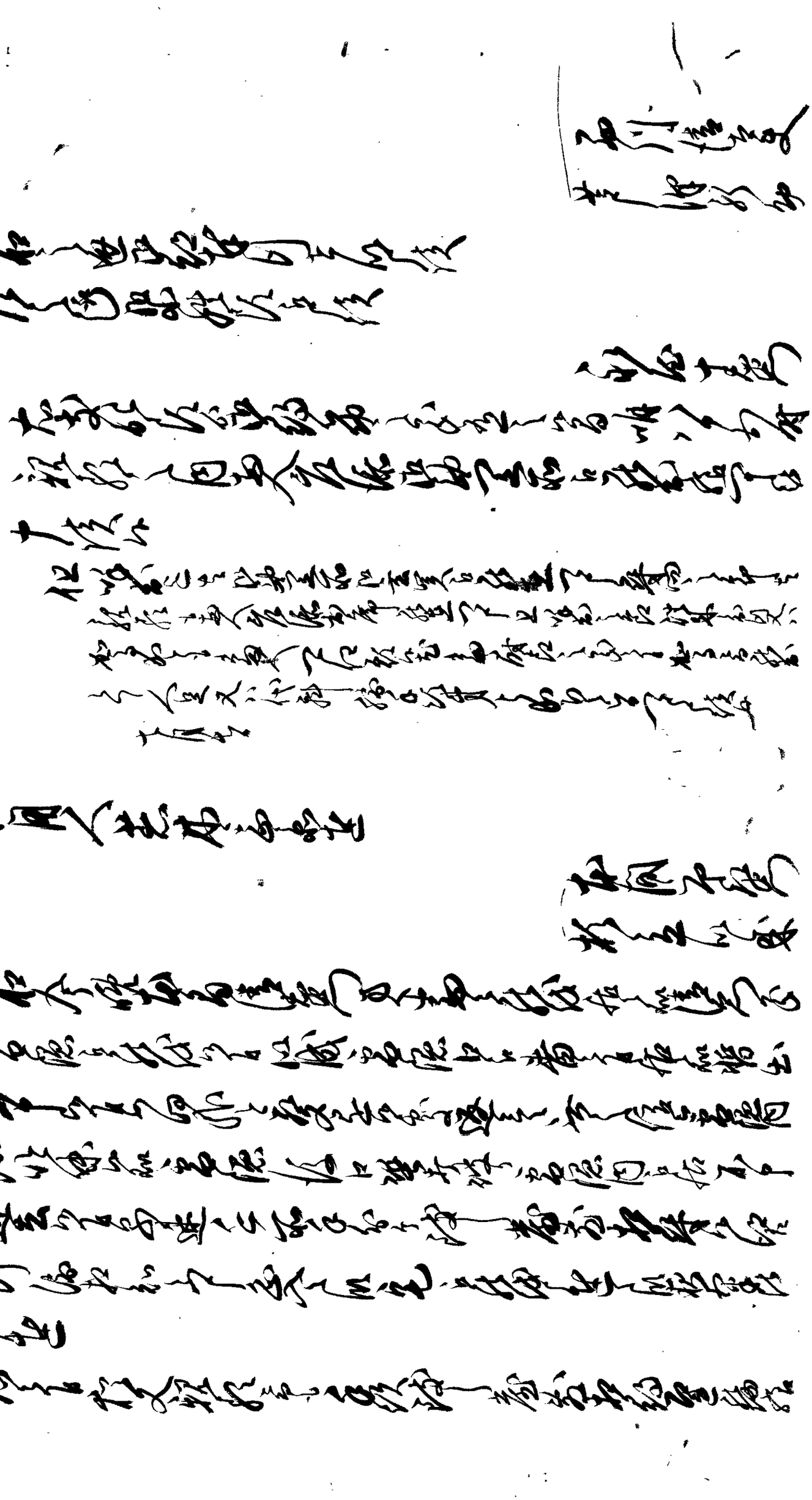

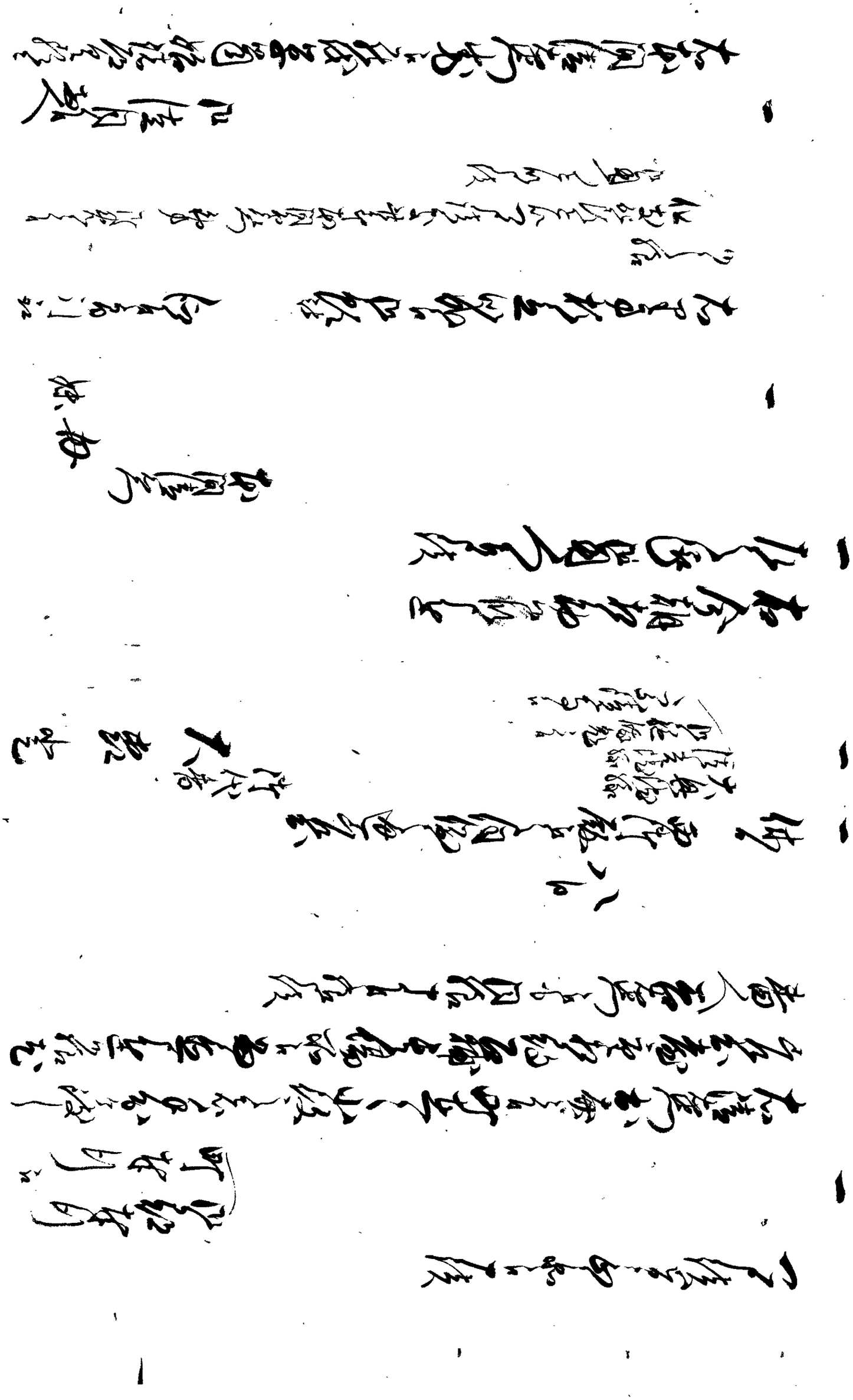

[illegible]

[illegible]

[illegible]

[illegible]

[illegible]

[illegible]

[illegible]

[illegible]

[illegible]

[illegible]

[illegible]

[illegible]

[illegible]

[illegible]

[illegible]

[illegible]

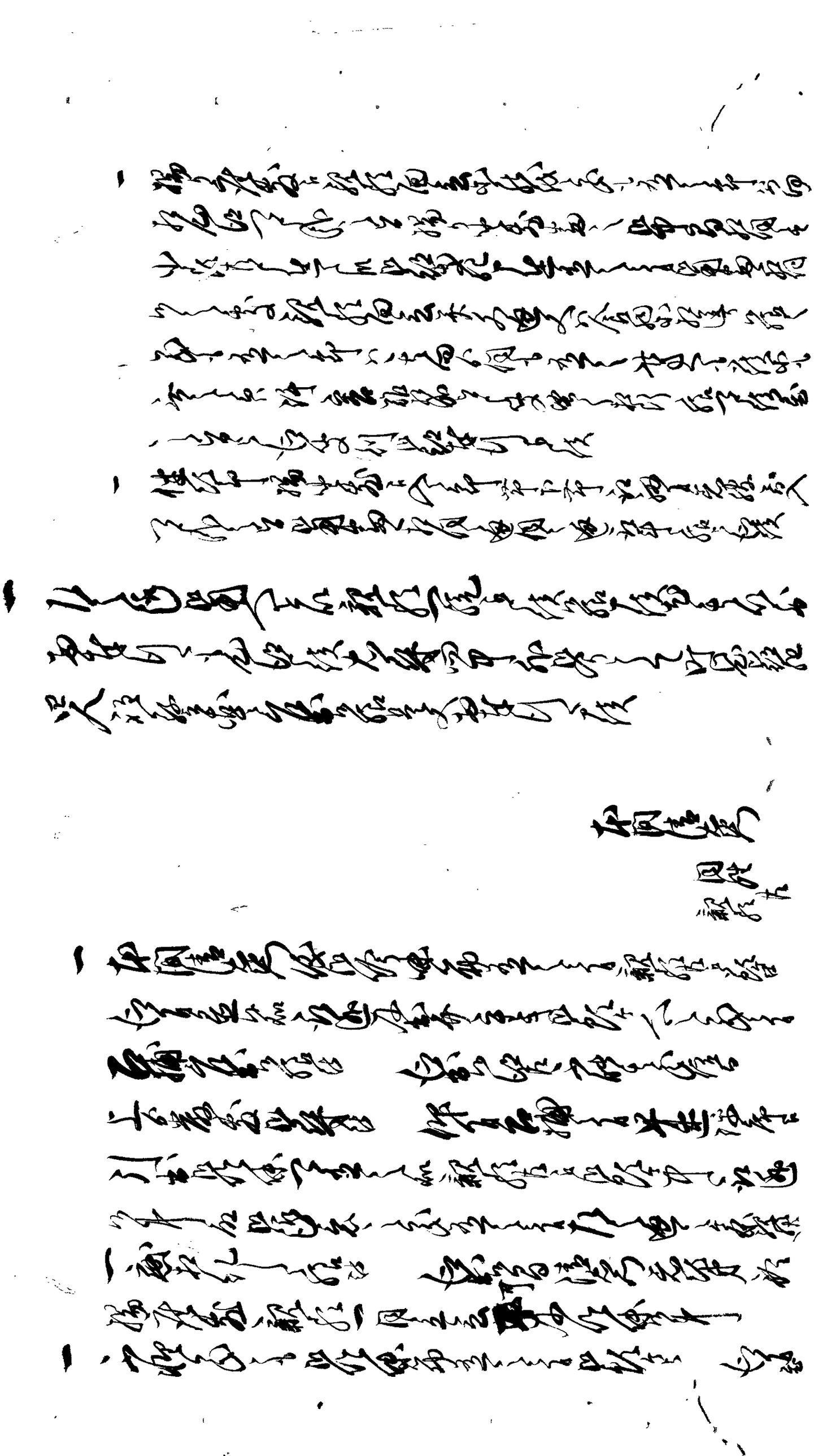

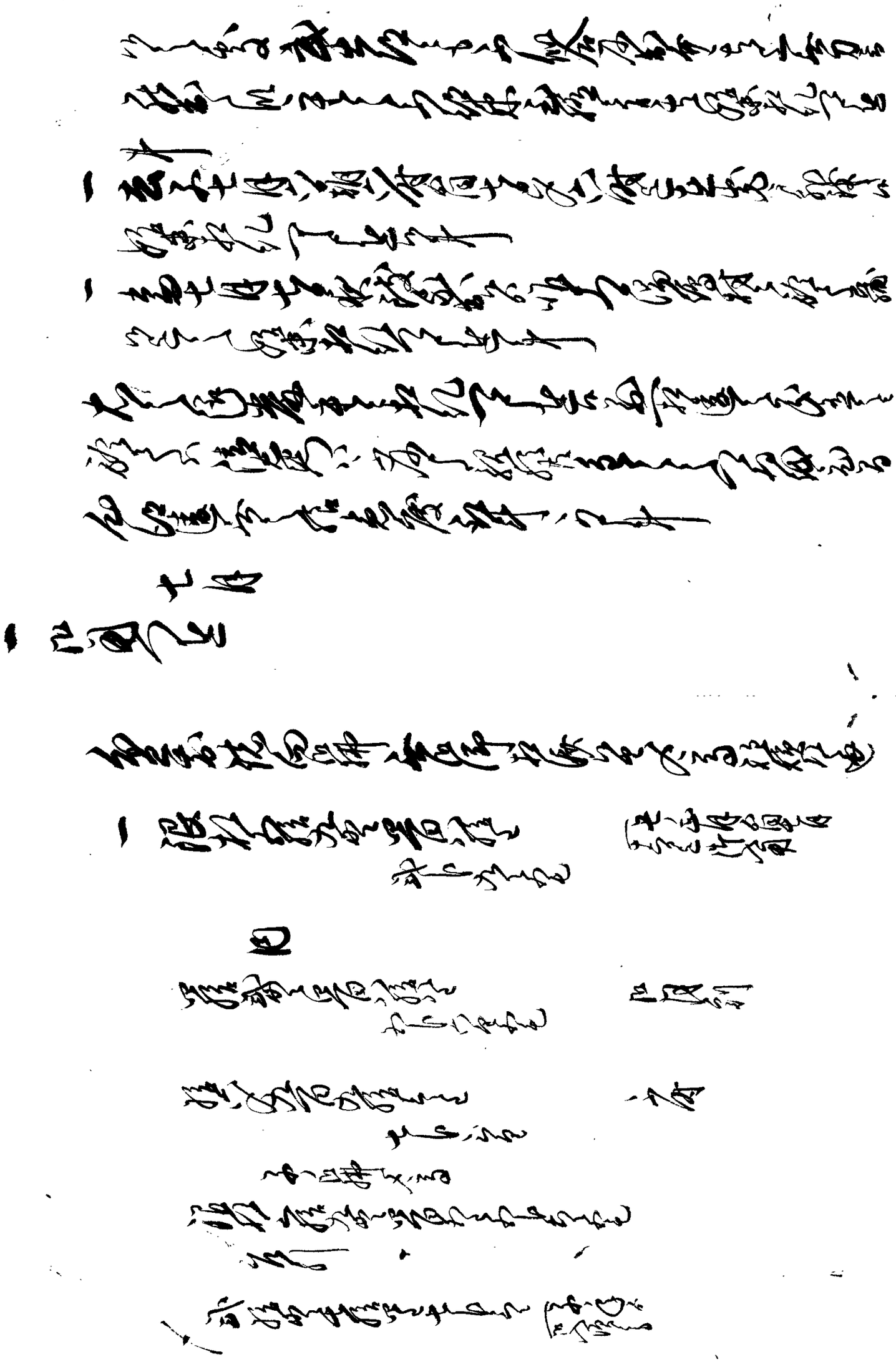

[illegible]

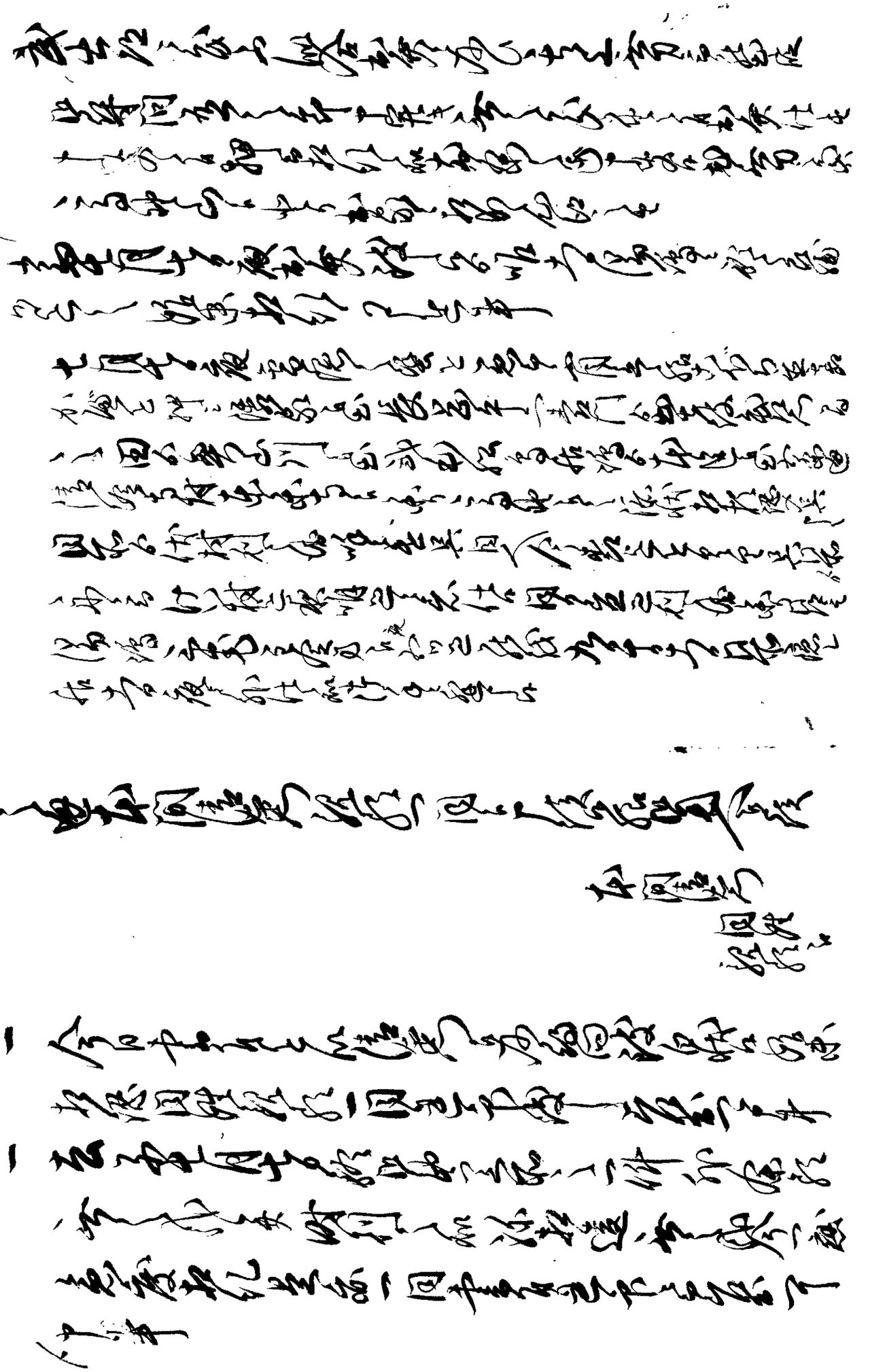

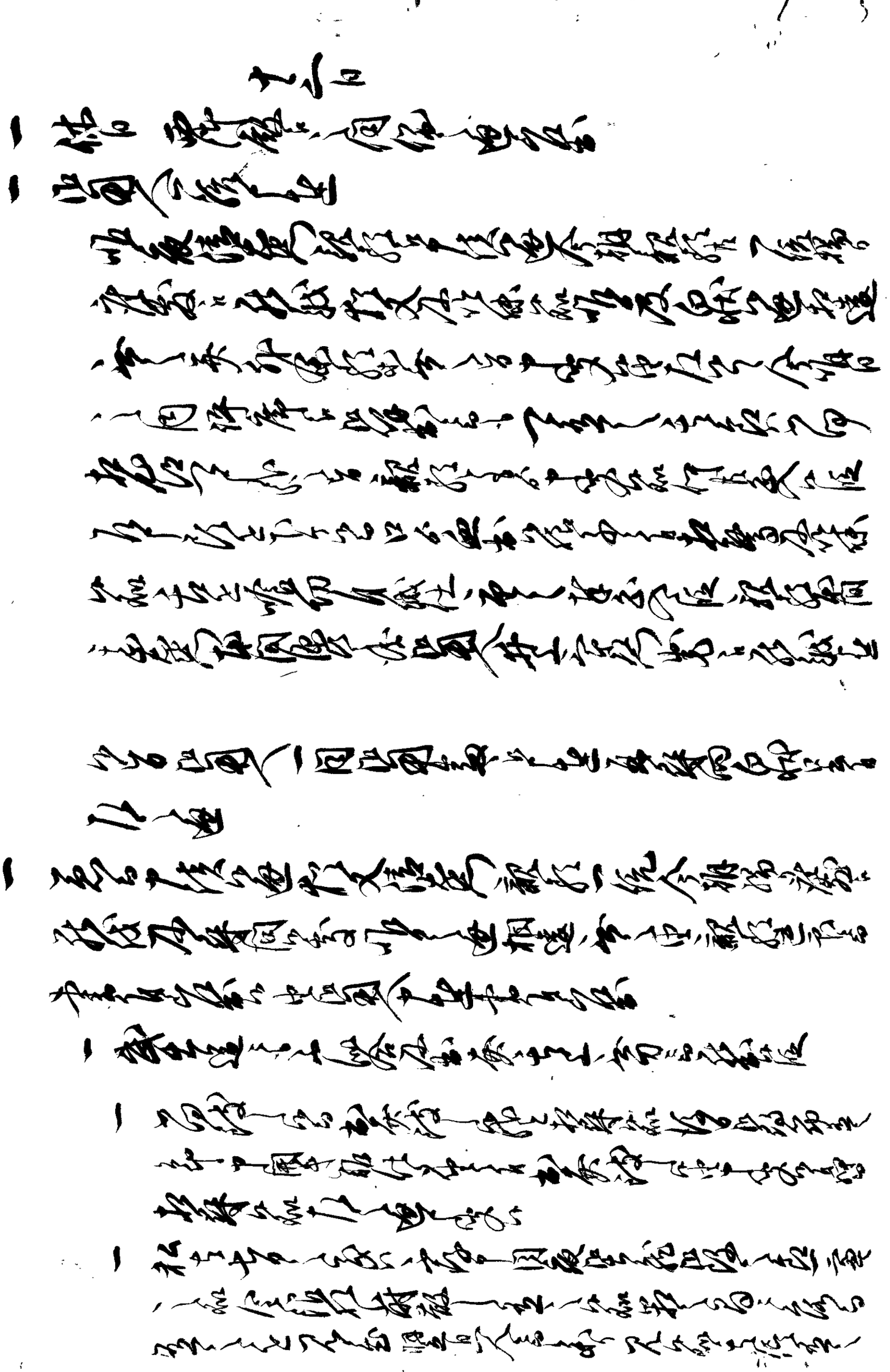

[illegible]

[illegible]

[illegible]

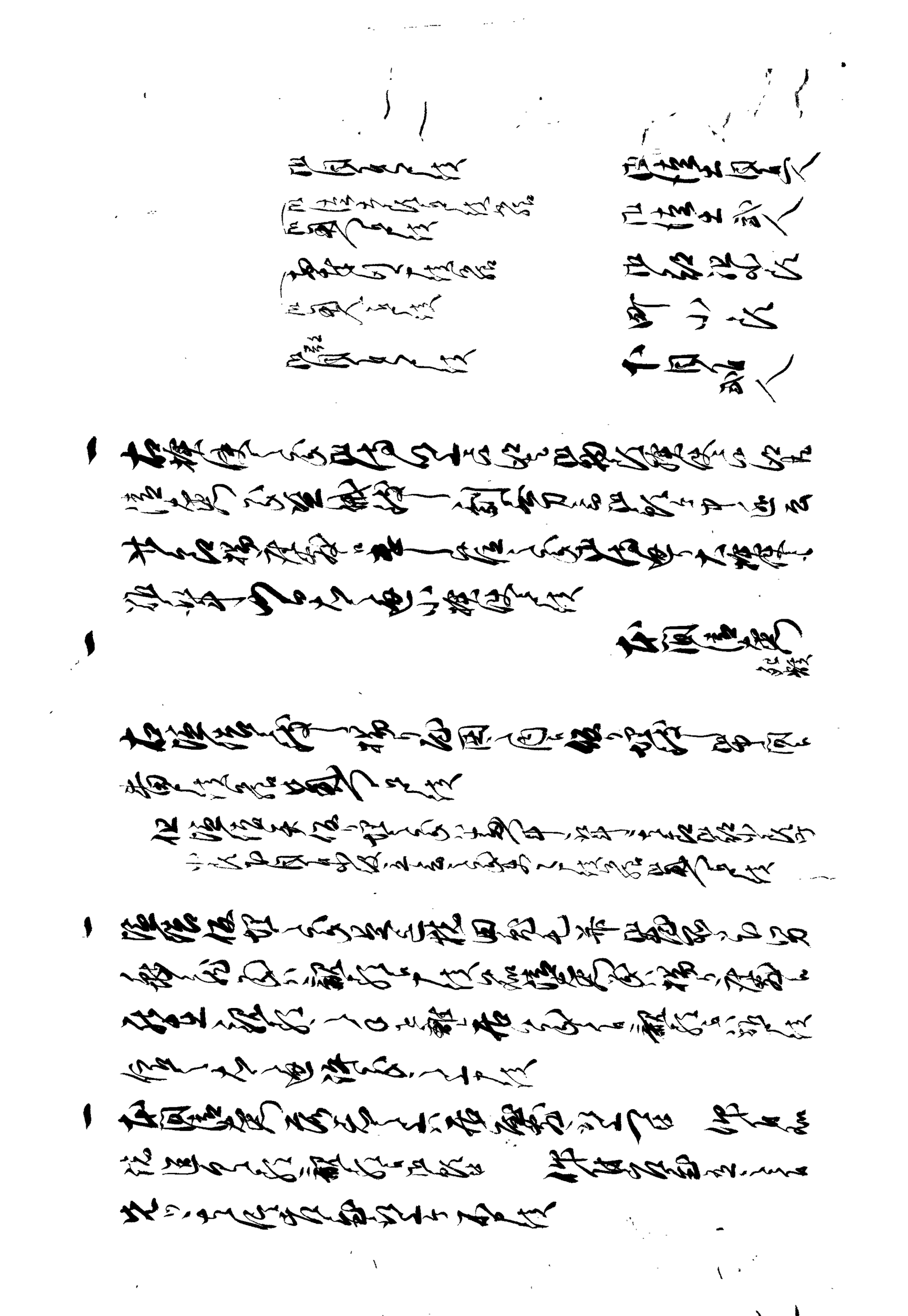

[illegible]

[illegible]

[illegible]

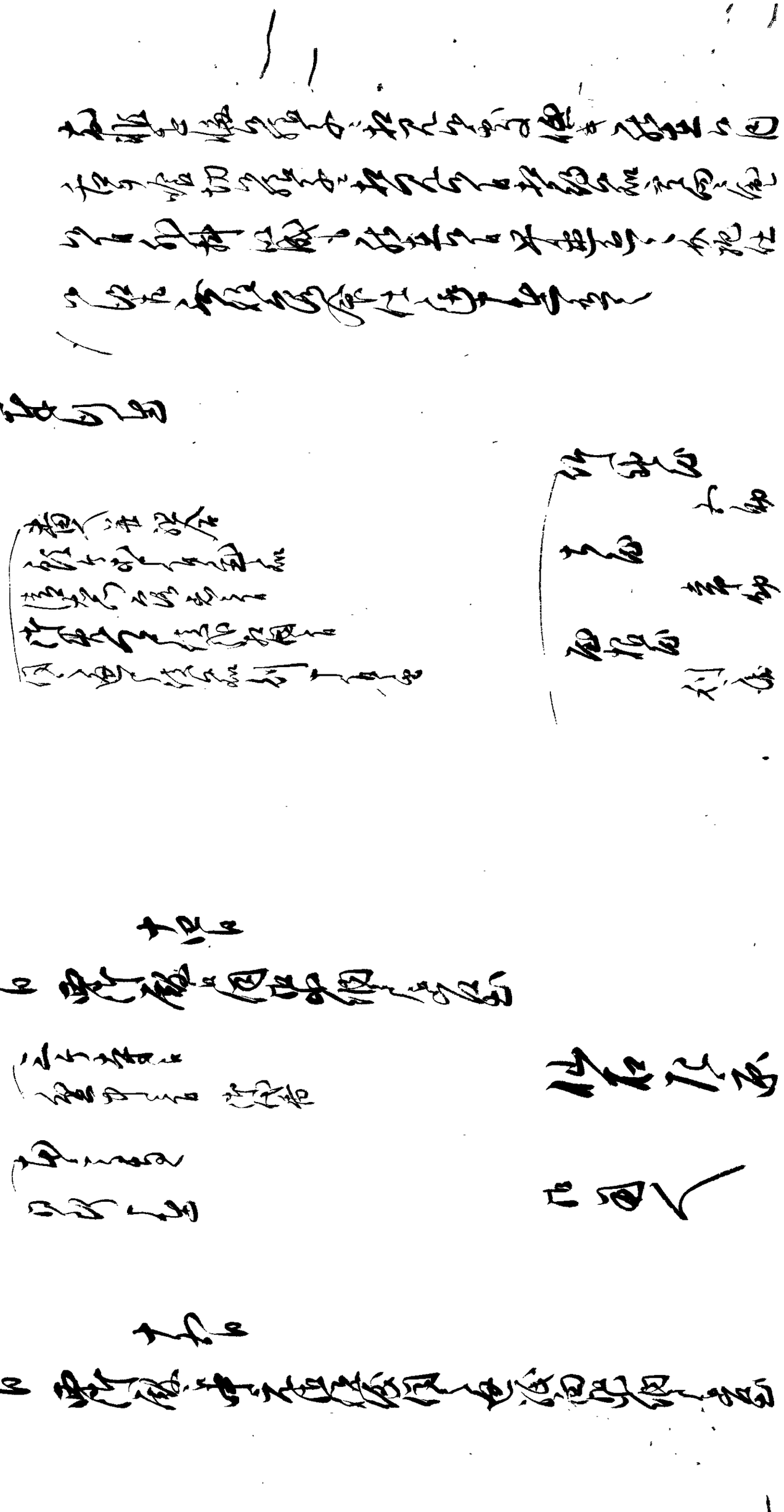

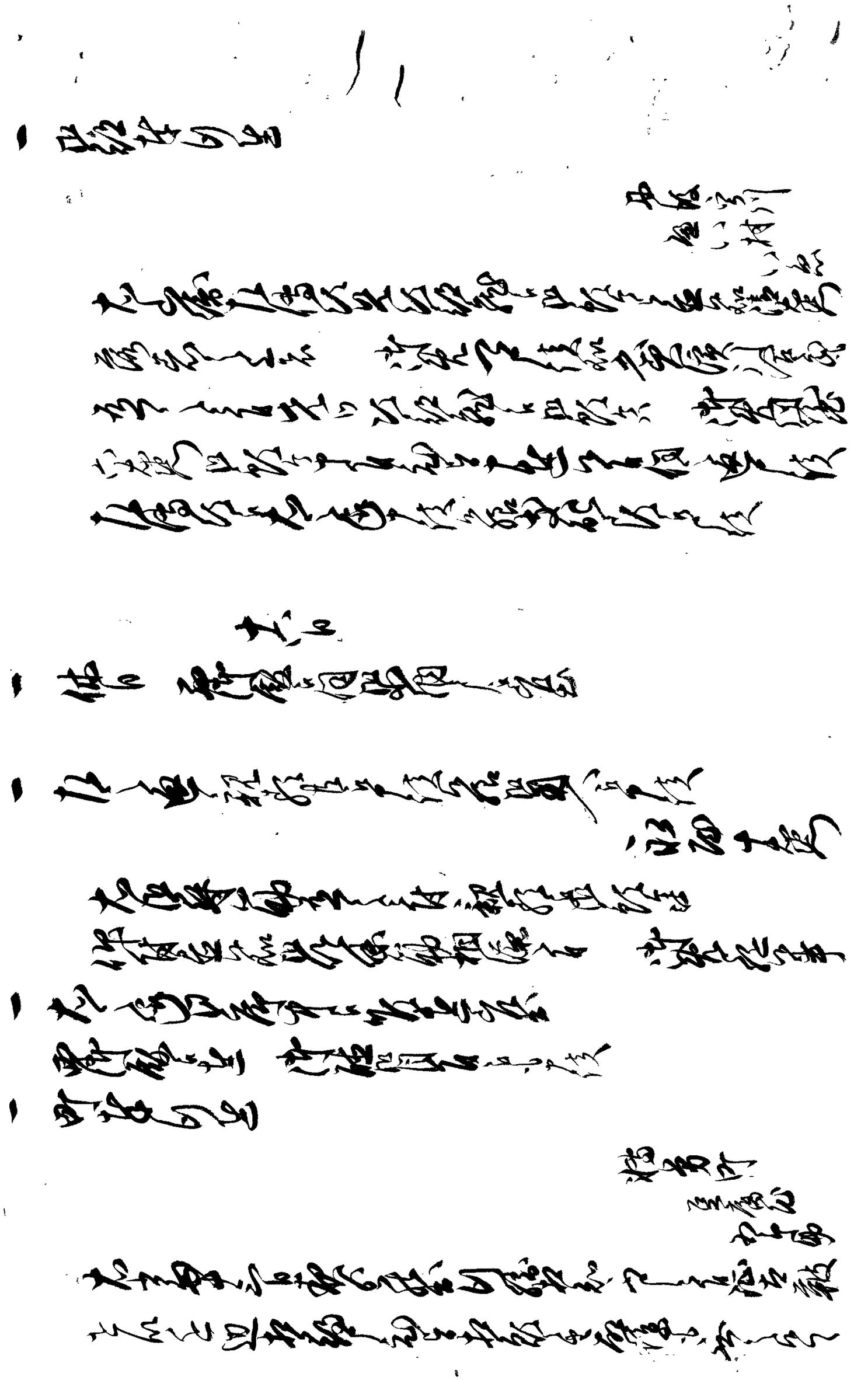

[illegible]

[illegible]

1. [illegible]

[illegible]

[illegible]

1. [illegible]

[illegible]

[illegible]

[illegible]

[illegible]

[illegible]

[illegible]

[illegible]

[illegible]

[illegible]

[illegible]

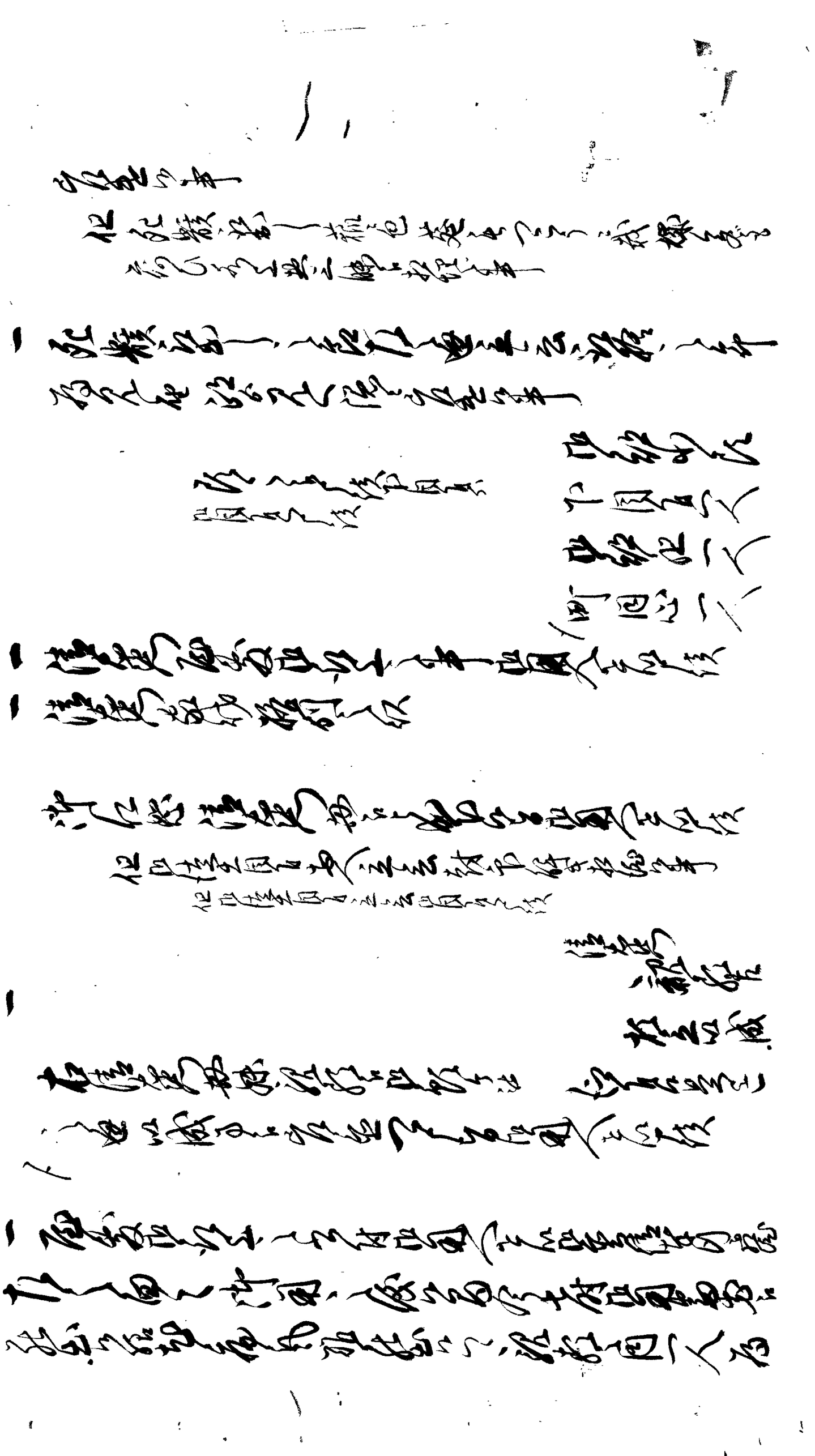

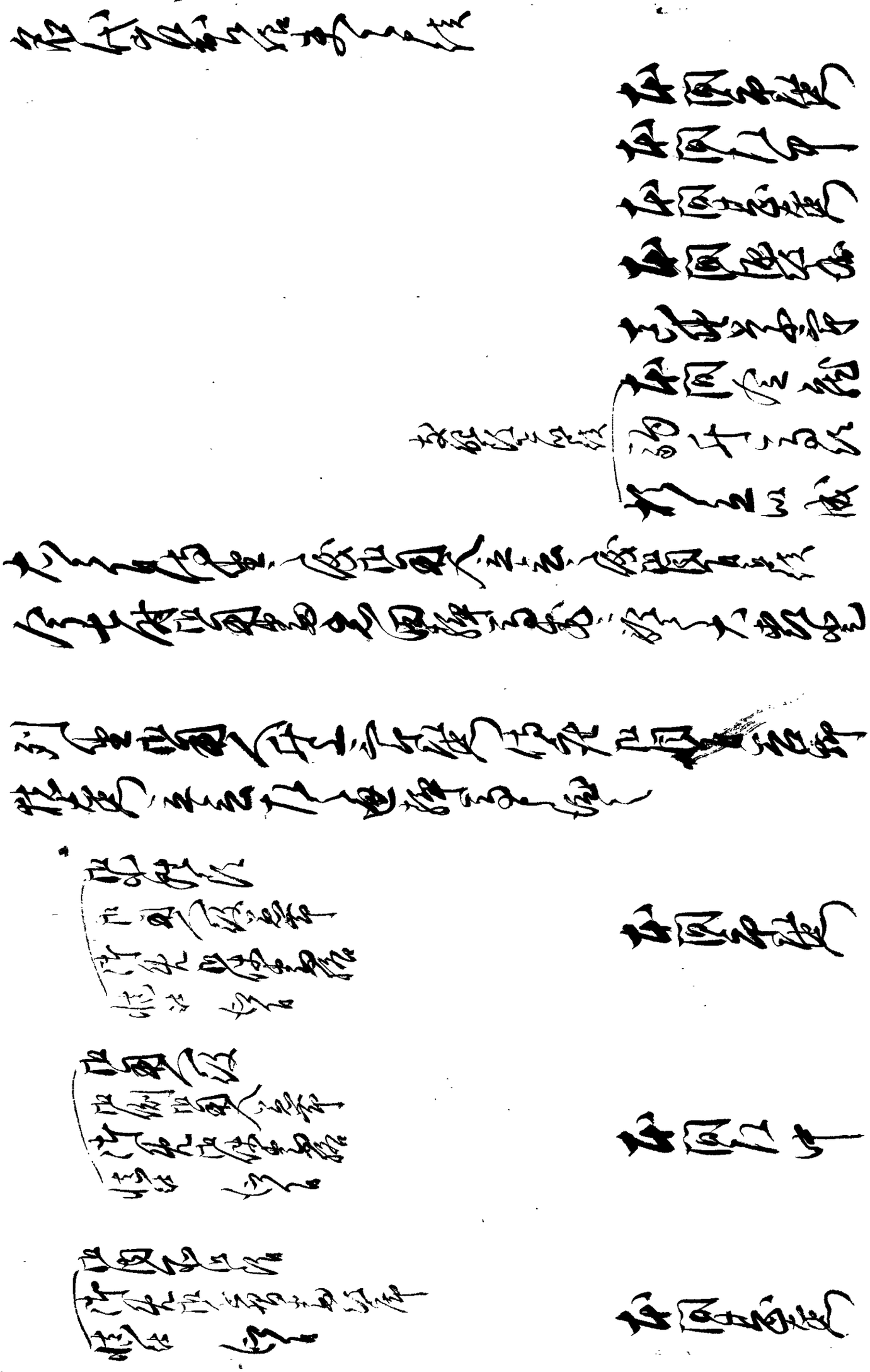

[illegible]

[illegible]

[illegible]

[illegible]

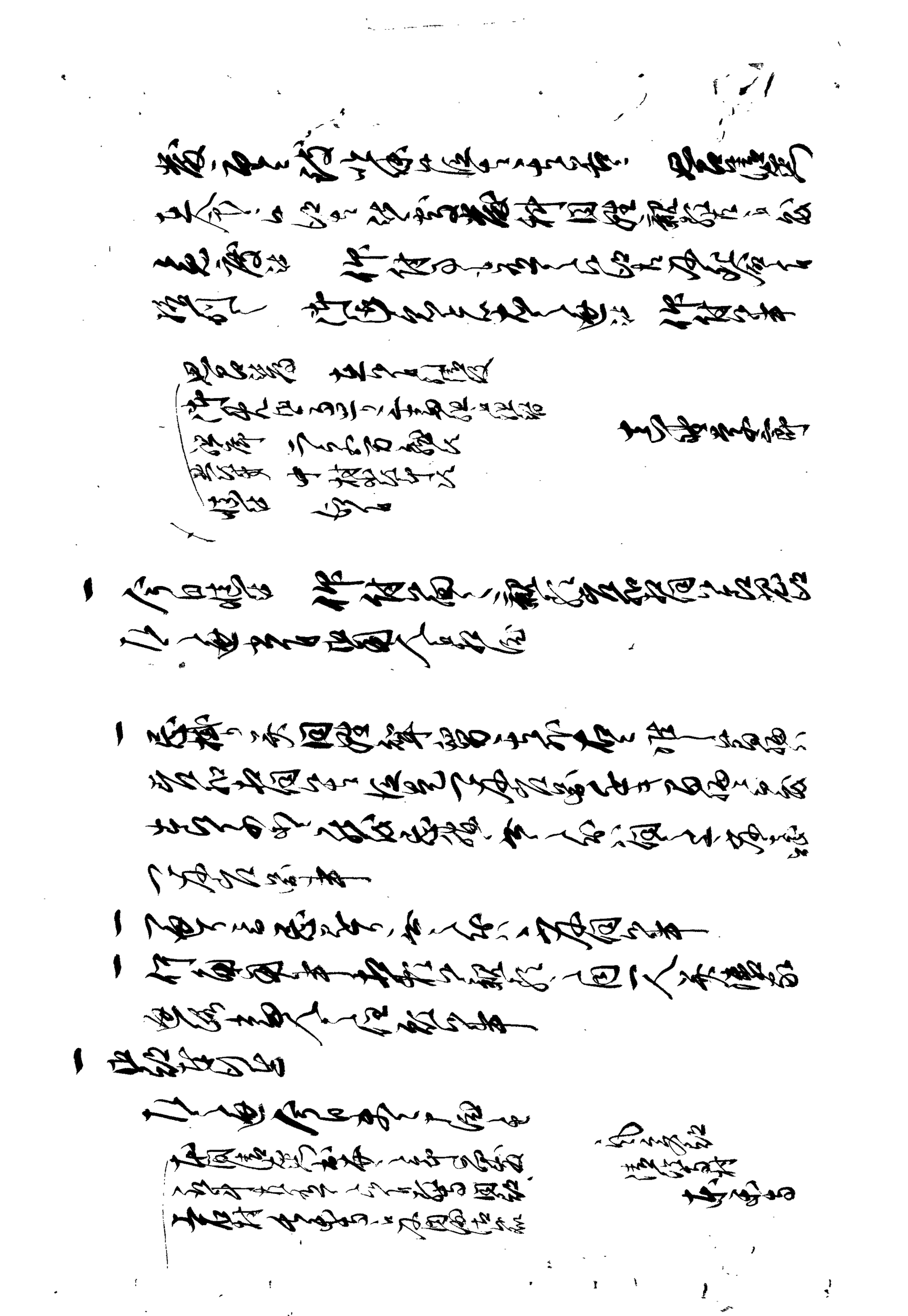

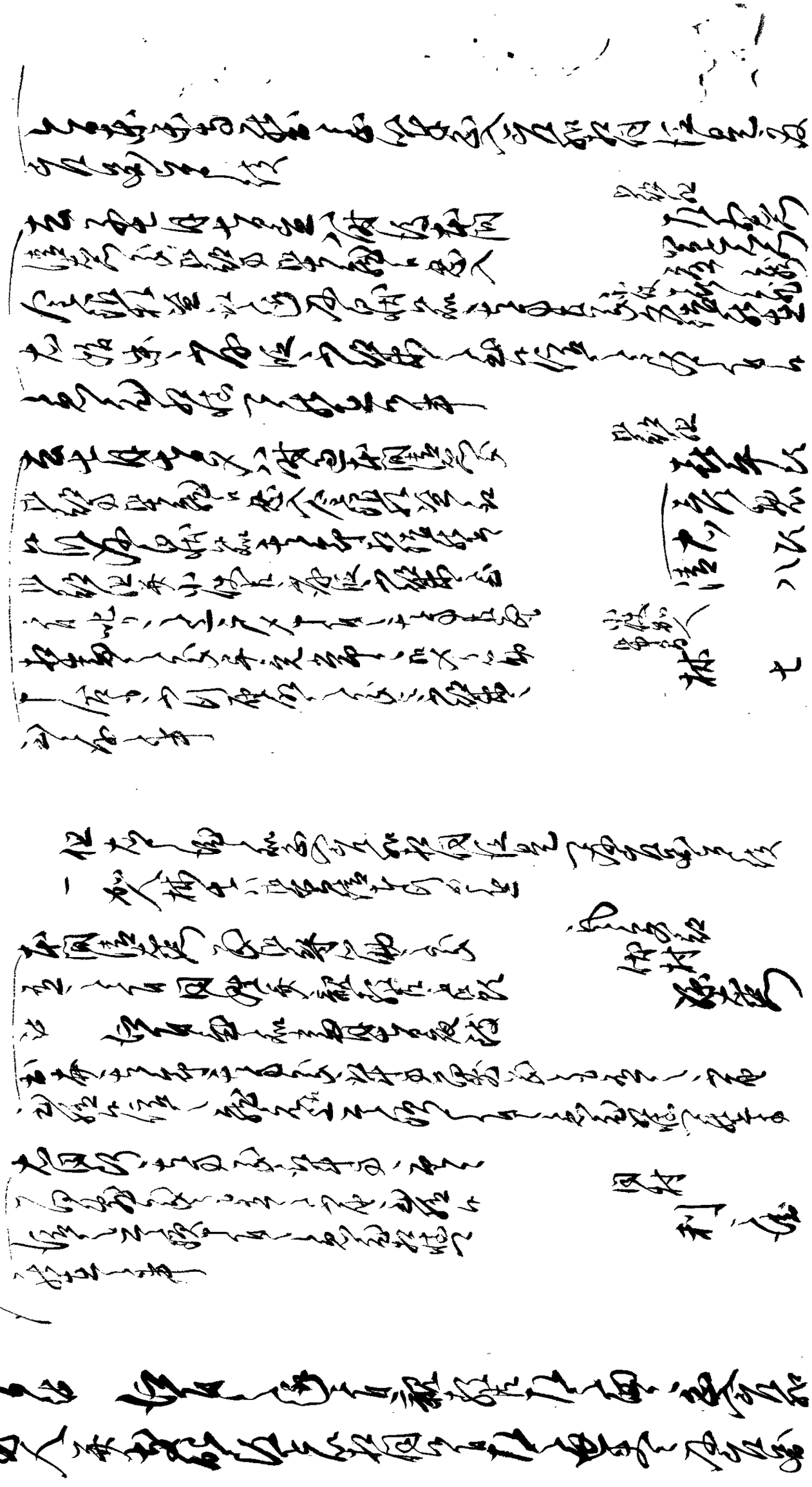

[illegible]

[illegible]

[illegible]

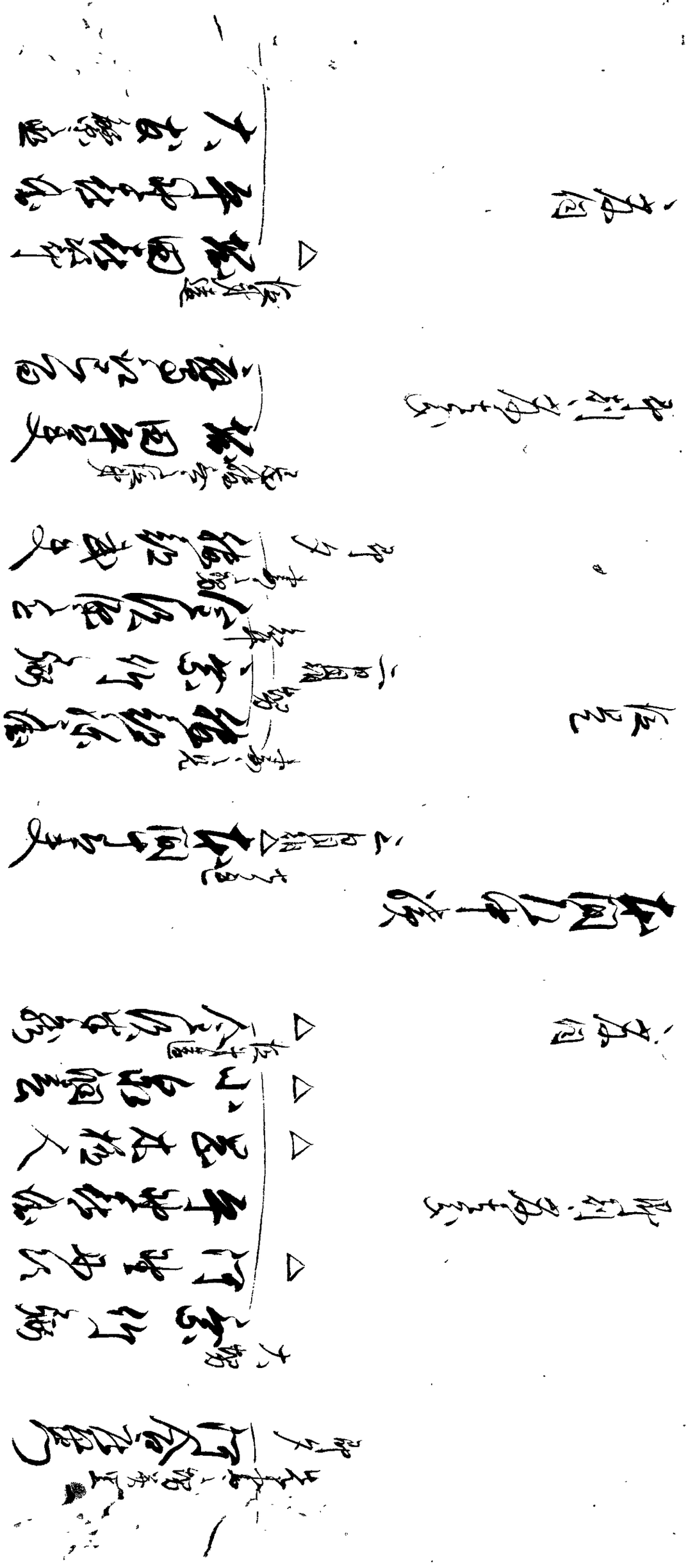

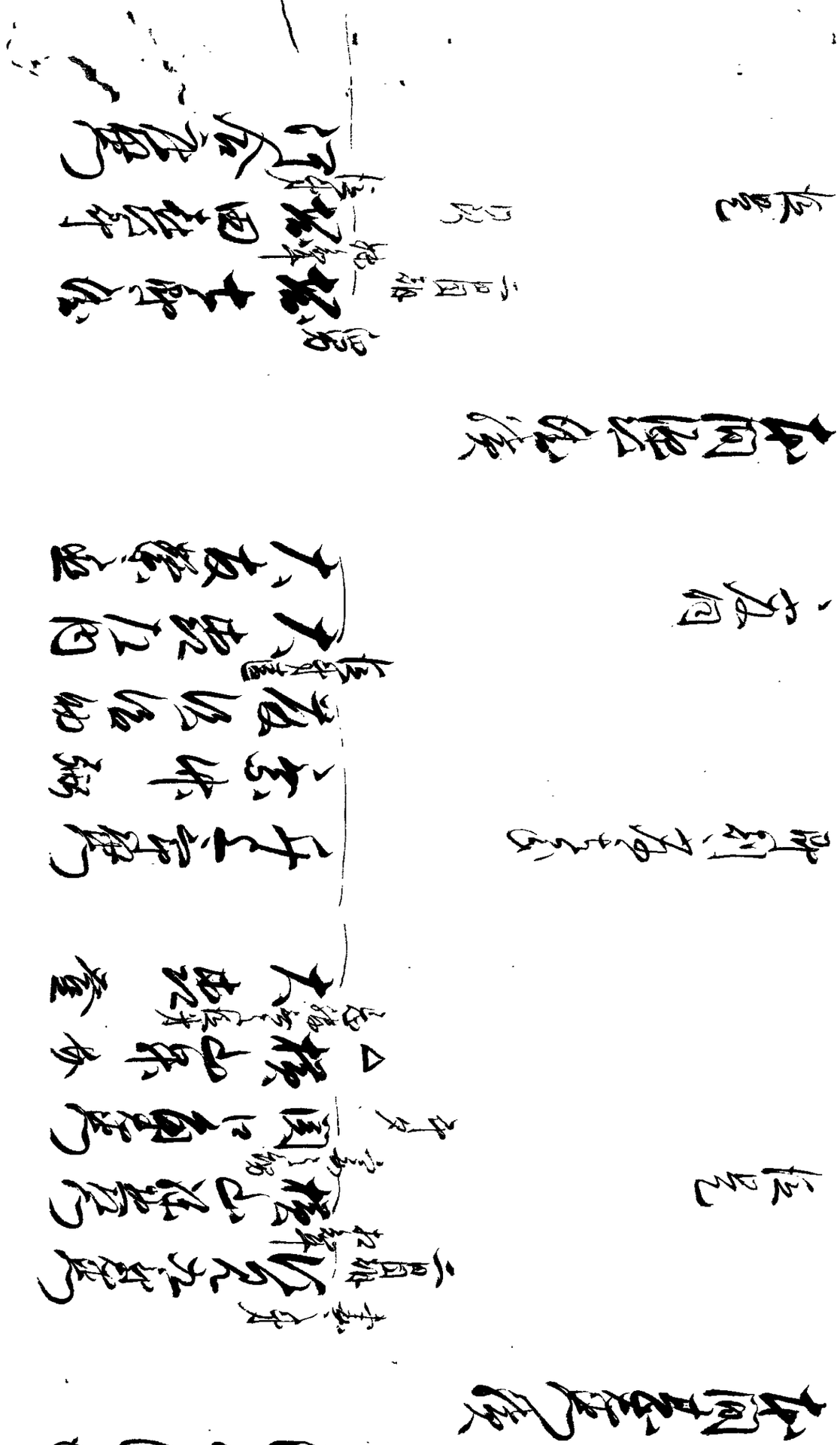

[illegible]

[illegible]

[illegible]

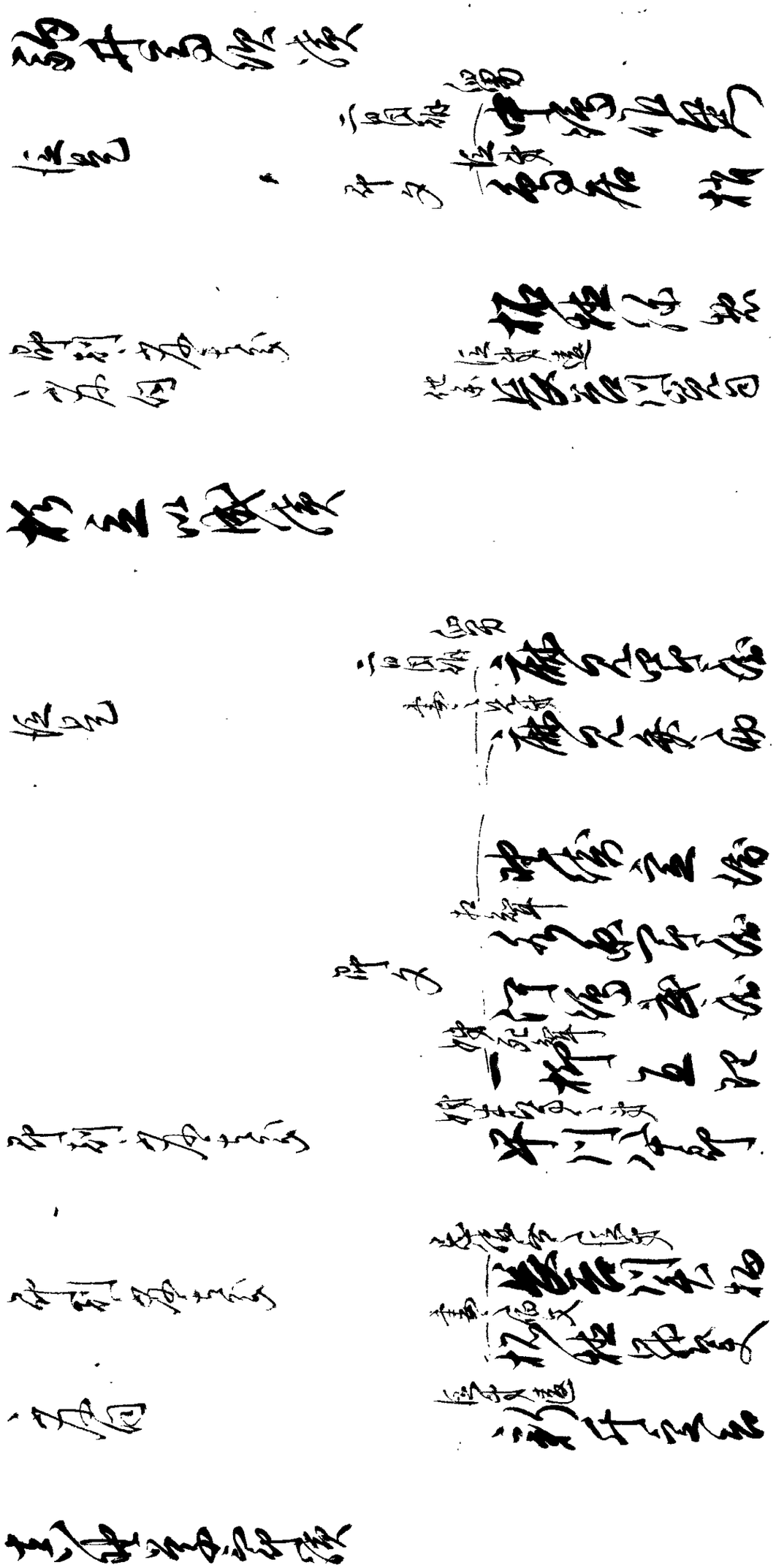

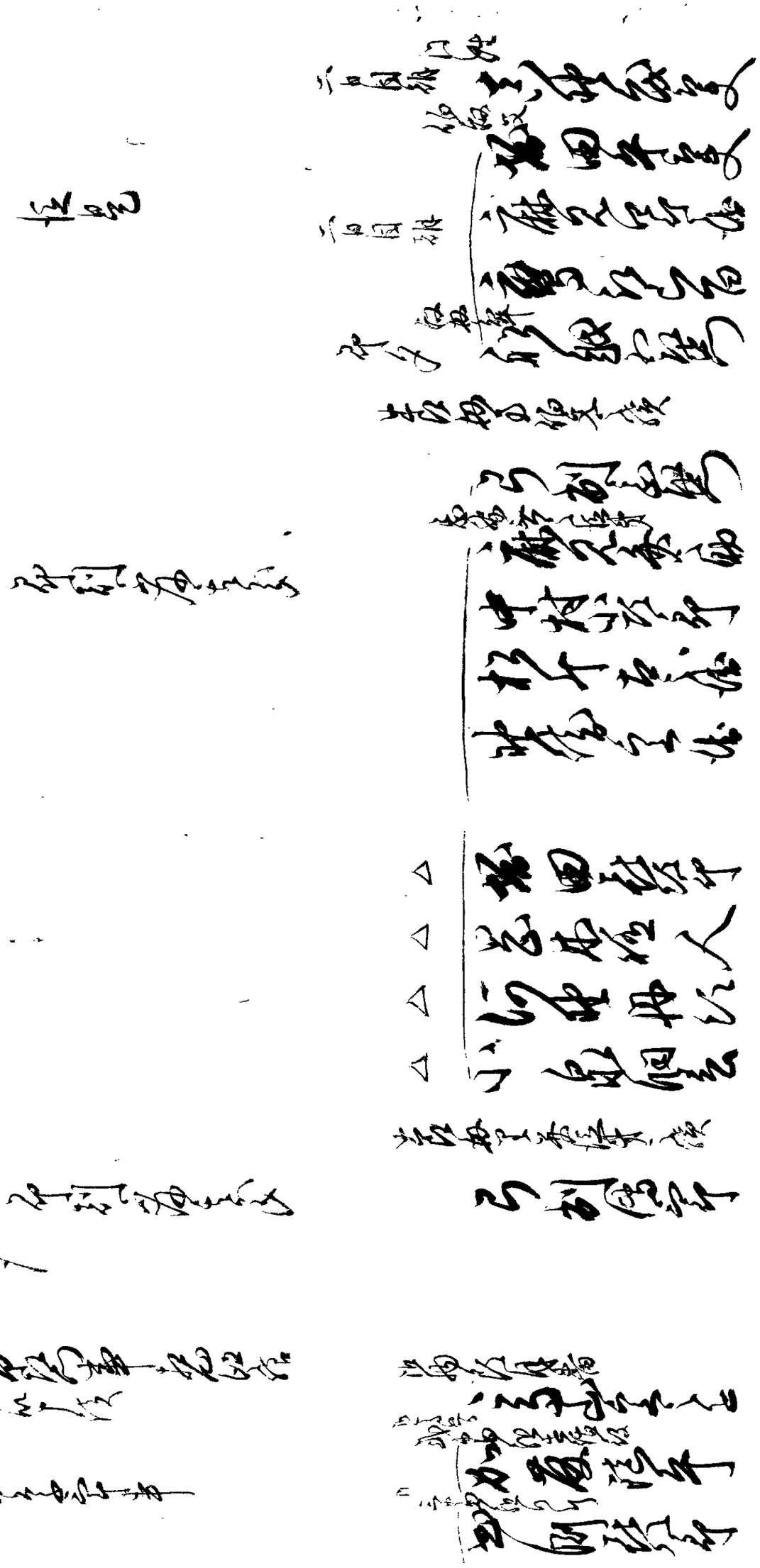

[illegible]

[illegible]

[illegible]

[illegible]

[illegible]

[illegible]

[illegible]

[illegible]

[illegible]

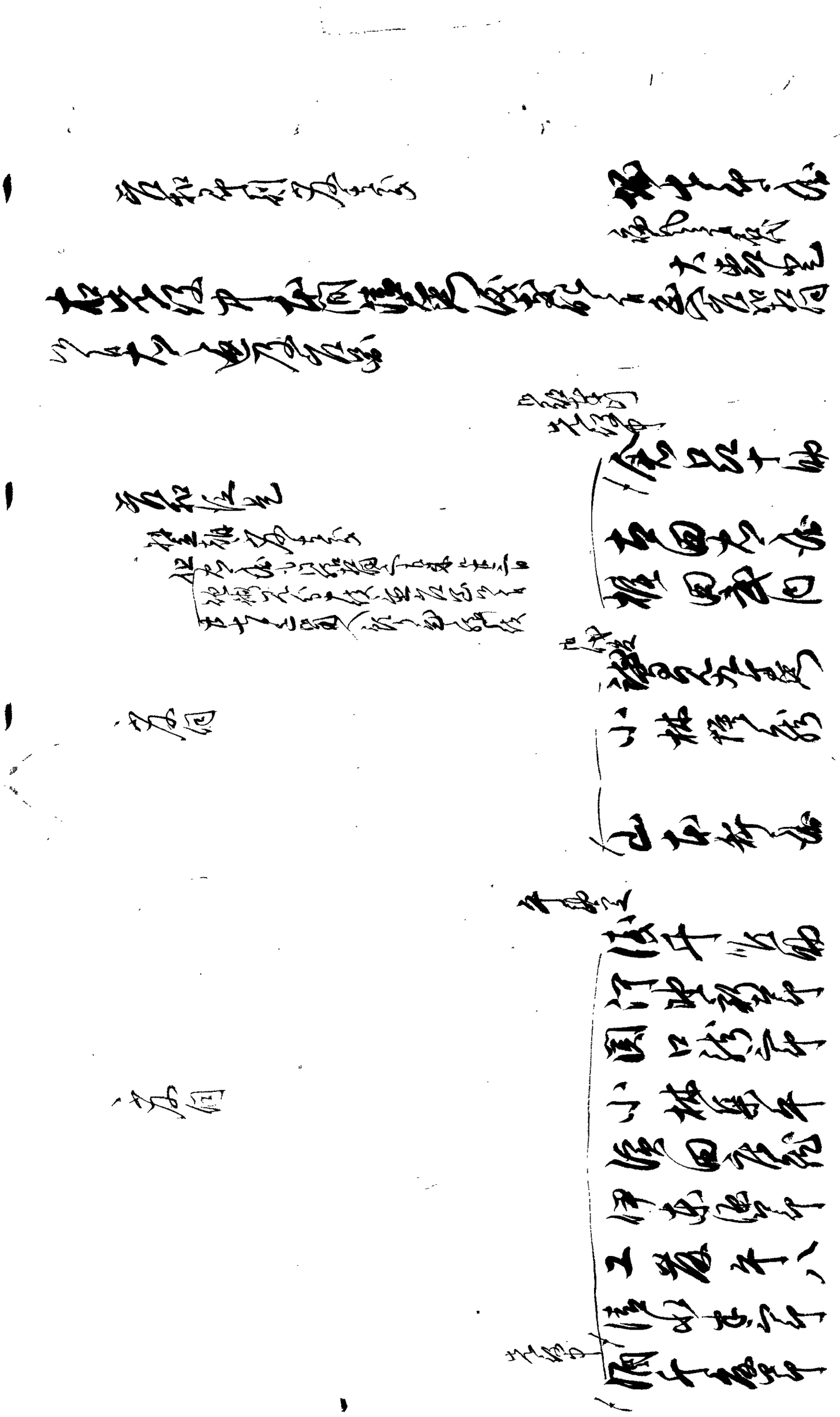

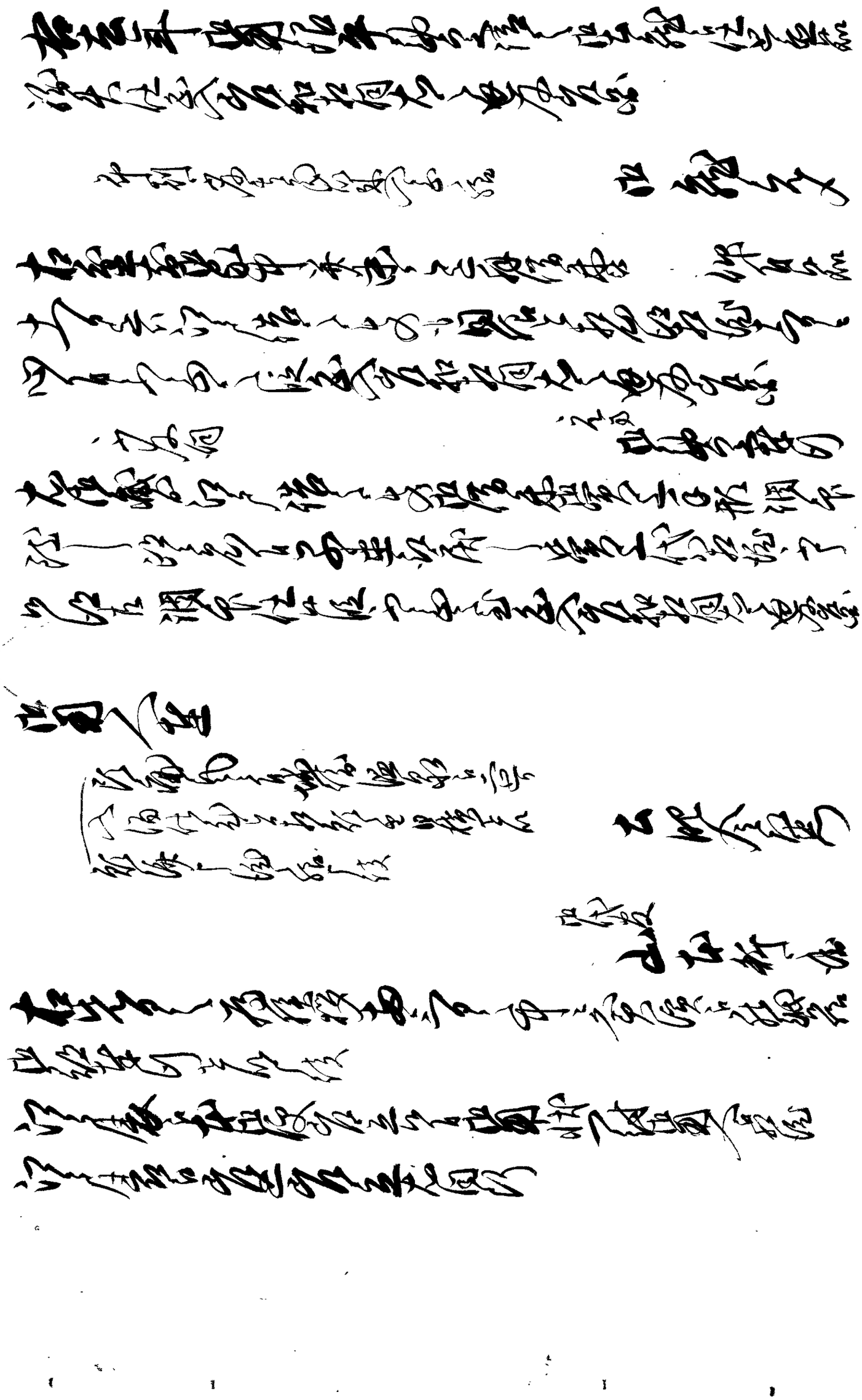

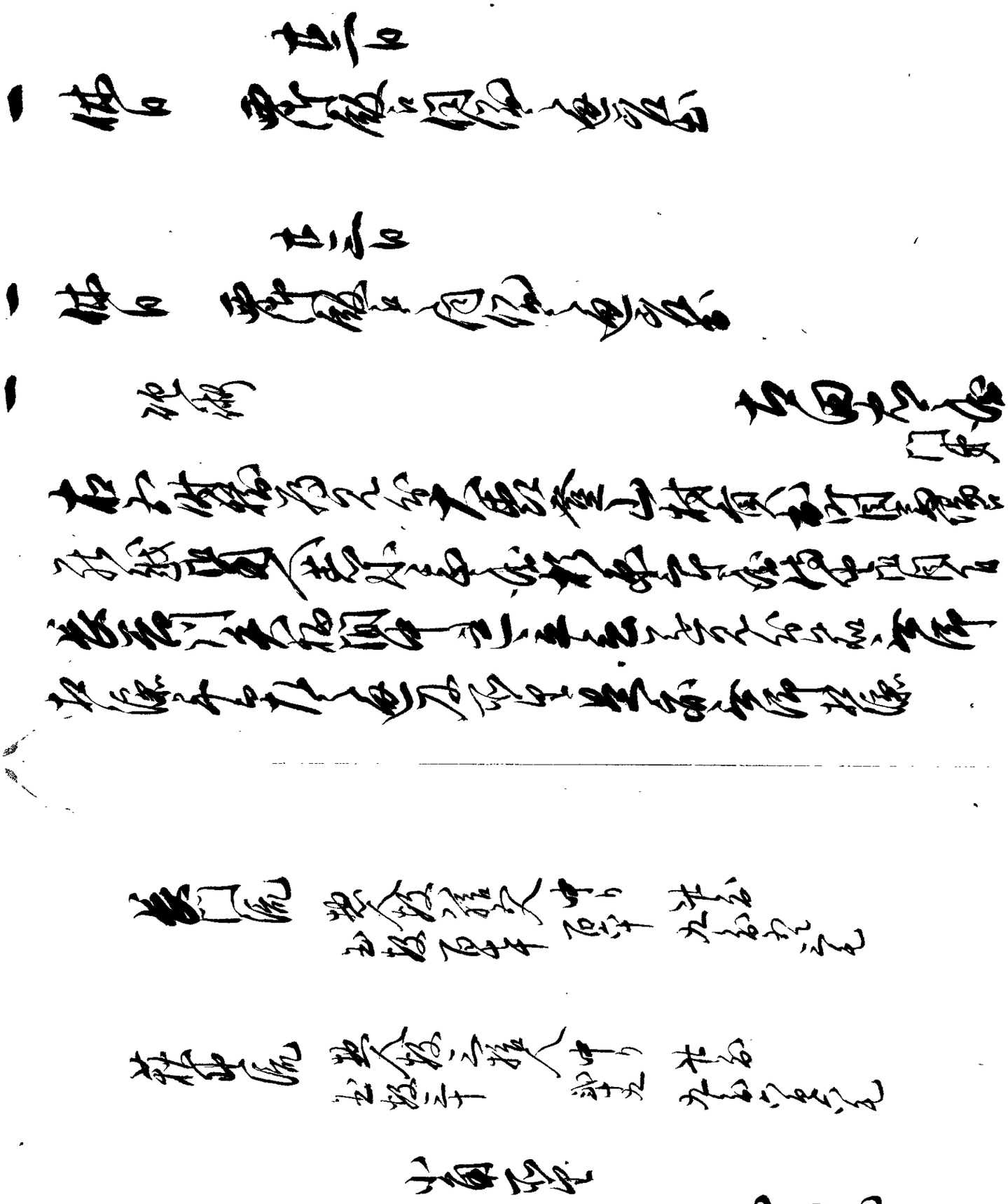

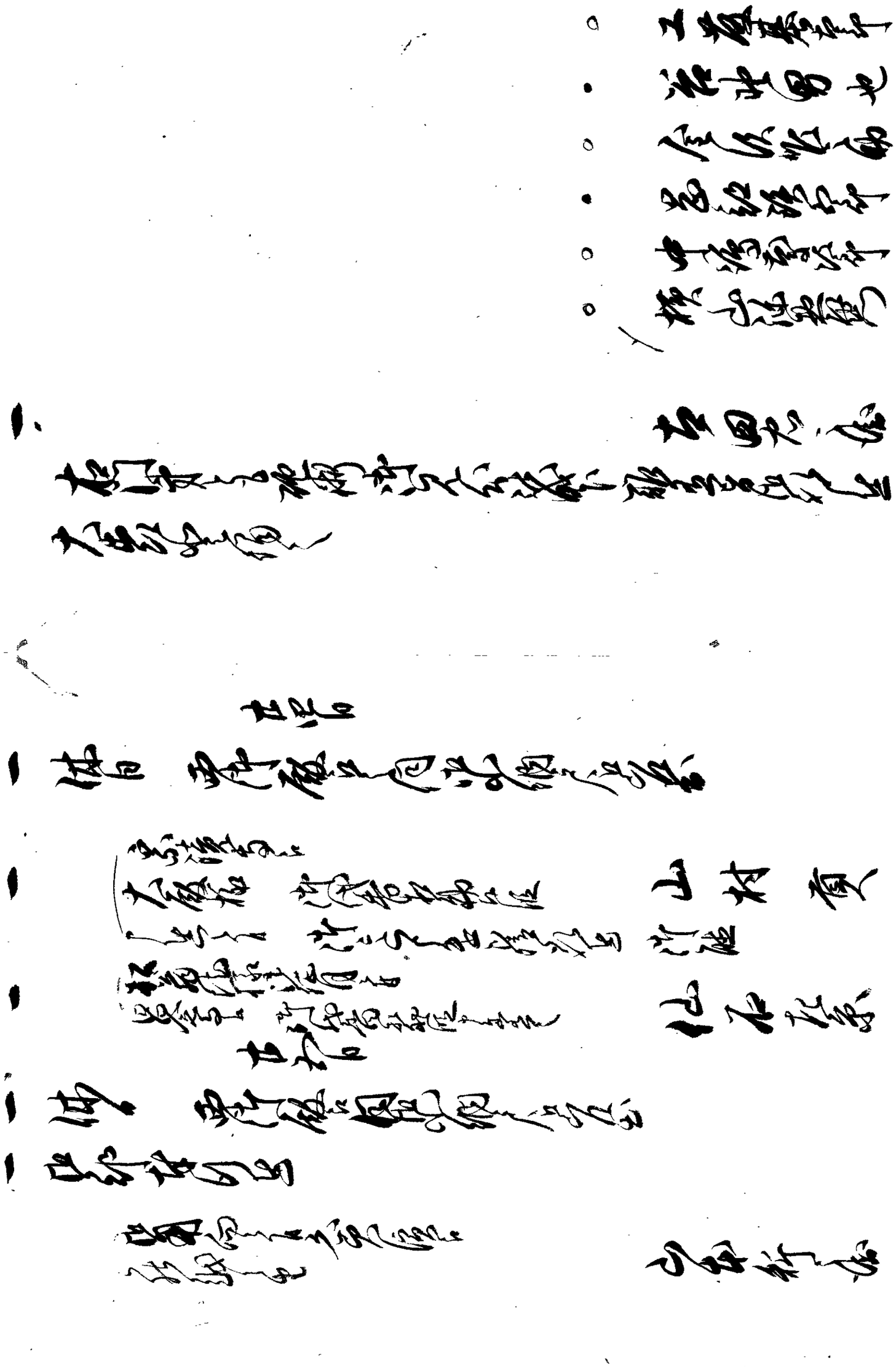

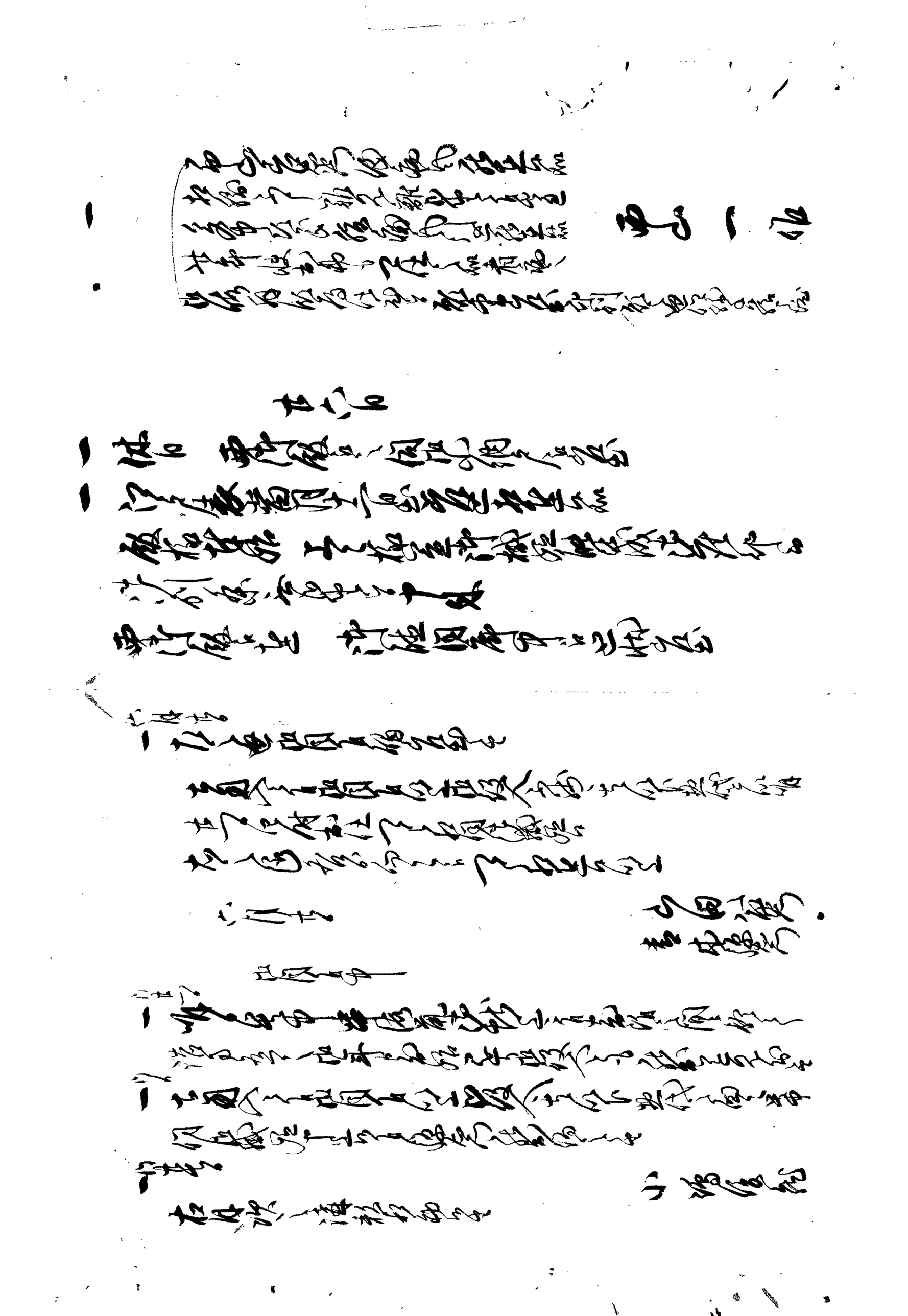

[illegible]

[illegible]

[illegible]

[illegible]

[illegible]

[illegible]

[illegible]

[illegible]

[illegible]

[illegible]

[illegible]

[illegible]

[illegible]

[illegible]

[illegible]

[illegible]

[illegible]

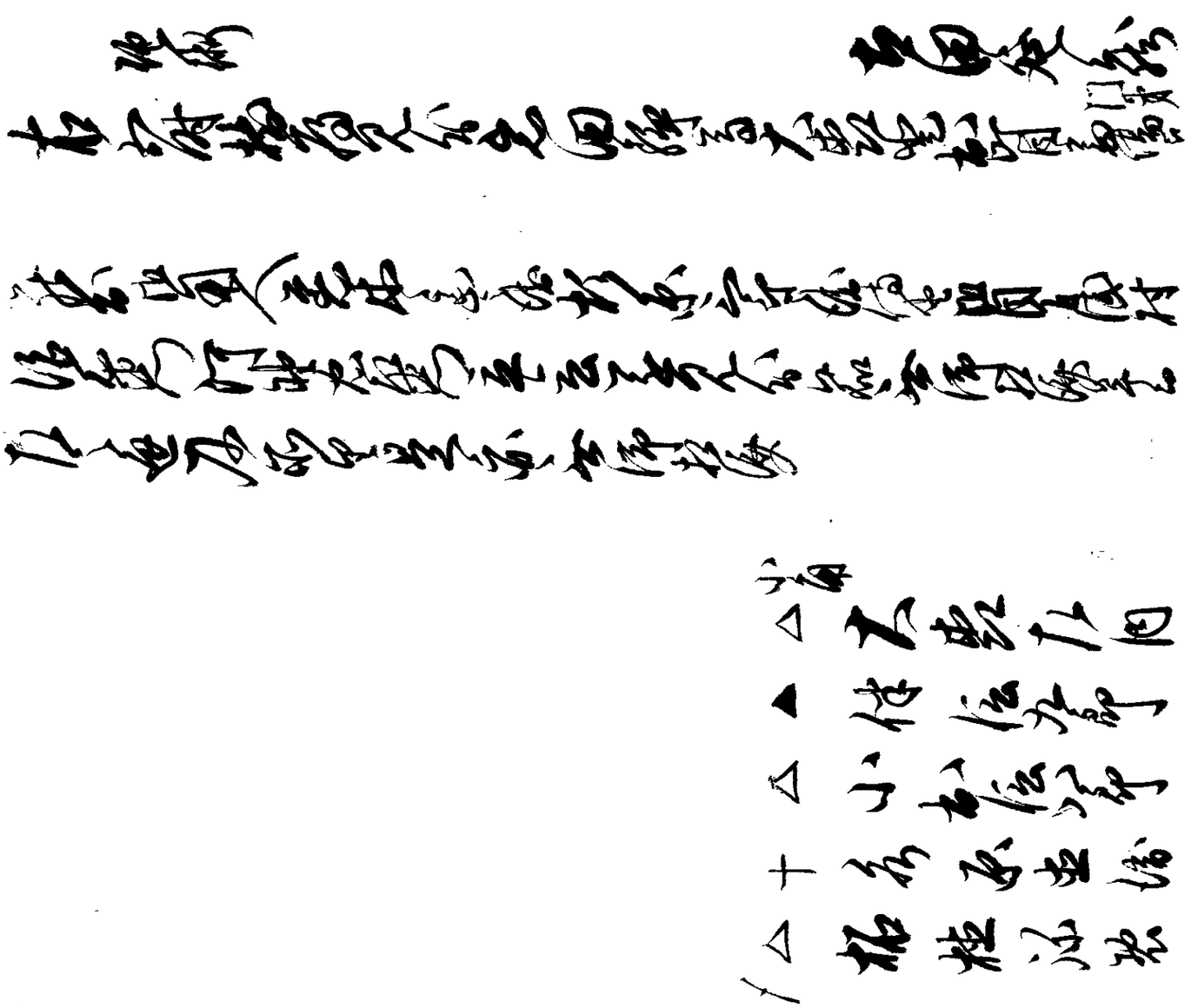

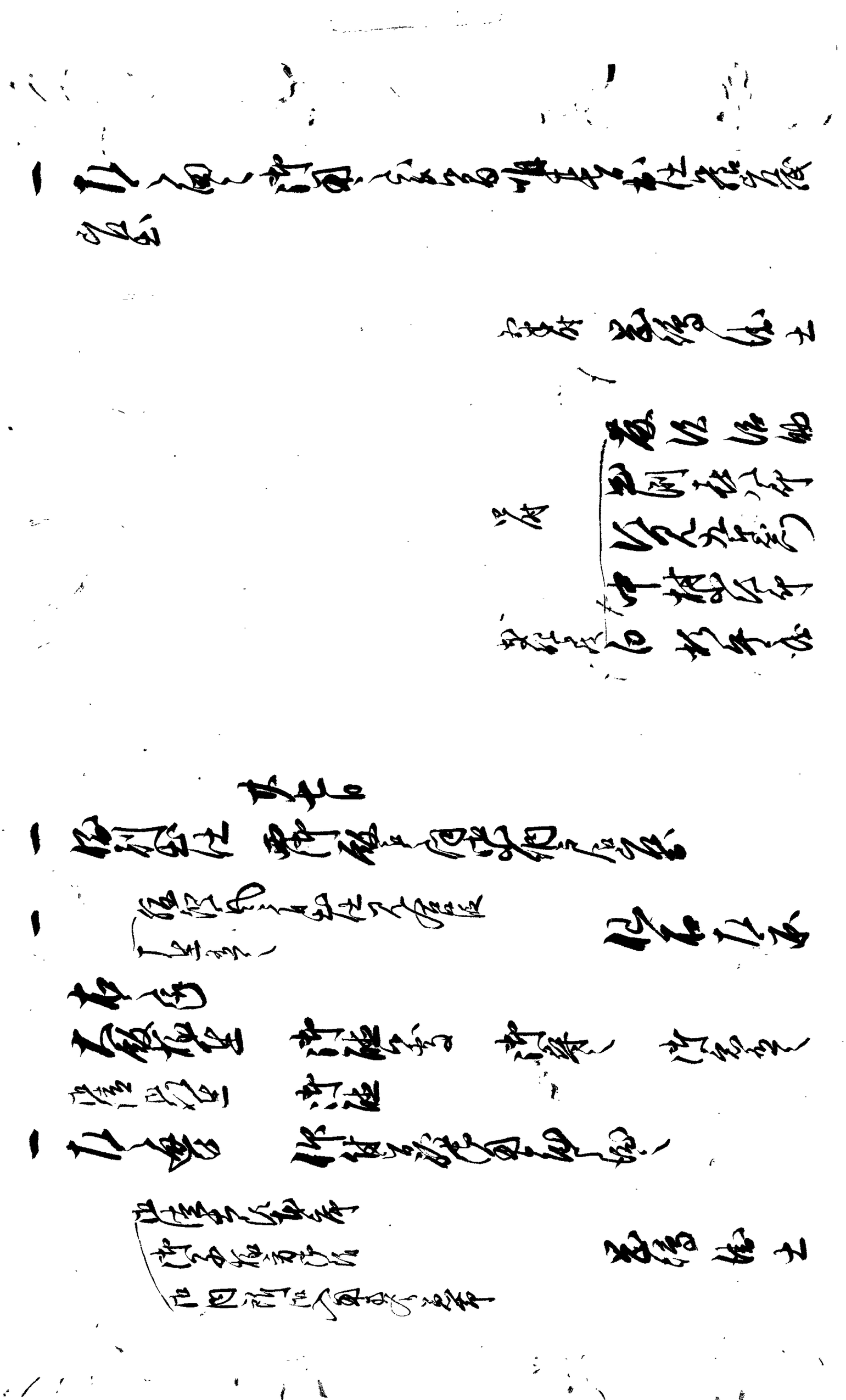

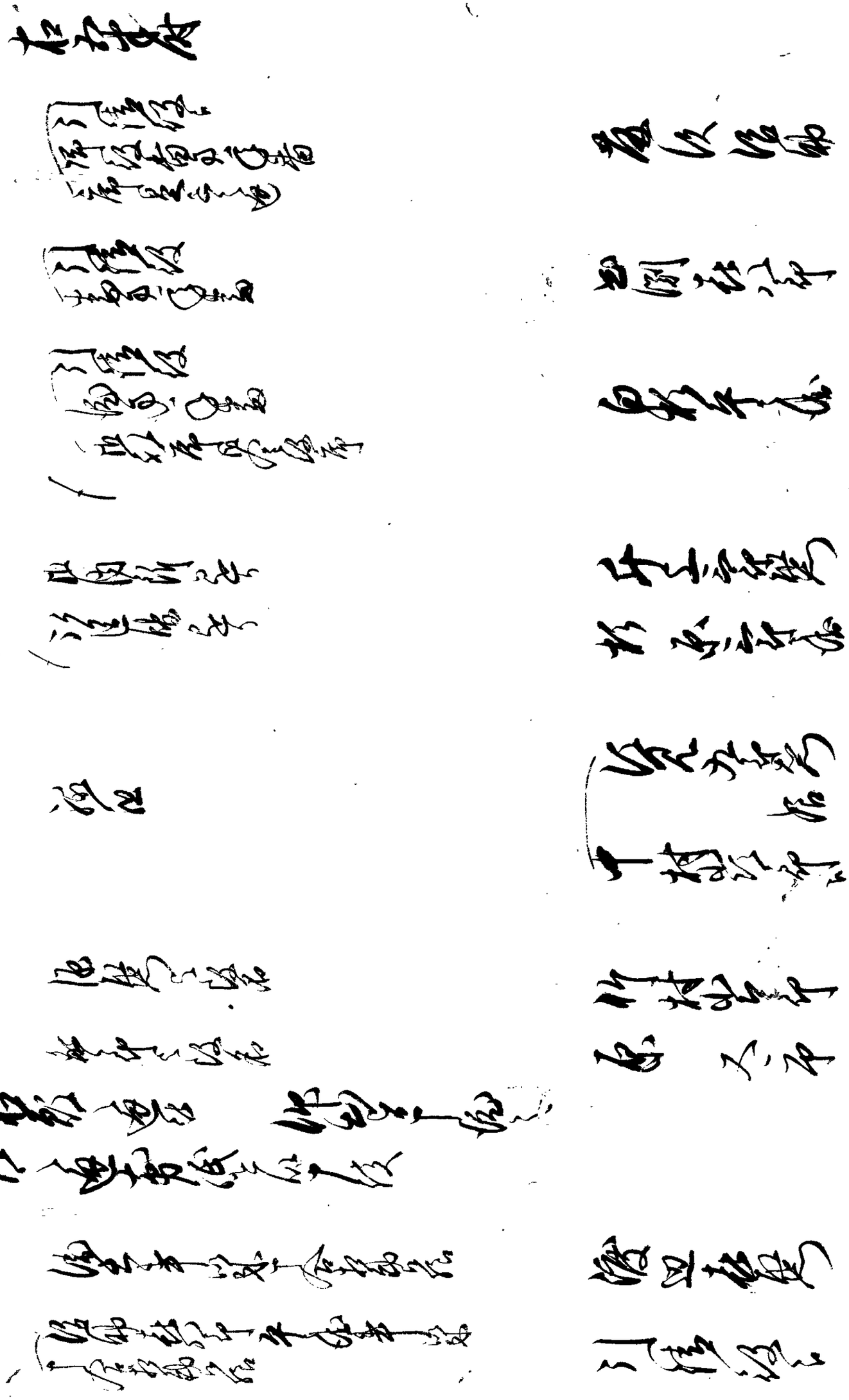

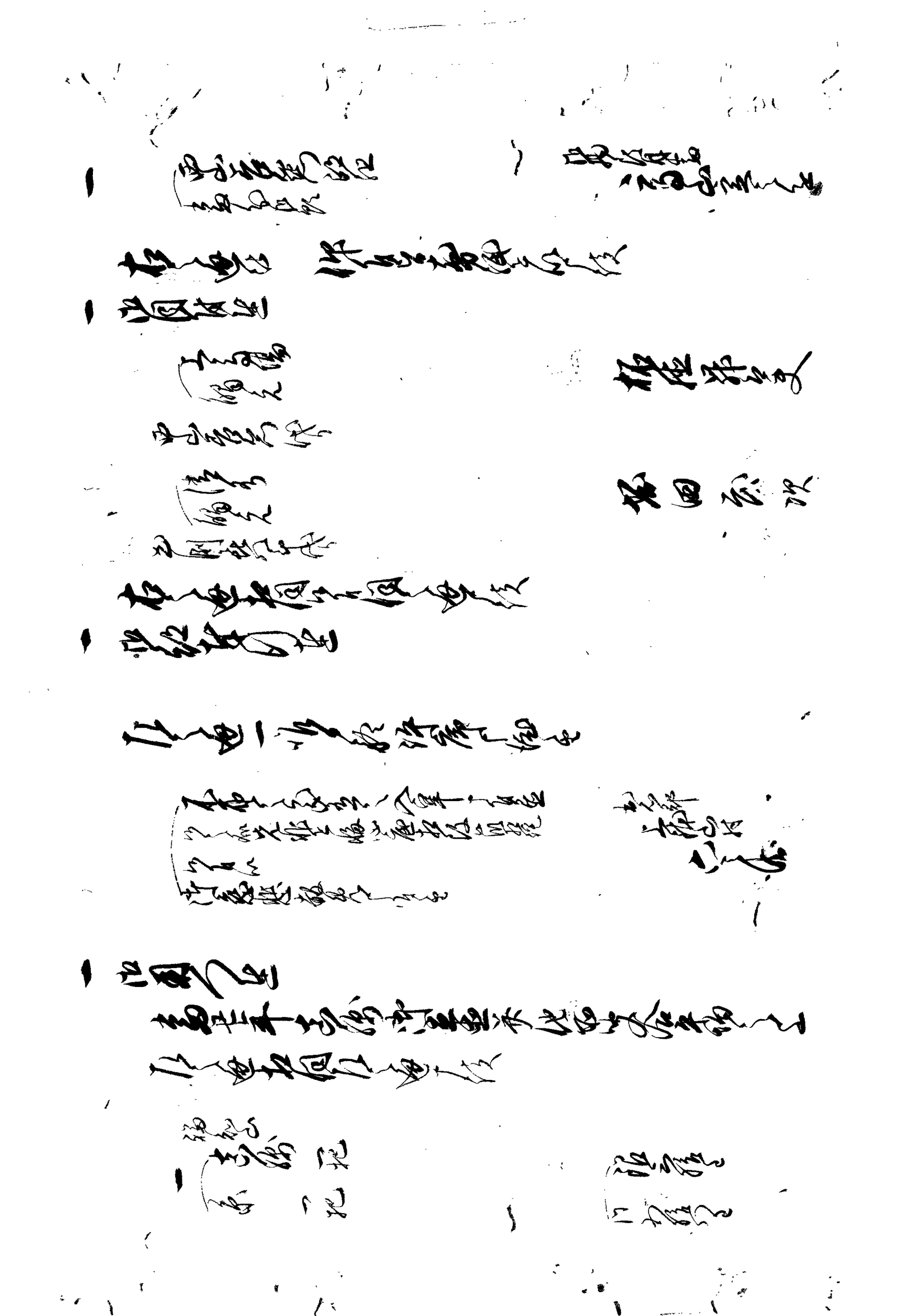

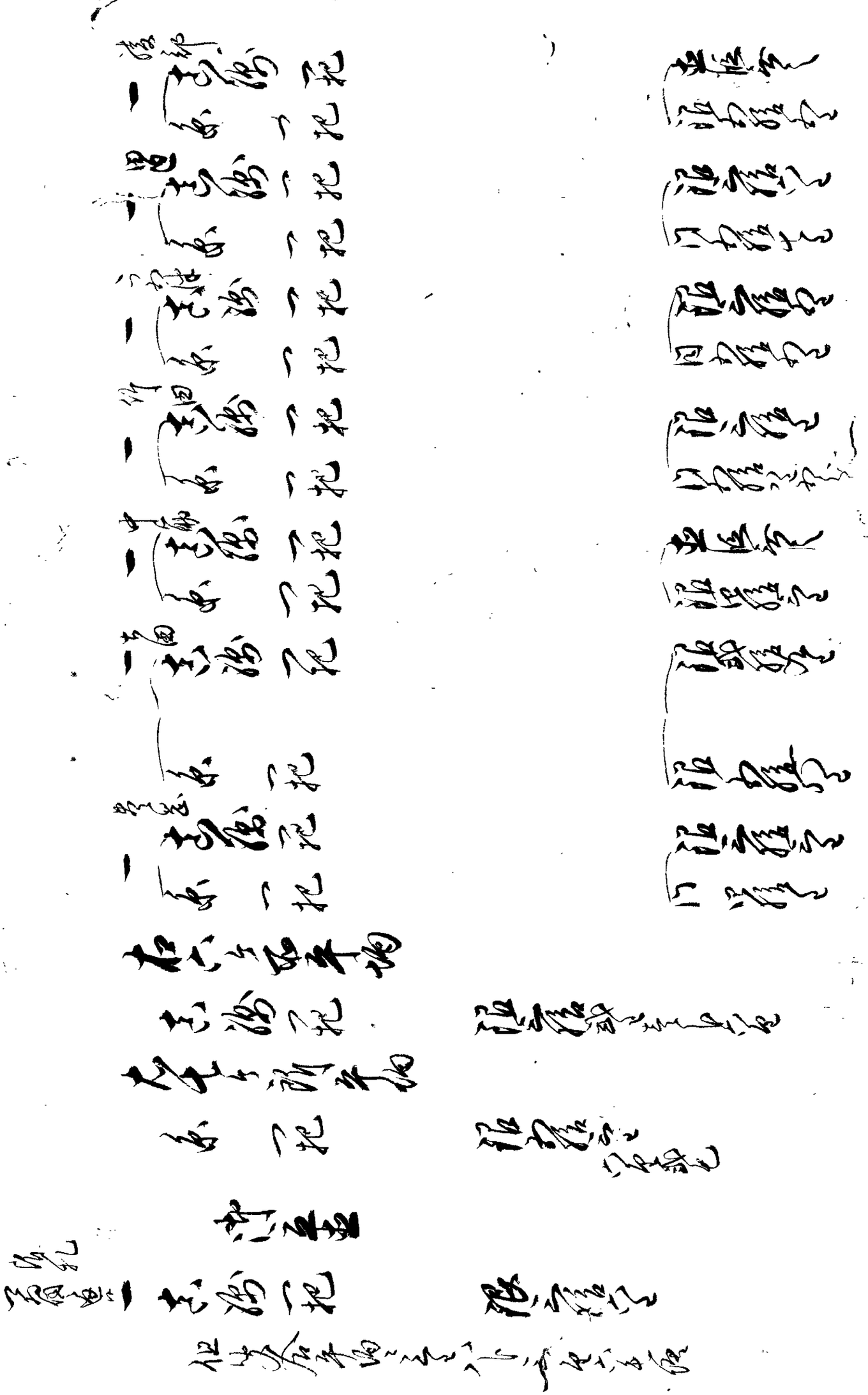

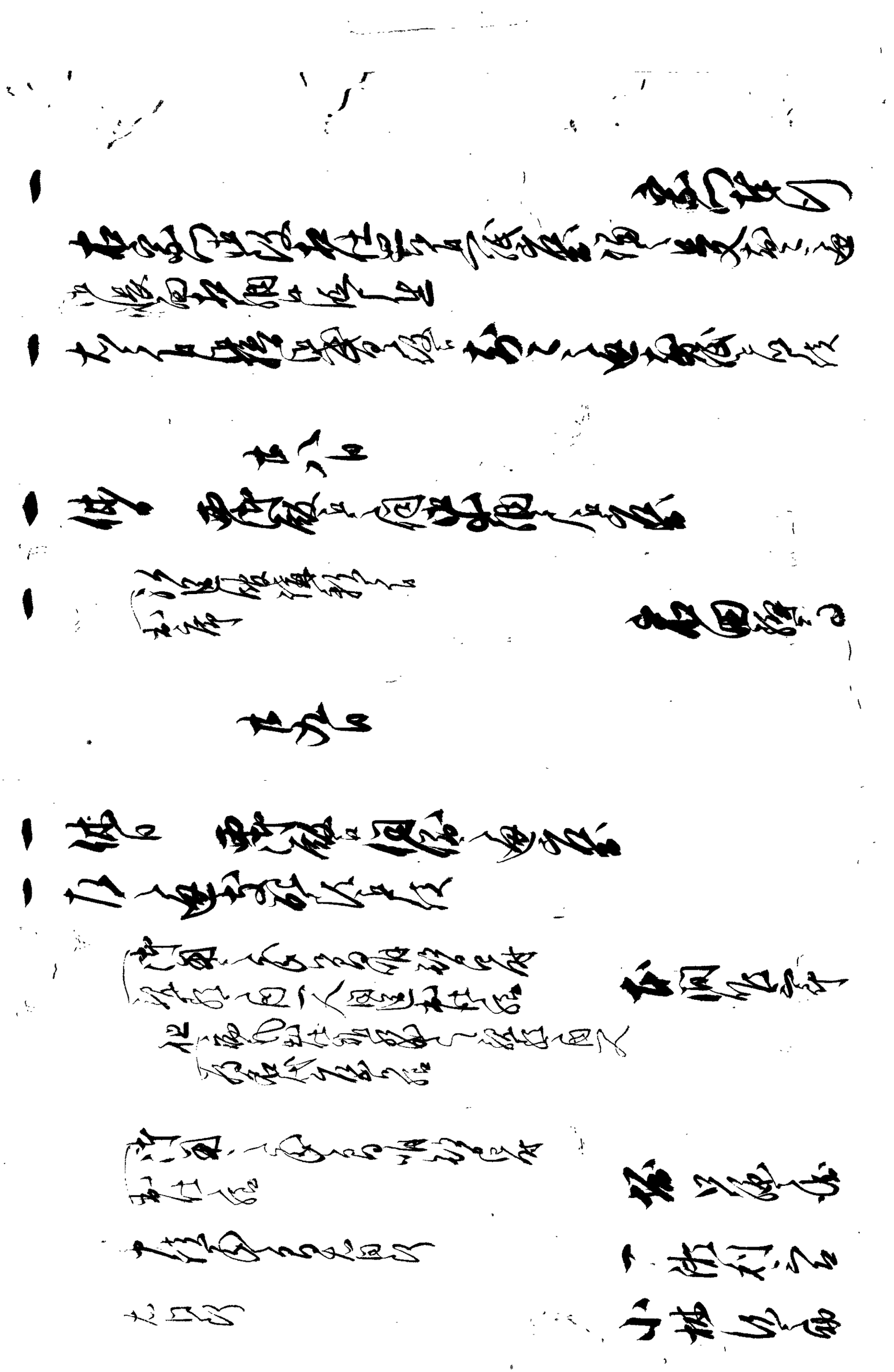

出石藩

御用部屋日記

文政 十二 年 八 月

出石町公民館蔵

文政十二己丑年

御留守

日記

大森登

八月大

清年寄
清藩の者注用人
清小姓
清用人
清物頭
清祐筆
町奉行
寺社奉行
寺社方
四目付
江戸目付
西丸留守居
西丸目付
西丸徒士
西丸小姓

大森　登
荒木喜兵衛
杉原三郎兵衛
高山定之進
桃田武四
忠勝又左衛門
森見四郎右
小金兵衛
長谷川矢柄
夢夏角兵
河合左兵
中村八郎兵
中村宇兵

大清

宮内少輔清

道哨花月流師匠

松井孫左

朔日　小雨曇

一　五半刻御出仕之事

一　西御殿仙石左京御年寄仙石主計荒木玄蕃
仙石左京出仕前御小姓衆
御目見　作付御賄井上清兵衛遊山
但　合右京出仕之

一　御子様方ハ八朔御祝儀井上右京

一　仙石左京

一　八朔ニ付
出仕之事

一　同御部屋
第八朔御祝儀

仙石主計
荒木玄蕃
仙石左京

一　御小姓衆
御目見人
酒匂清左衛
秋野源左衛
西山嘉蔵

一　御小書院ニ而ハ同日四時分ニ御出
同時分ニ奥ハ御医師之外出仕之
同日ニ御小姓衆ハ御書院ニ
但四時分ニ奥ハ北之方御座敷之

[illegible]

[illegible]

[illegible]

[illegible]

[illegible]

[illegible]

[illegible]

[illegible]

[illegible]

[illegible]

[illegible]

[illegible]

[illegible]

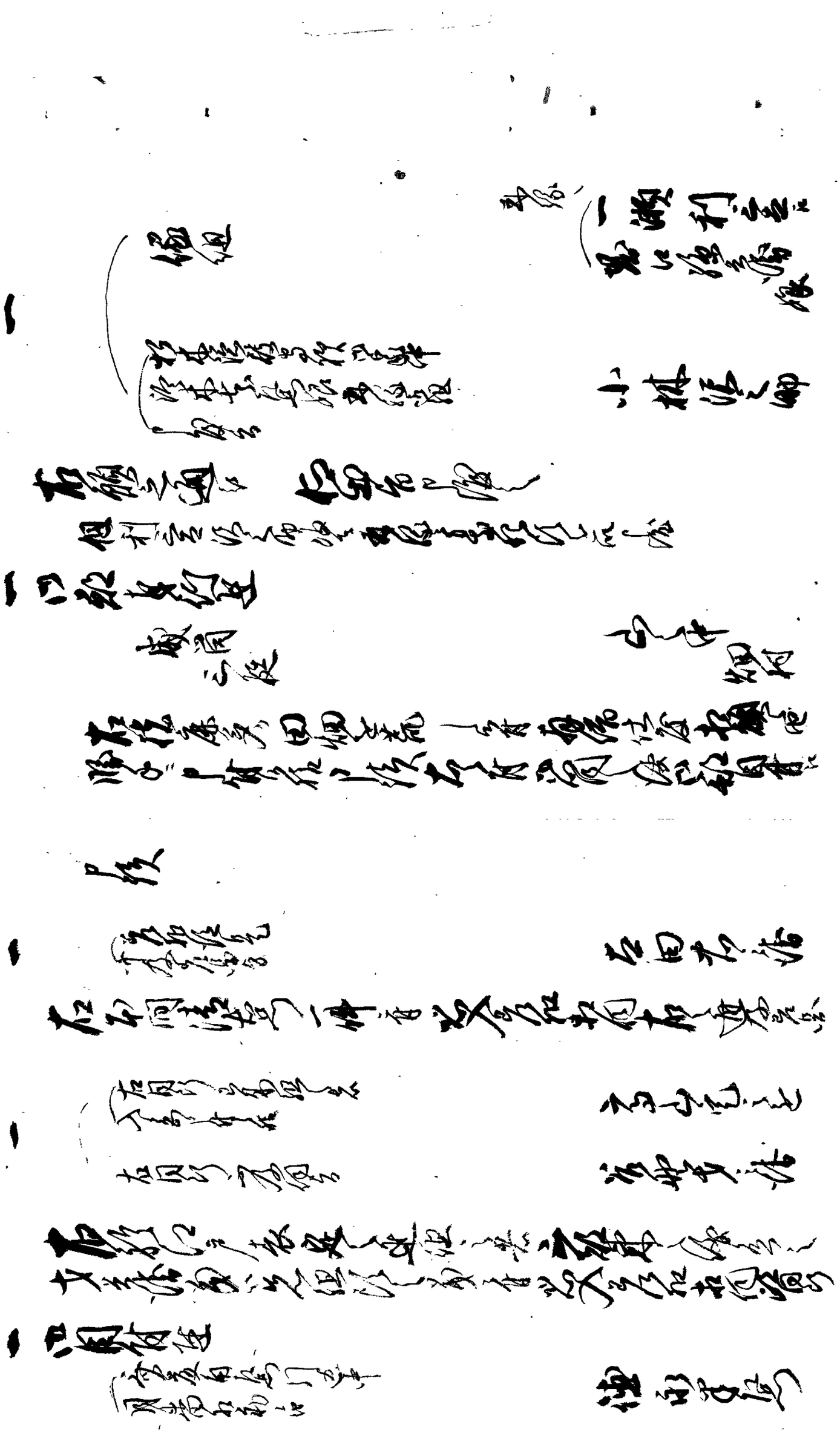

一 同人遣

右通知 伯爵

西園寺侍従長

[illegible]

[illegible]

[illegible]

一 右通知 法人会 伯爵 [illegible]

[illegible]

[illegible]

二日

一 休日 [illegible]

[illegible]

太田黒伯爵

[illegible]

西園寺侍従長

[illegible]

一 四等法官[illegible]

[illegible]

[illegible]

右[illegible]

[illegible]

[illegible]

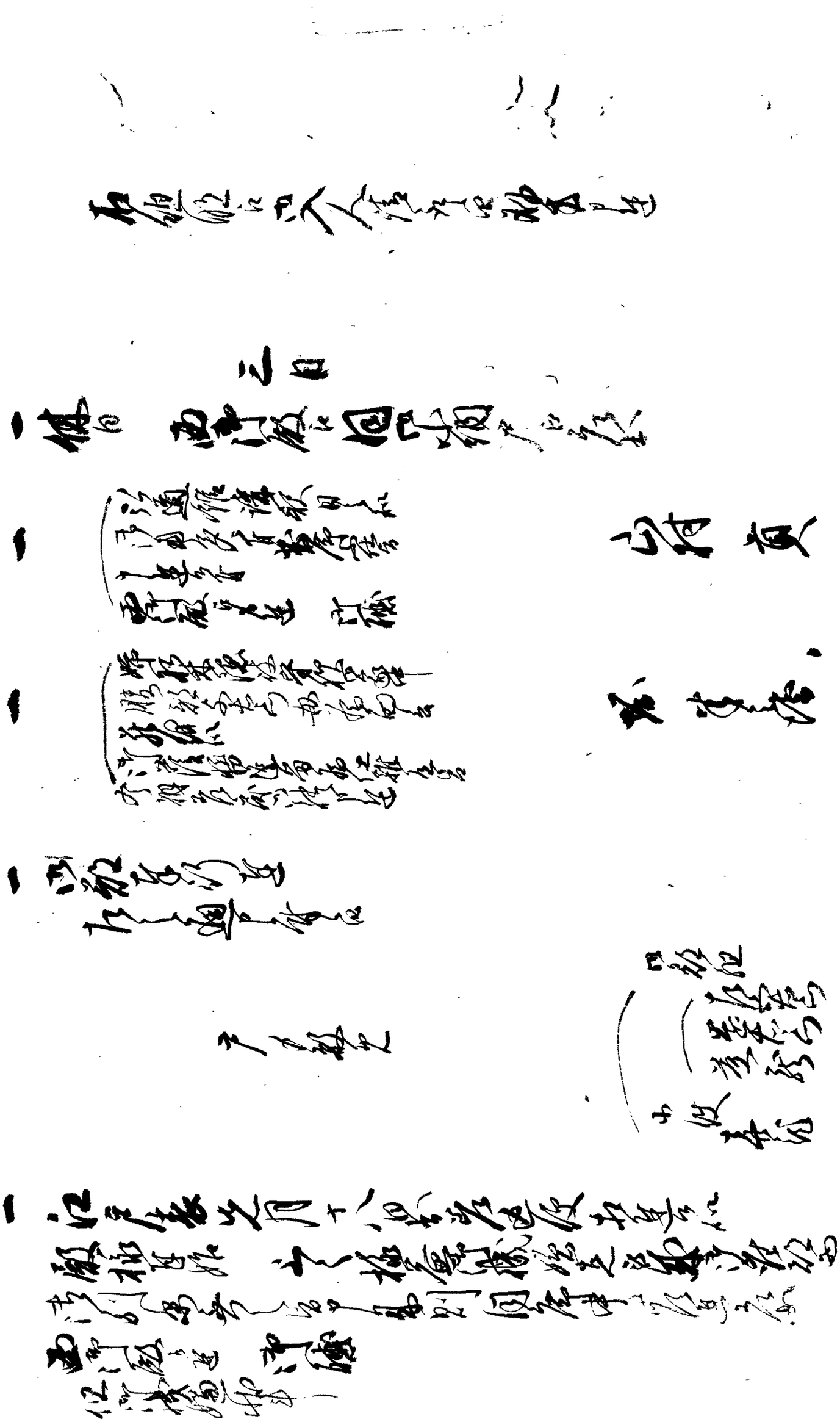

四月

一 休日 西御殿 白須小納戸 [illegible]

一 紀王寺 [illegible]

右今明朝出発之事

[illegible]

一 右高田之儀[illegible]方ヶ[illegible]

[illegible]

一 [illegible]人選

[illegible]

[illegible]

[illegible]

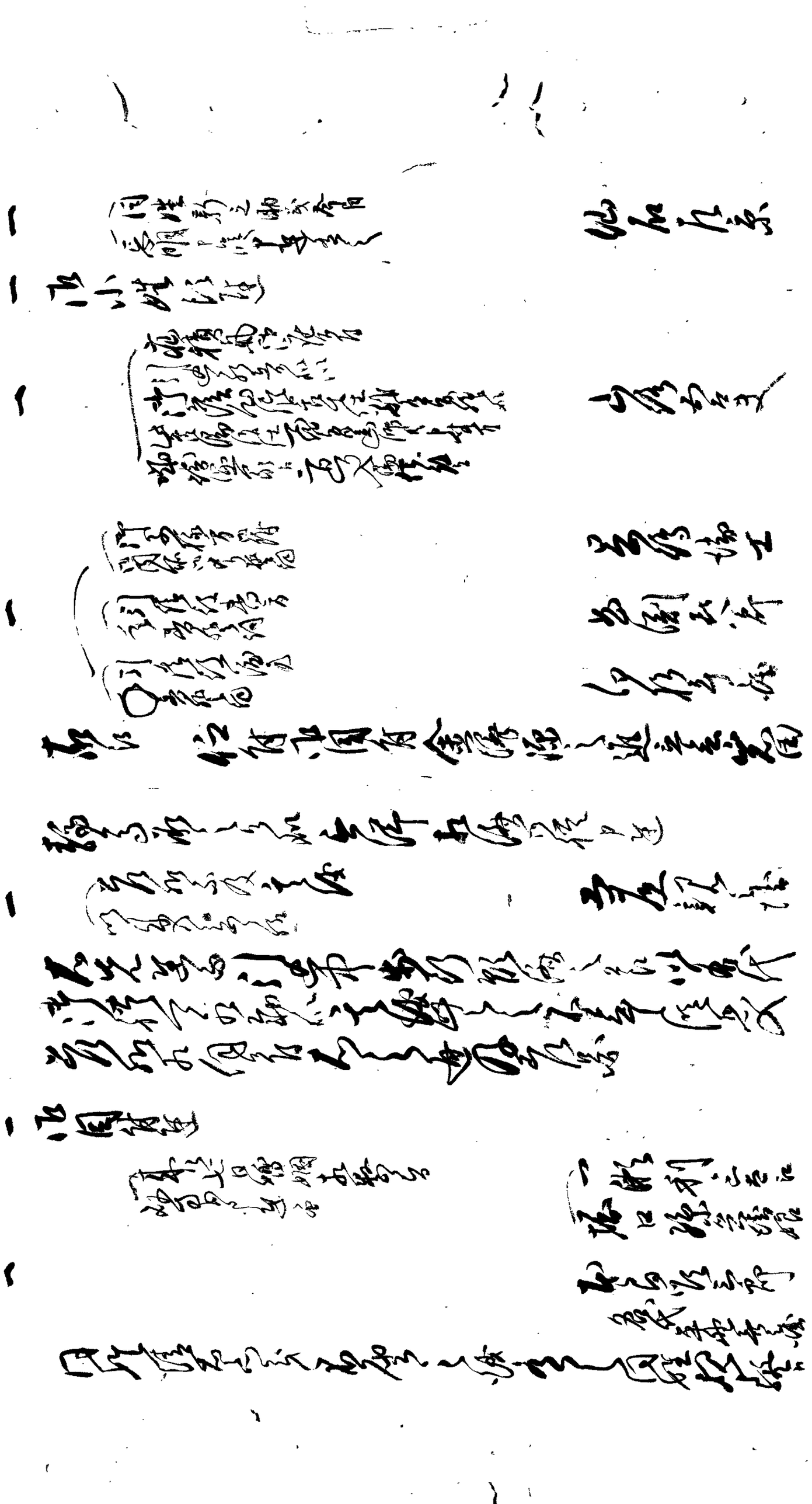

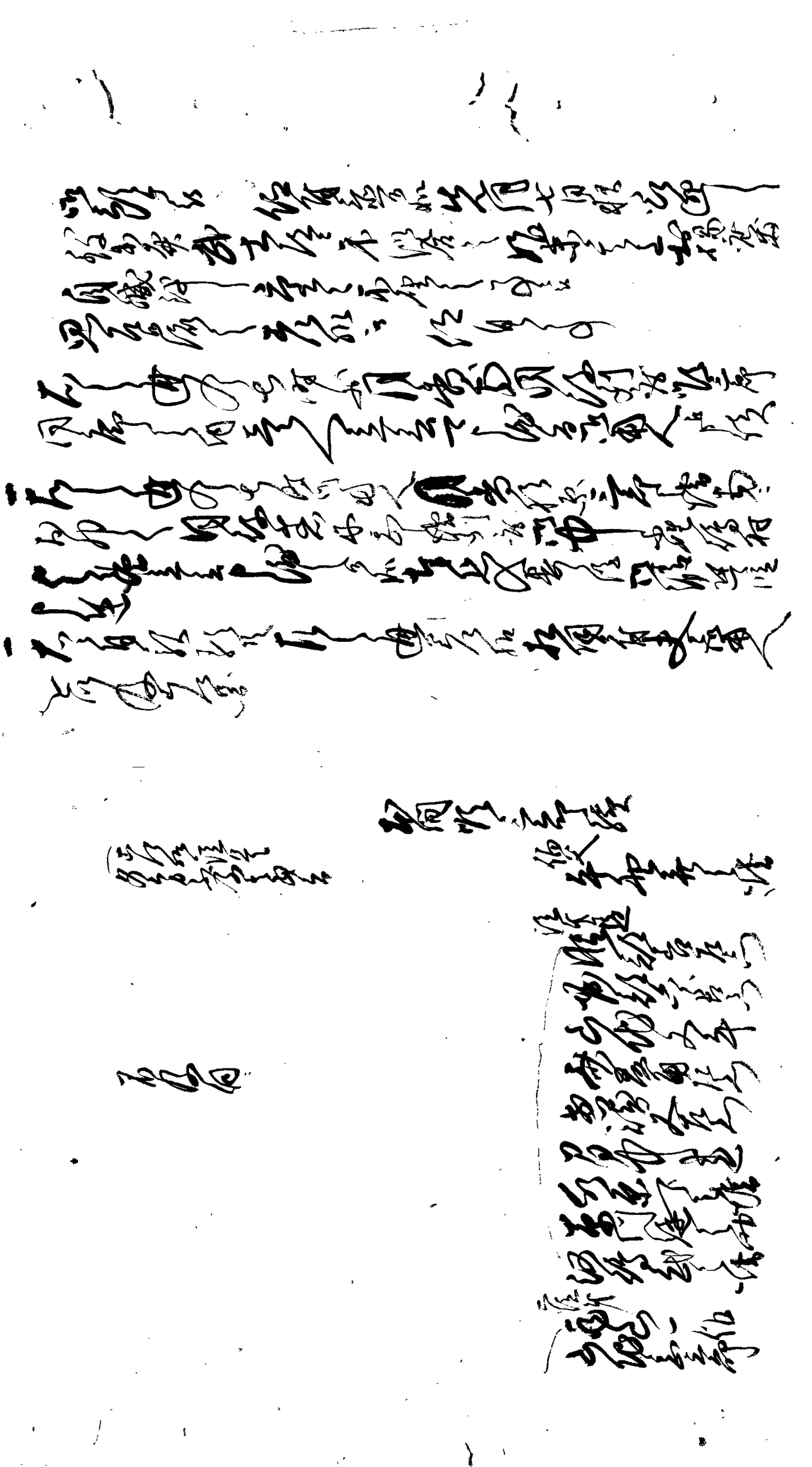

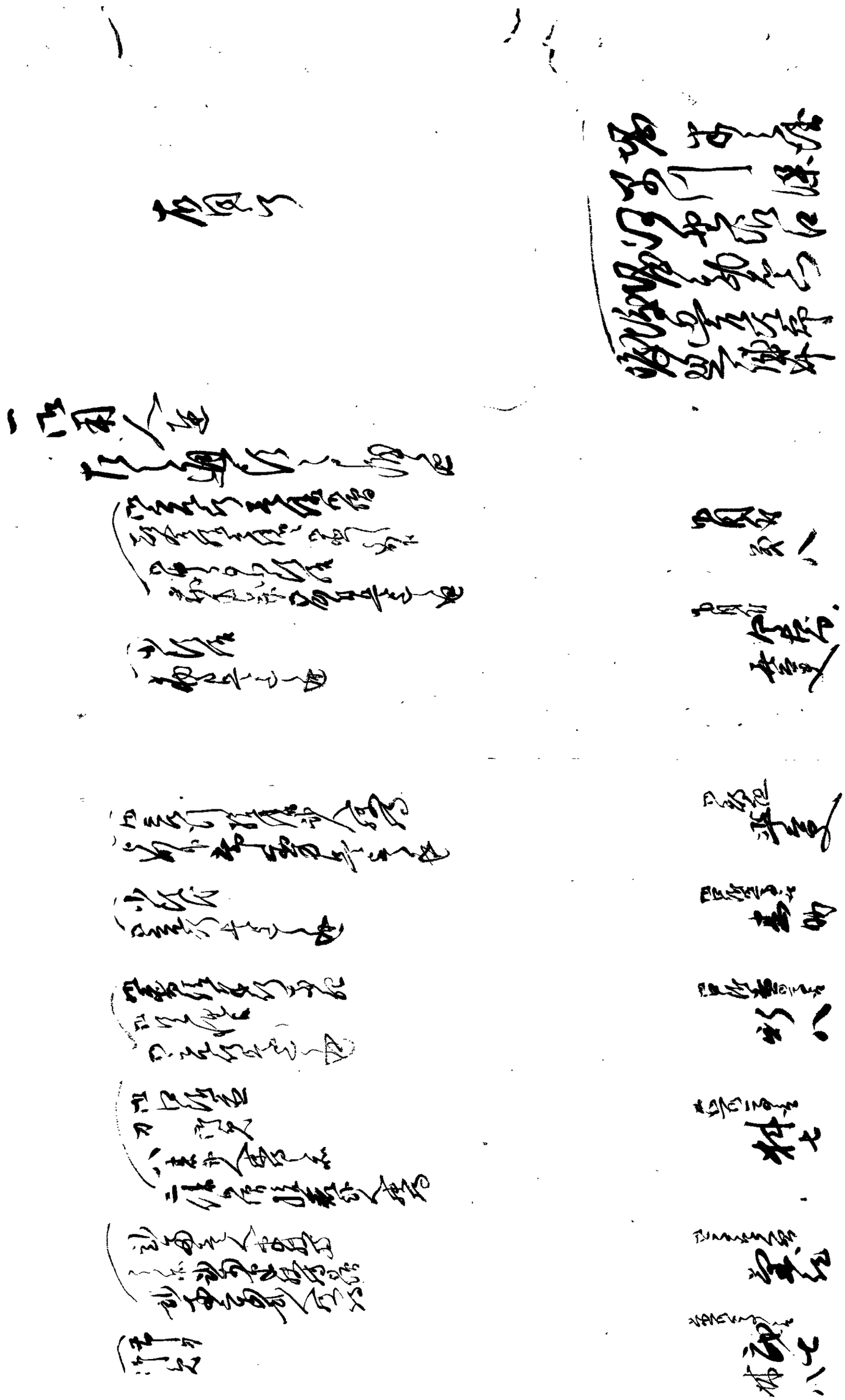

[illegible]

[illegible]

[illegible]

[illegible]

[illegible]

[illegible]

[illegible]

[illegible]

[illegible]

[illegible]

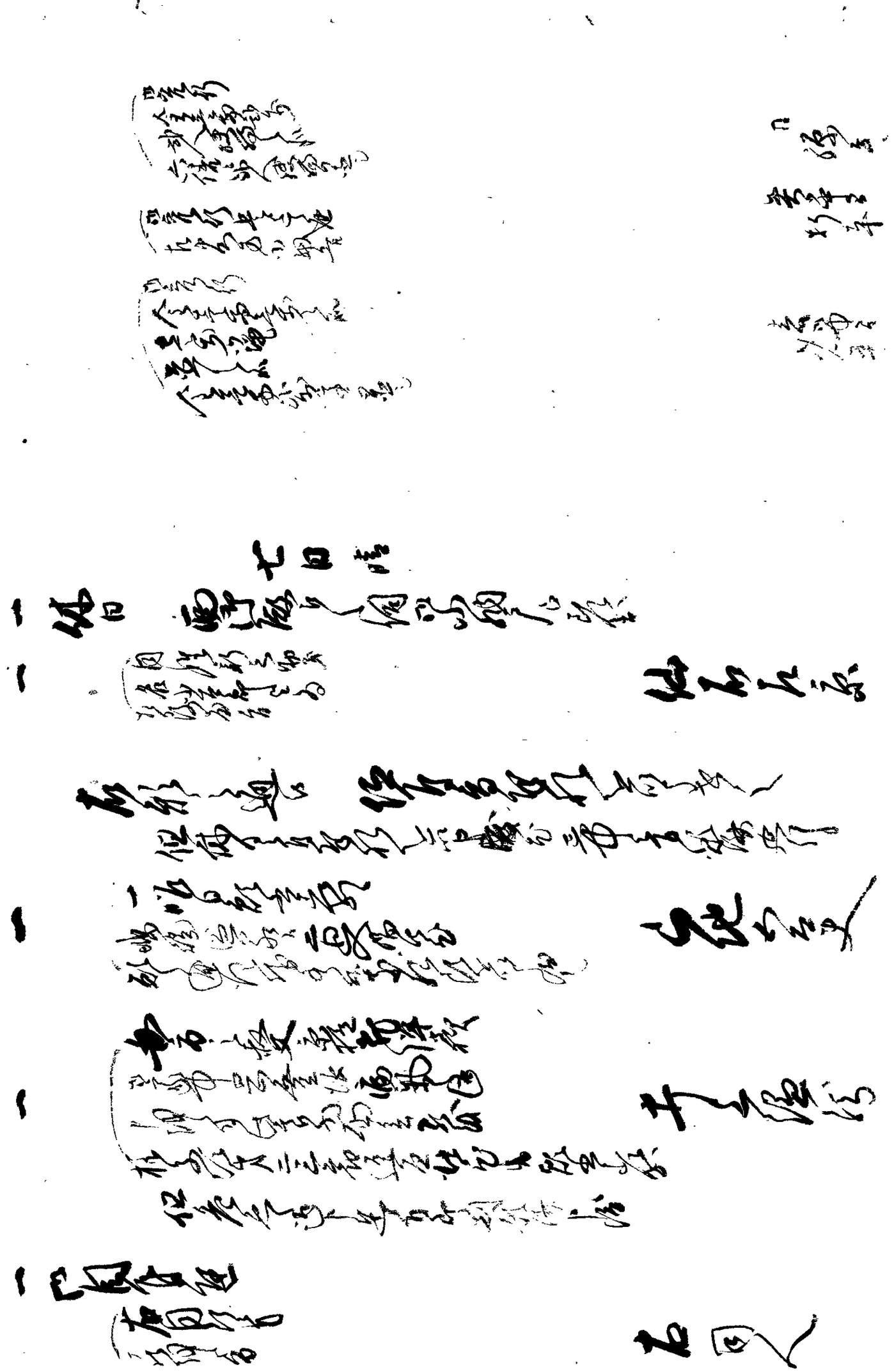

[illegible]

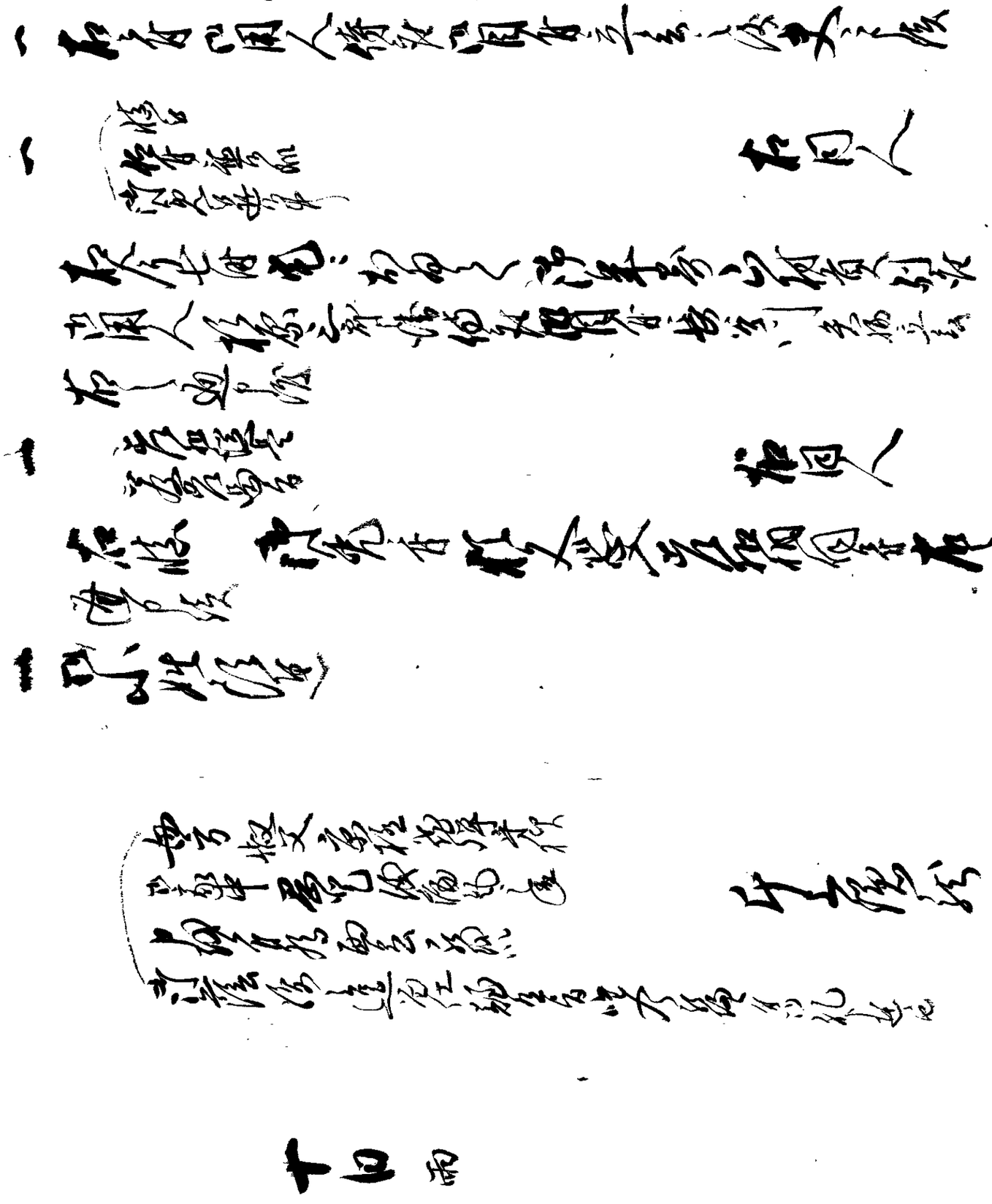

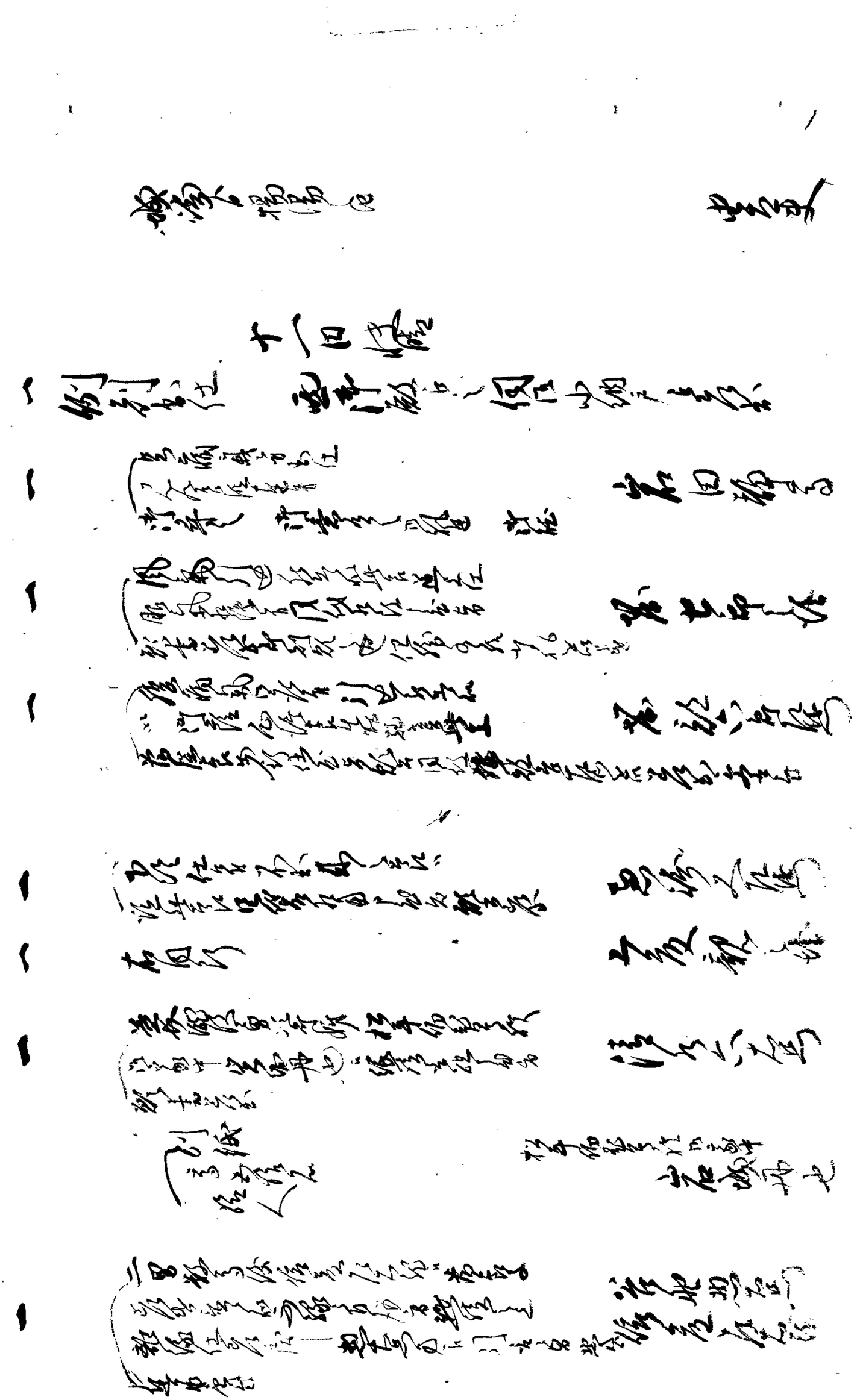

[illegible]

[illegible]

[illegible]

[illegible]

[illegible]

[illegible]

[illegible]

[illegible]

[illegible]

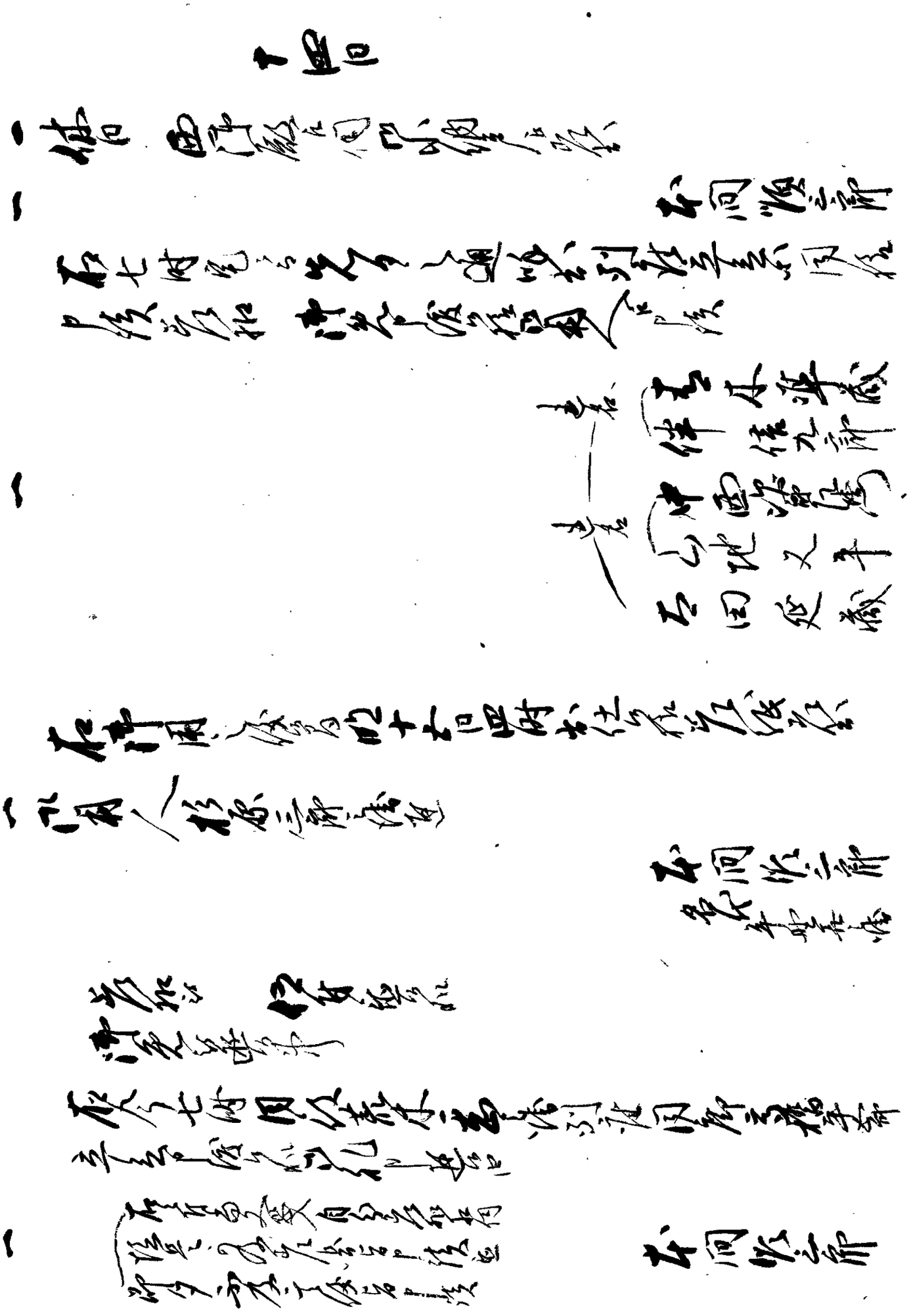

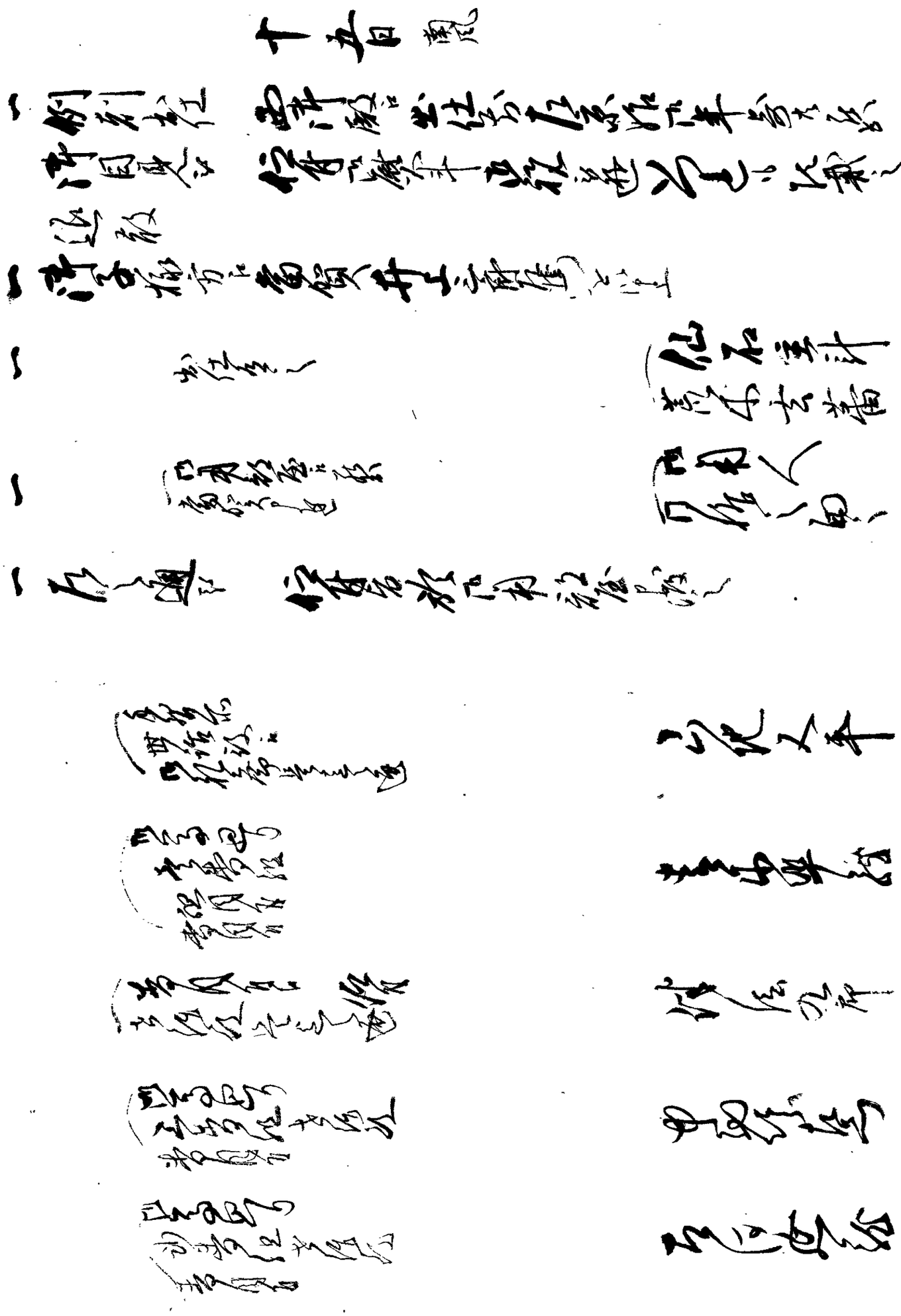

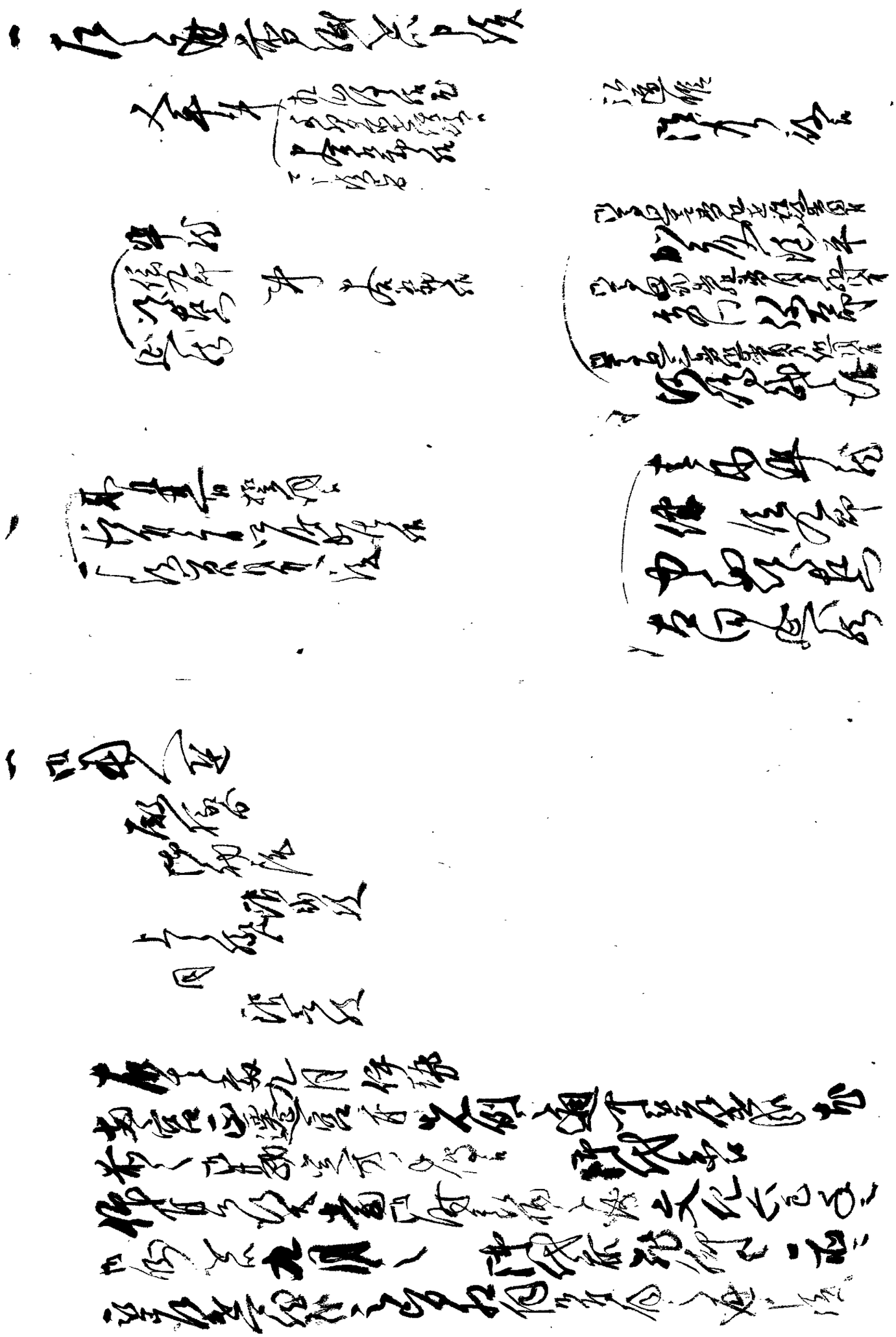

[illegible]

[illegible]

[illegible]

右為国用所出有之間御機嫌ニ後如此

一町奉行衆

所ニ通ル後藤

夫婦共ニ大酒夫婦ニ云

常ニ老母ニ中ニ有宮家

勝手ニ為ニ養ニ子ニ銀金五百匁ニ成ル

不日ニ家業ニ精ニ常ニ金銀

宮家ニ子ニ成ル

沙汰ニ及ル

不町　橋屋　治六

姑ニ来病ニ夫ニ小兵衛

為ニ他ニ行ニ所ニ兼帯ニ

常ニ心ニ御宮ニ子ニ

ナラ家ニ沙汰ニ及ル

養ニ子ニ成ル

黒田屋

松前町

茶屋　小兵衛

内ニ

父新右衛門大工職ニ新法

相ニ成ル常ニ心ニ行ニ

相続ニ一切ニ沙汰

世話ニ及ル

十四郎

大工ニ行ニ

注ニ

一同行之

湯ニ

風呂ニ

一江戸表ニ先日ニ御沙汰ニ付ニ

安倍角兵

十六日晴

一昨日　西沢藤右衛門小網町へ参

一四貫目

[illegible]

一四貫目

右同断

一四貫目

[illegible]

[illegible]

右　同人

久保右九郎

右　同人

十七日晴

一昨日　西沢藤右衛門小網町へ参

一右之通、[illegible]

一四貫目

[illegible]

一四貫目

[illegible]

一四貫目

[illegible]

[illegible]

[illegible]

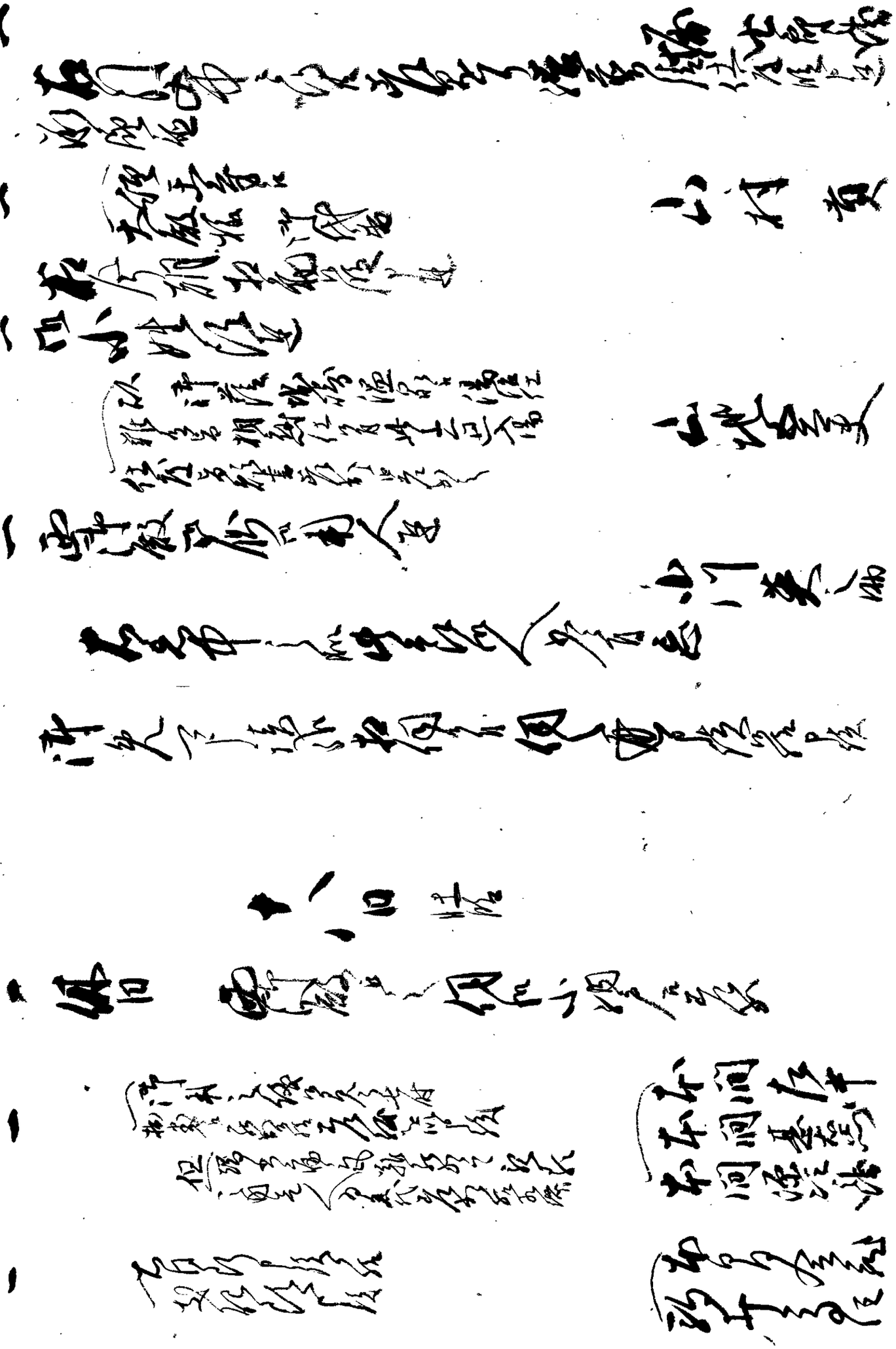

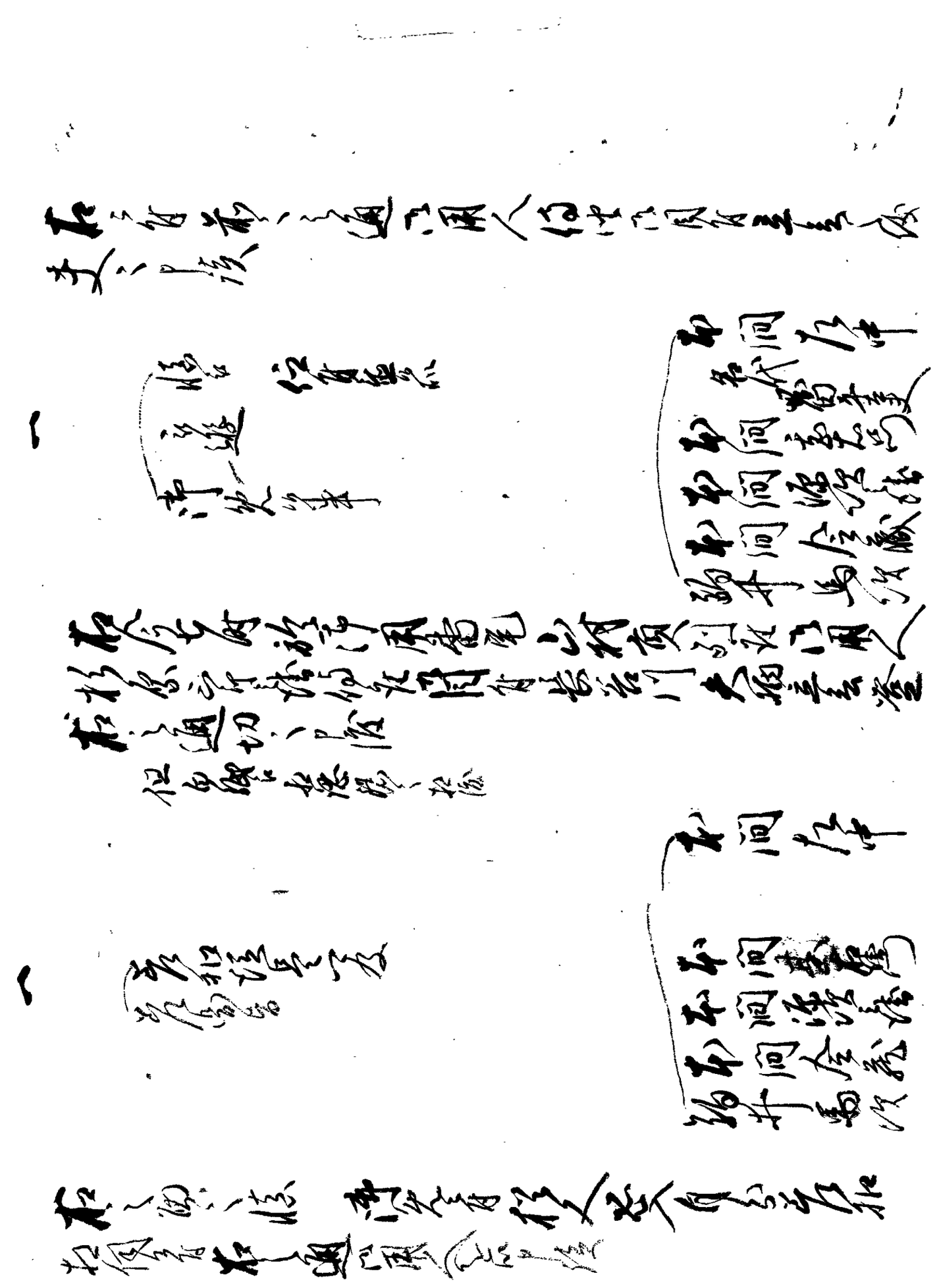

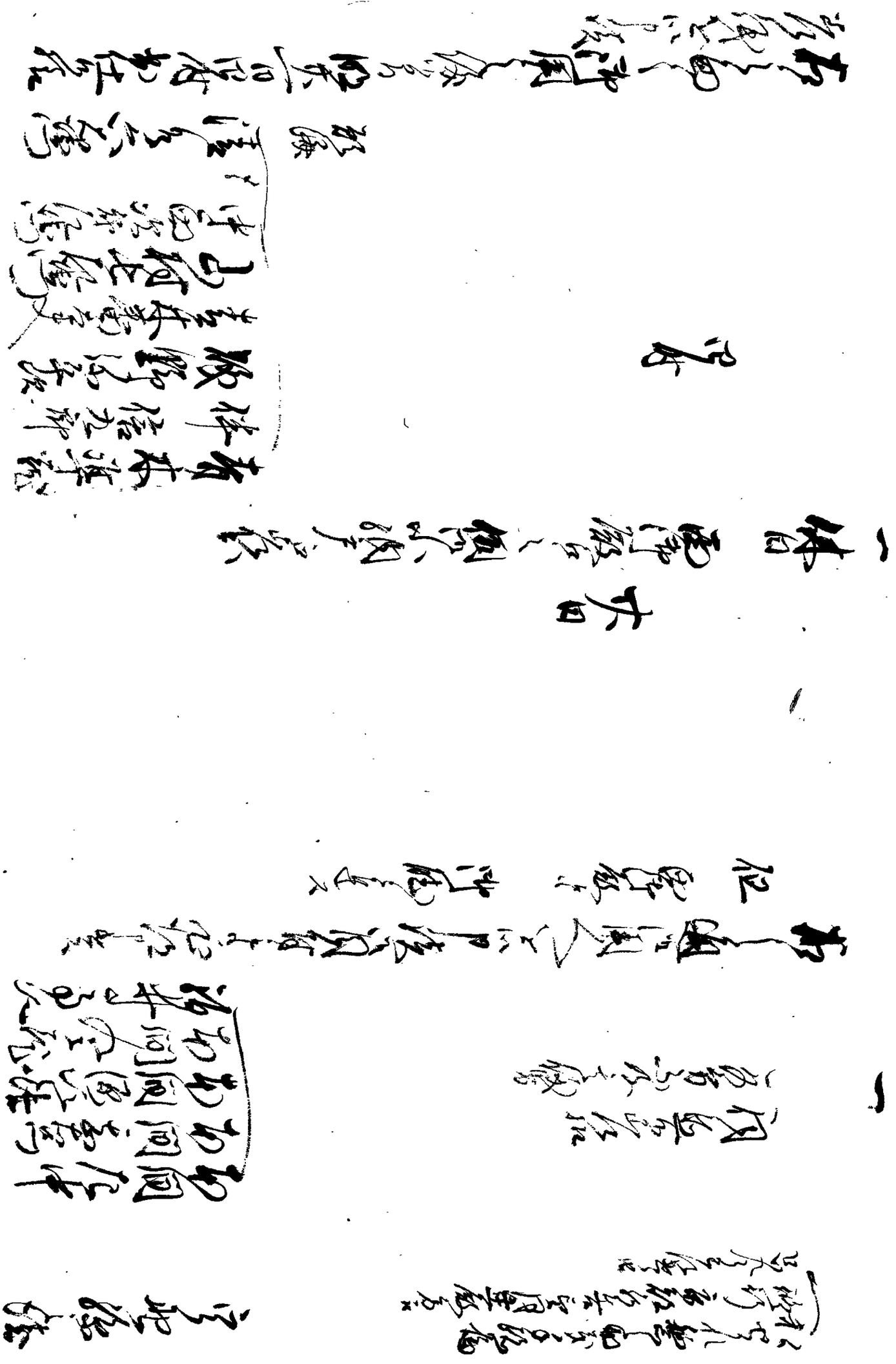

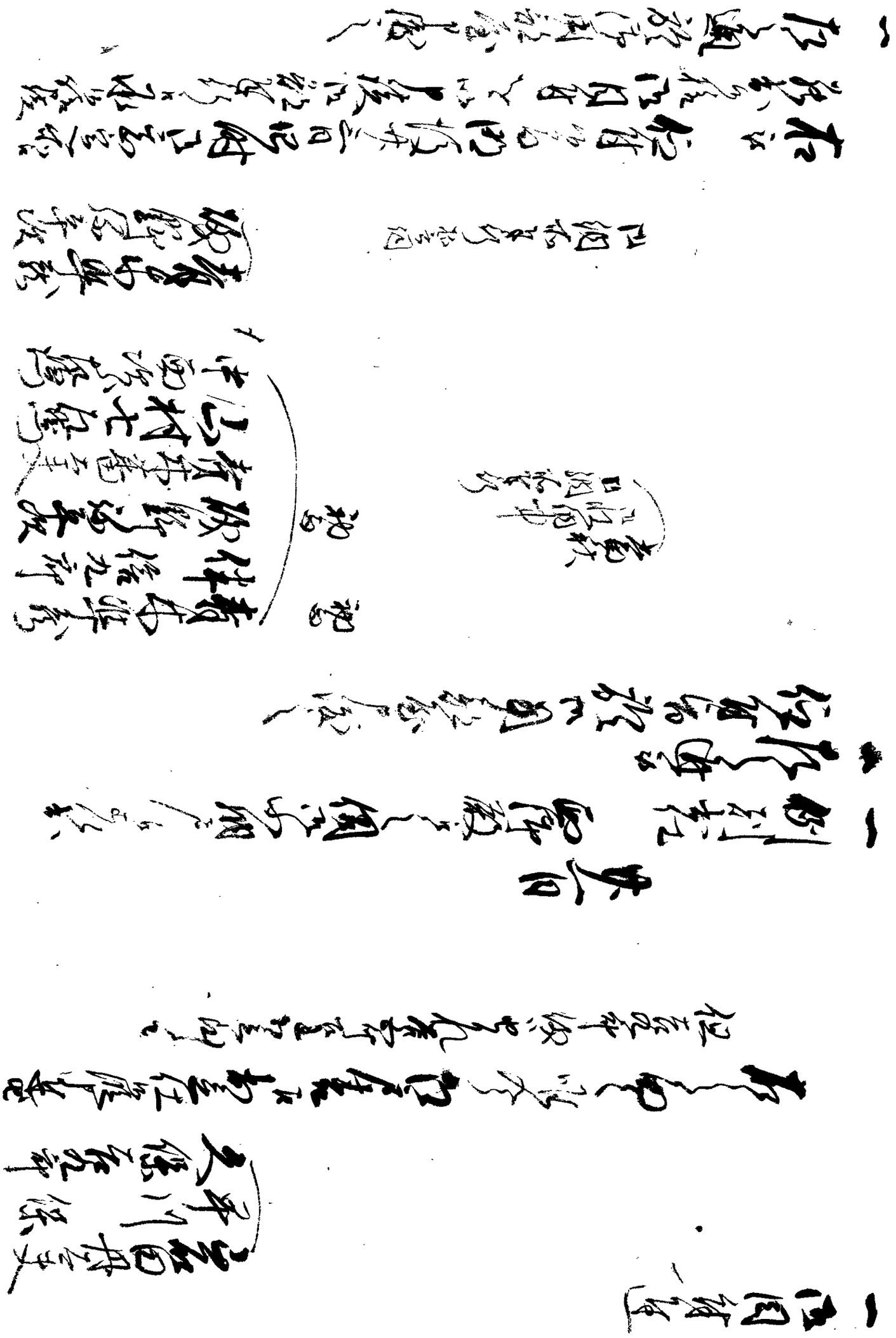

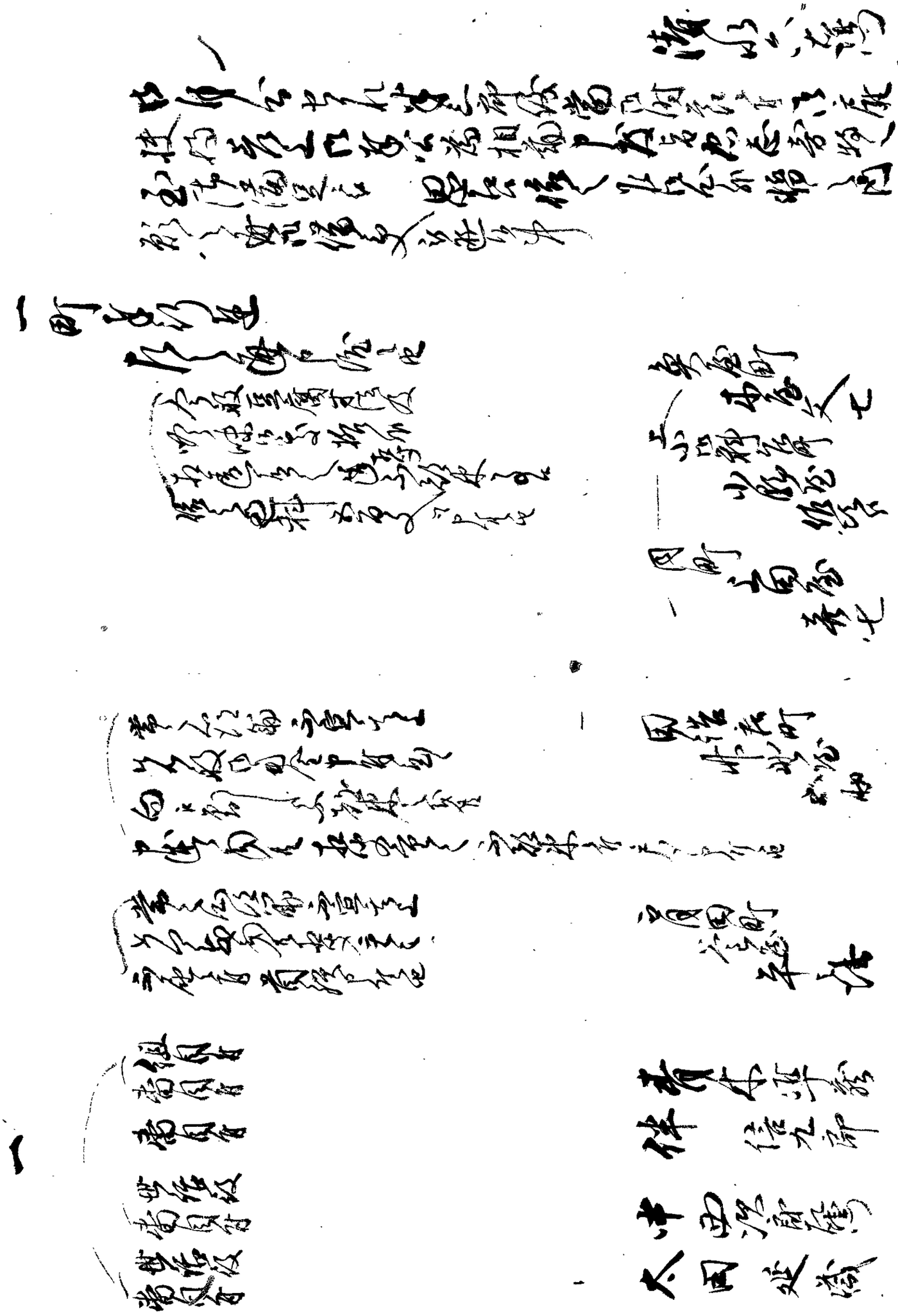

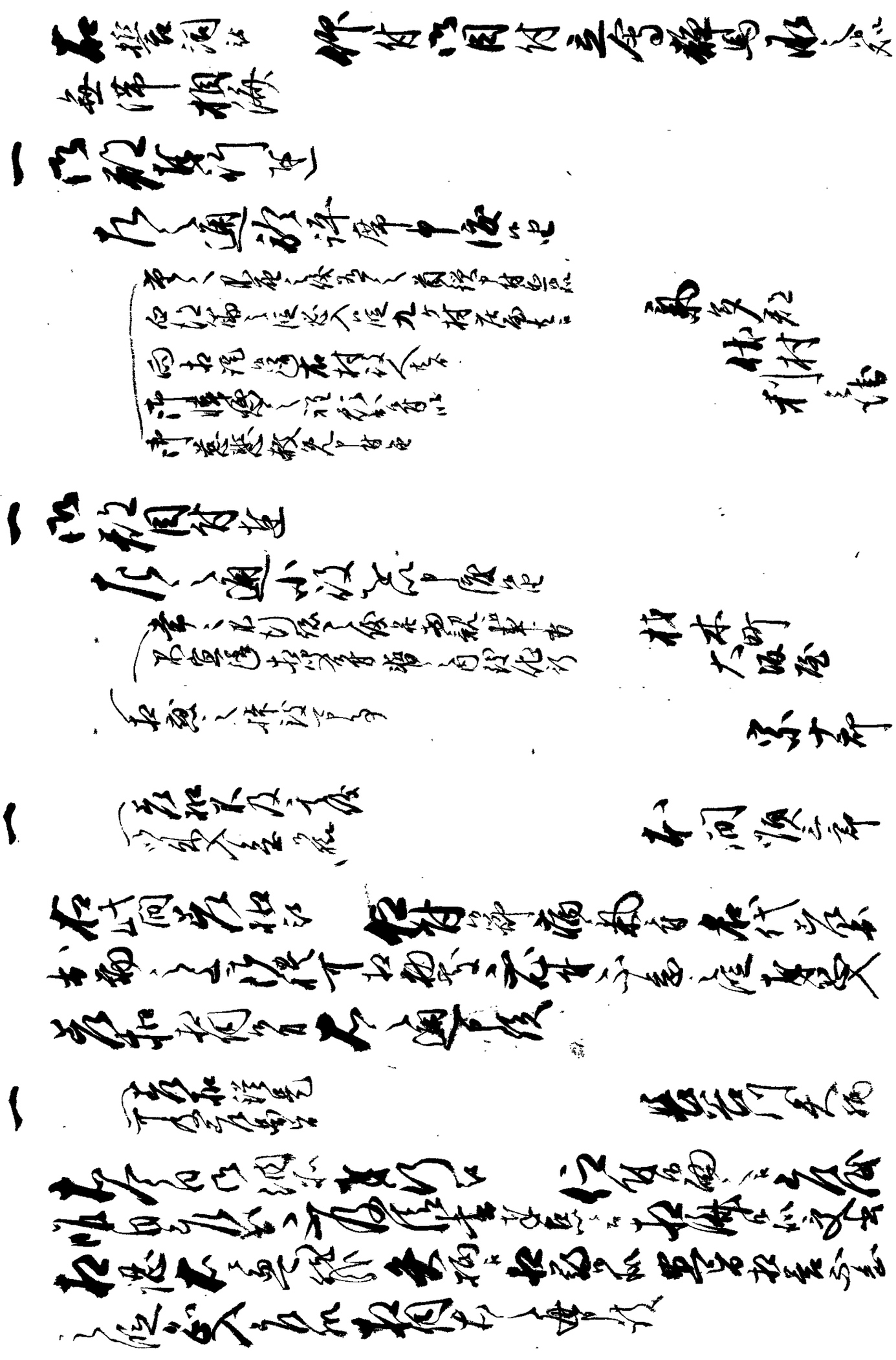

[illegible]

[illegible]

[illegible]

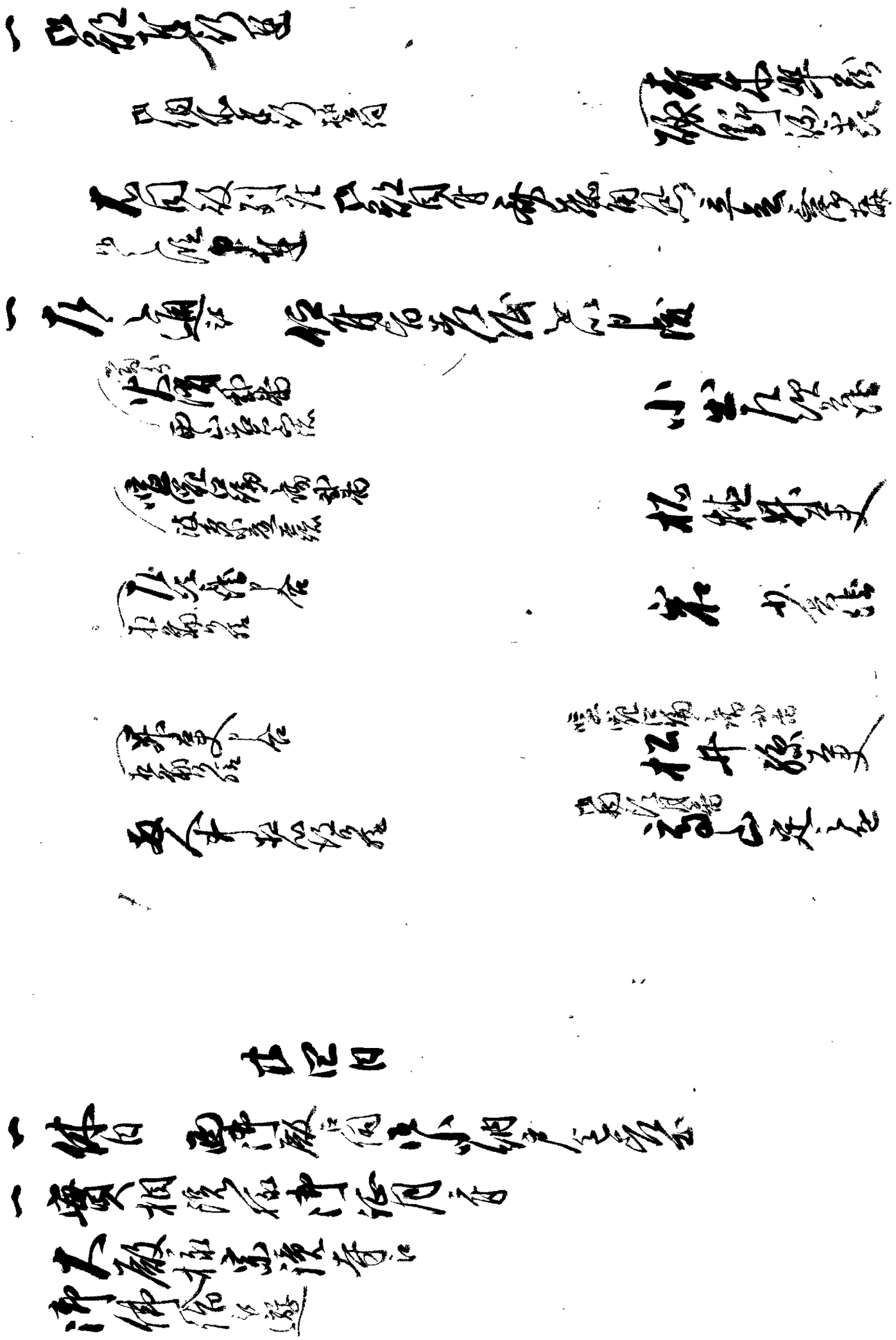

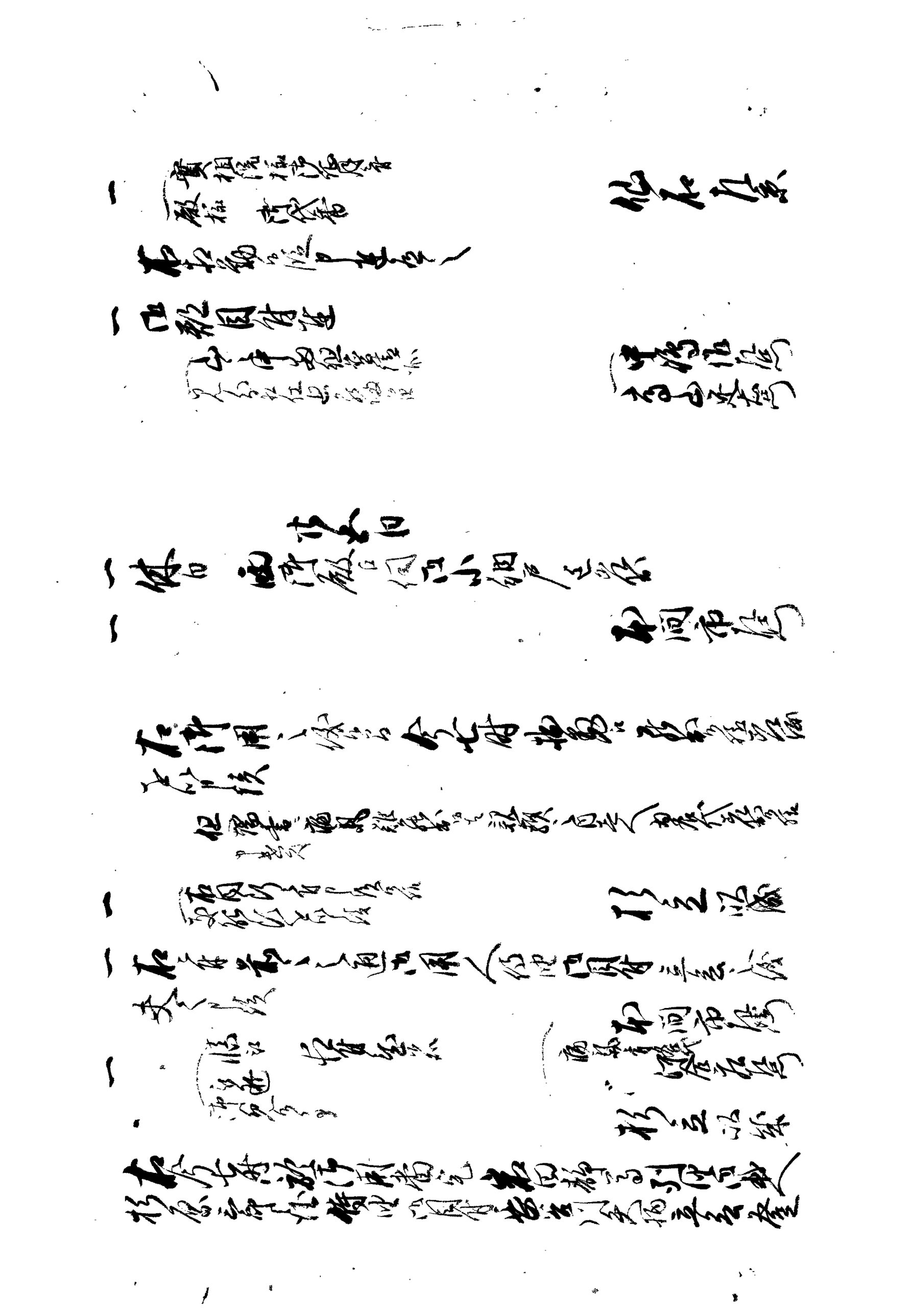

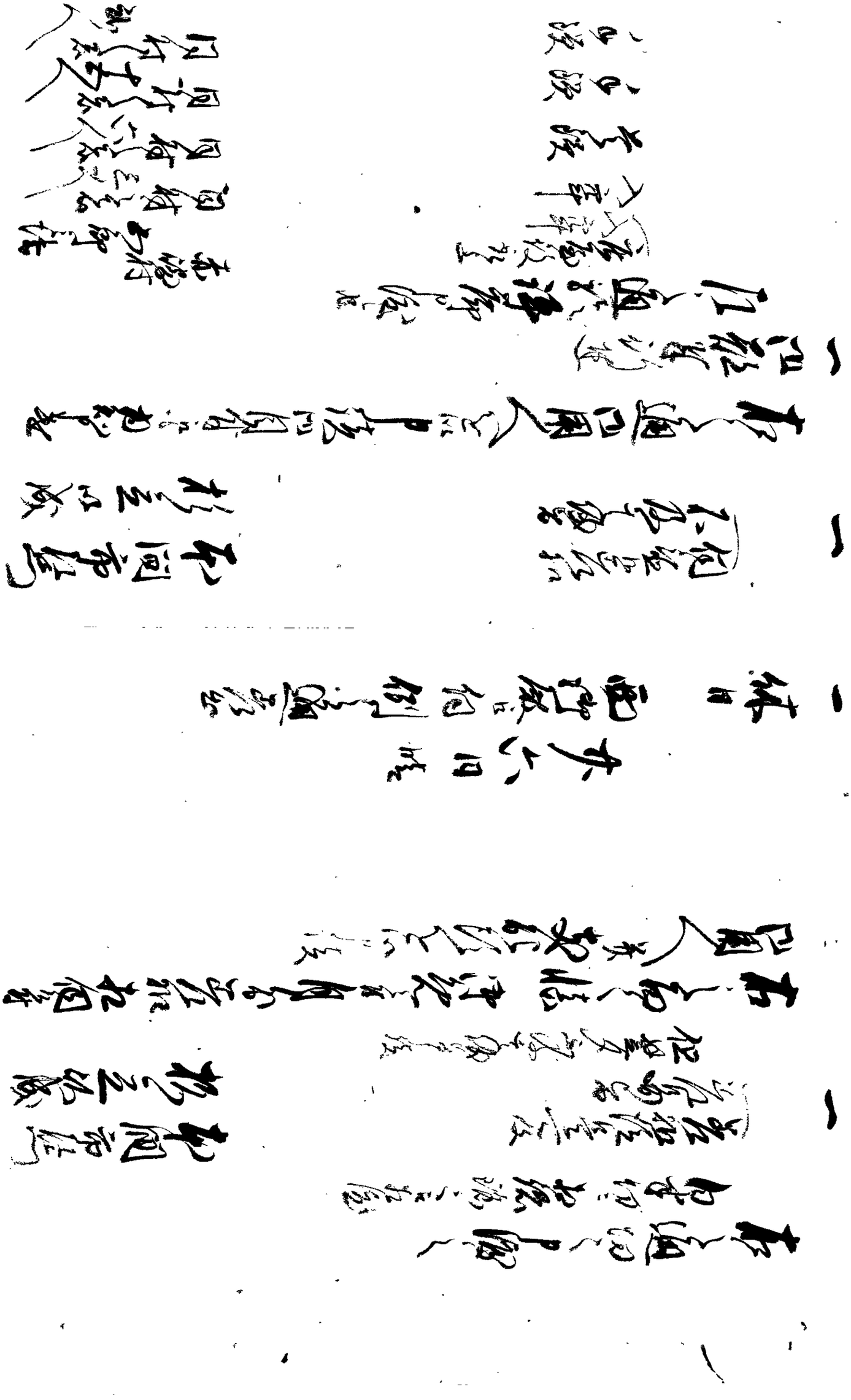

[illegible]

[illegible]

[illegible]

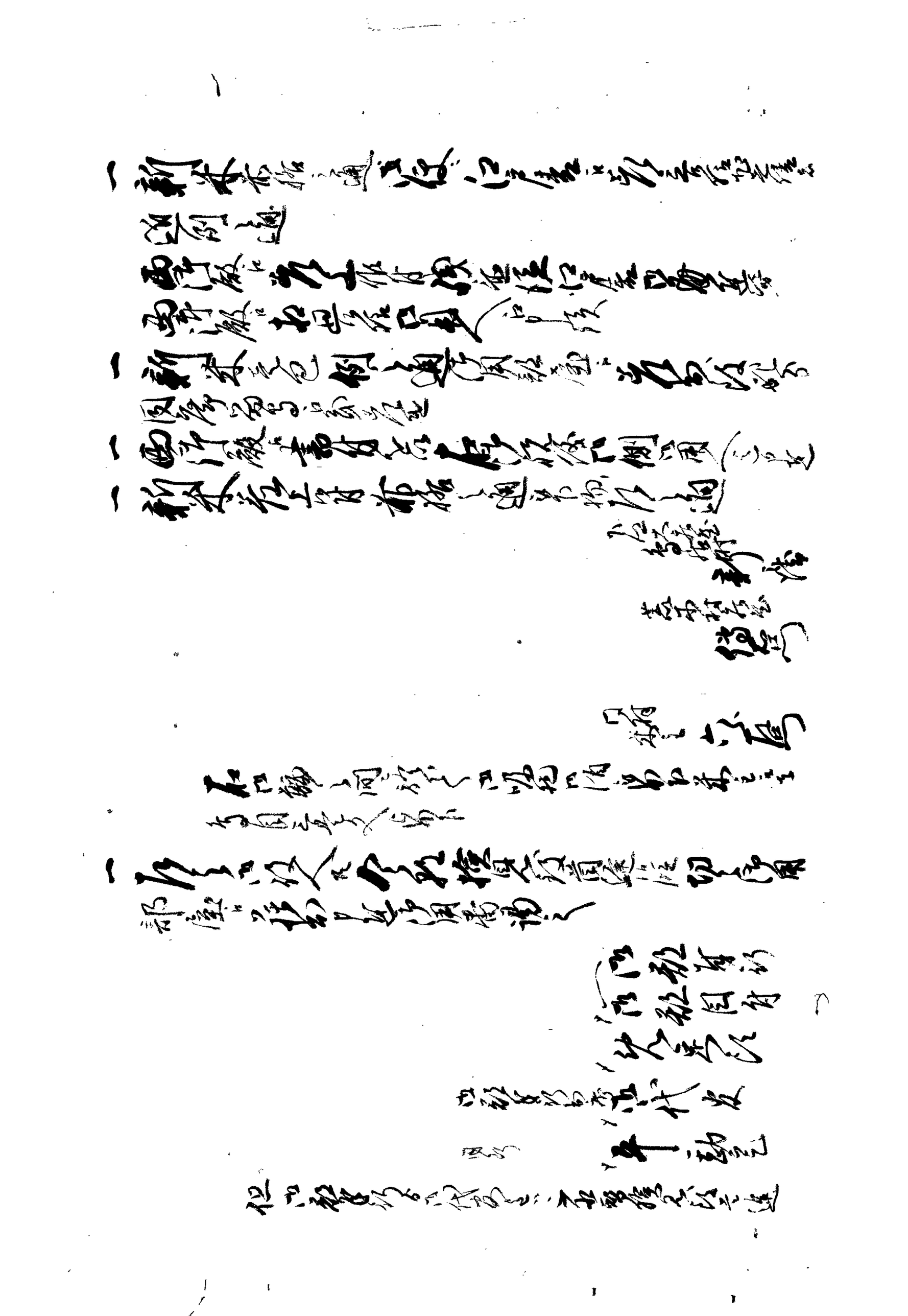

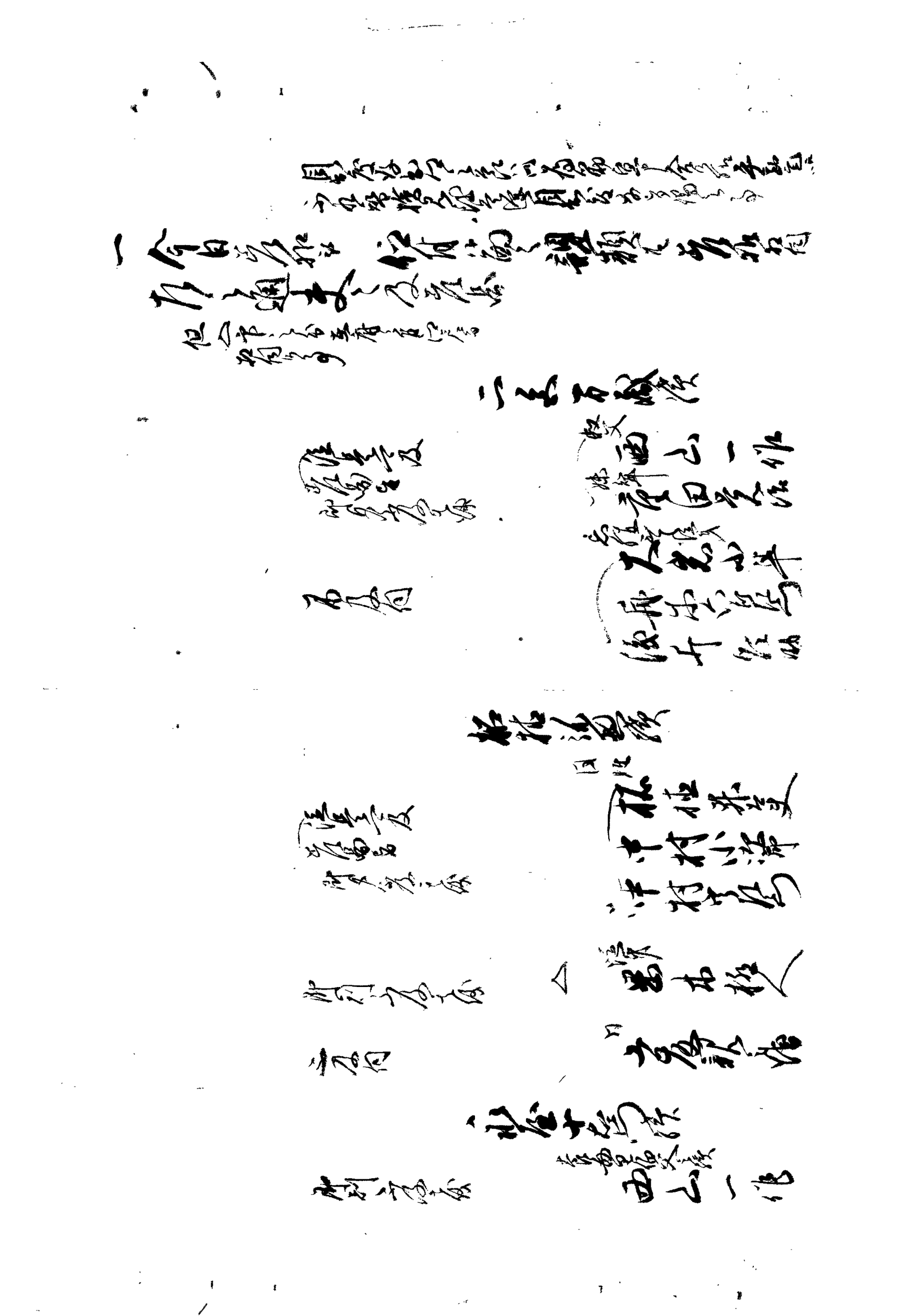

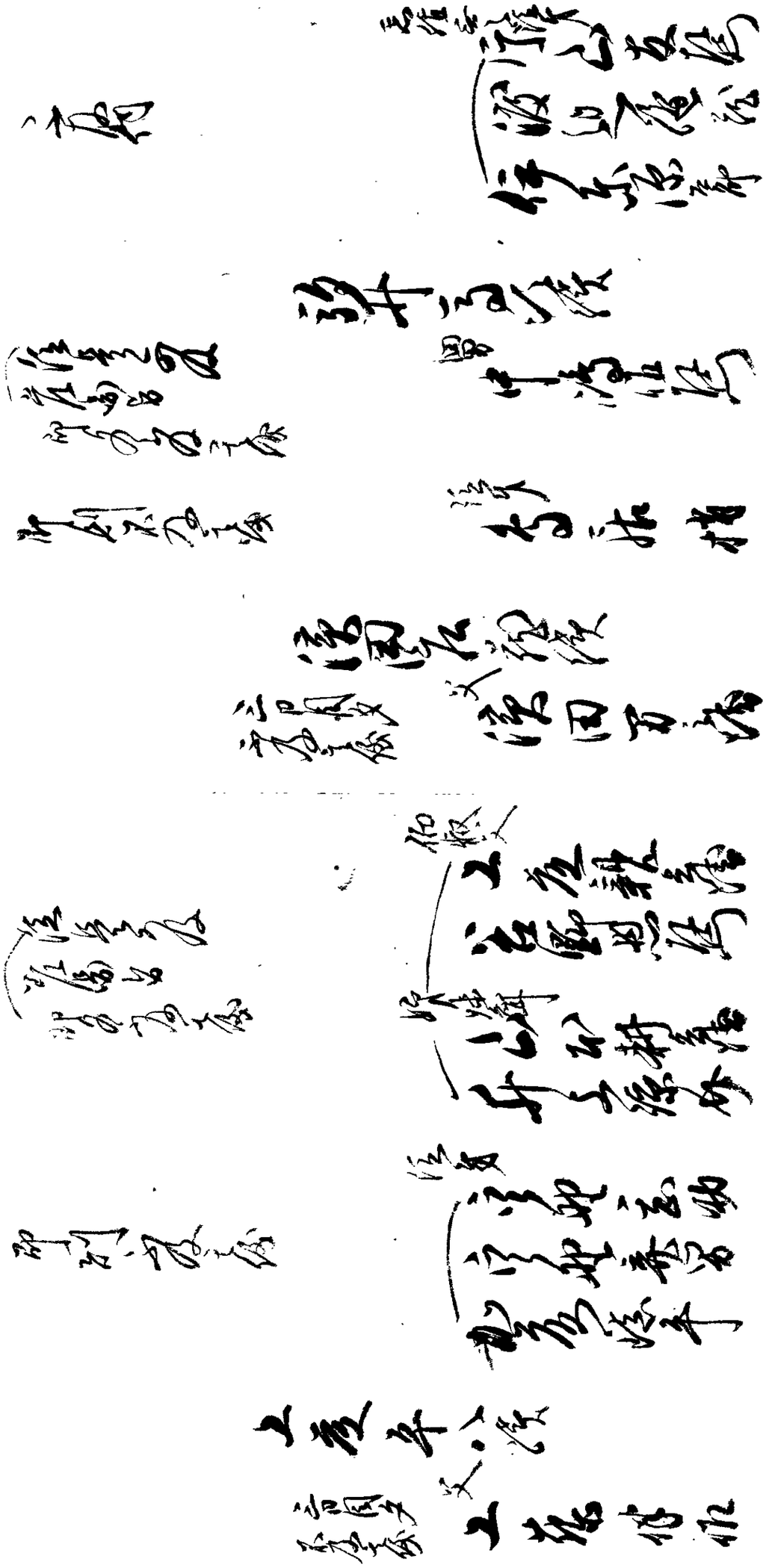

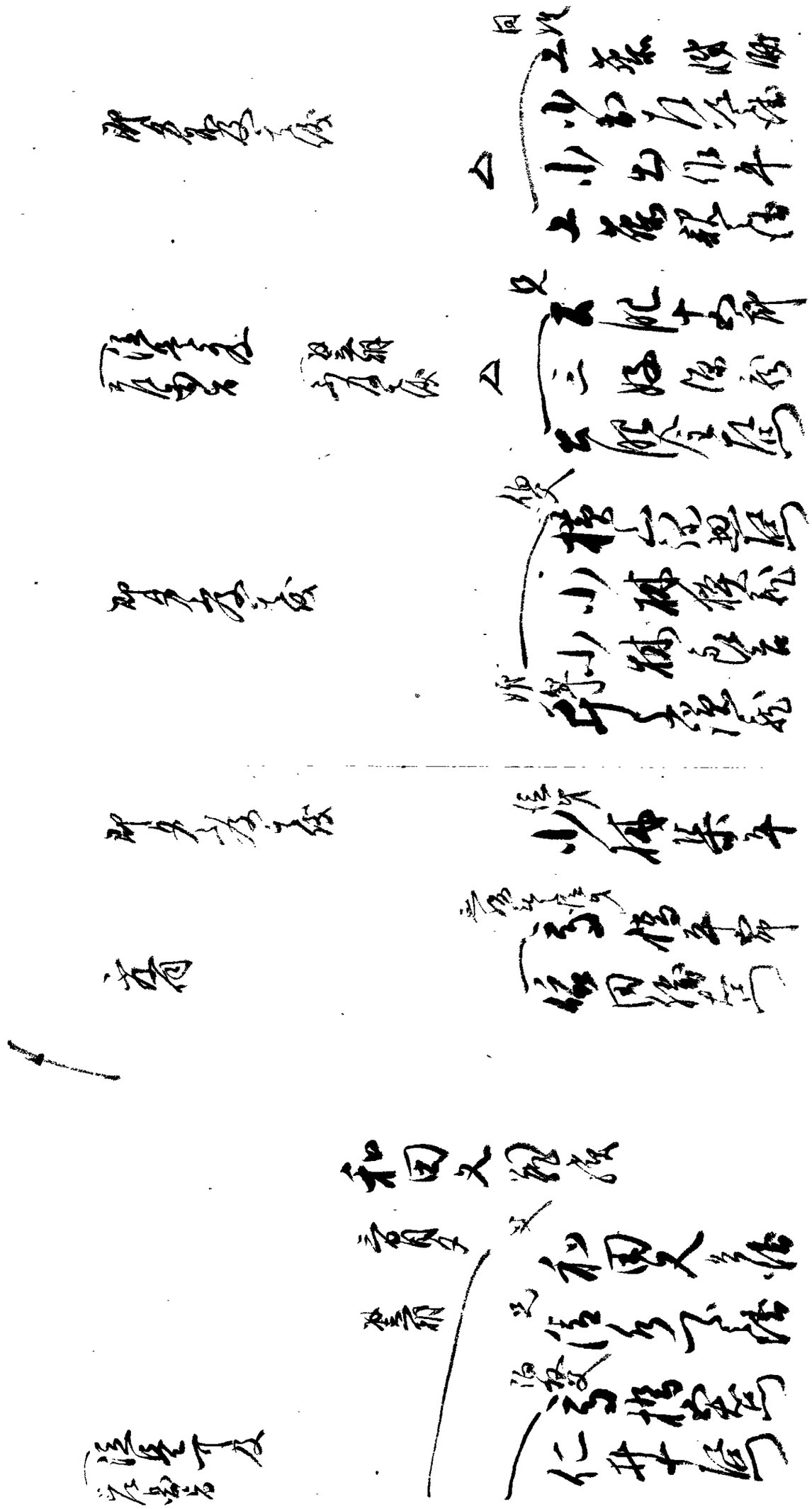

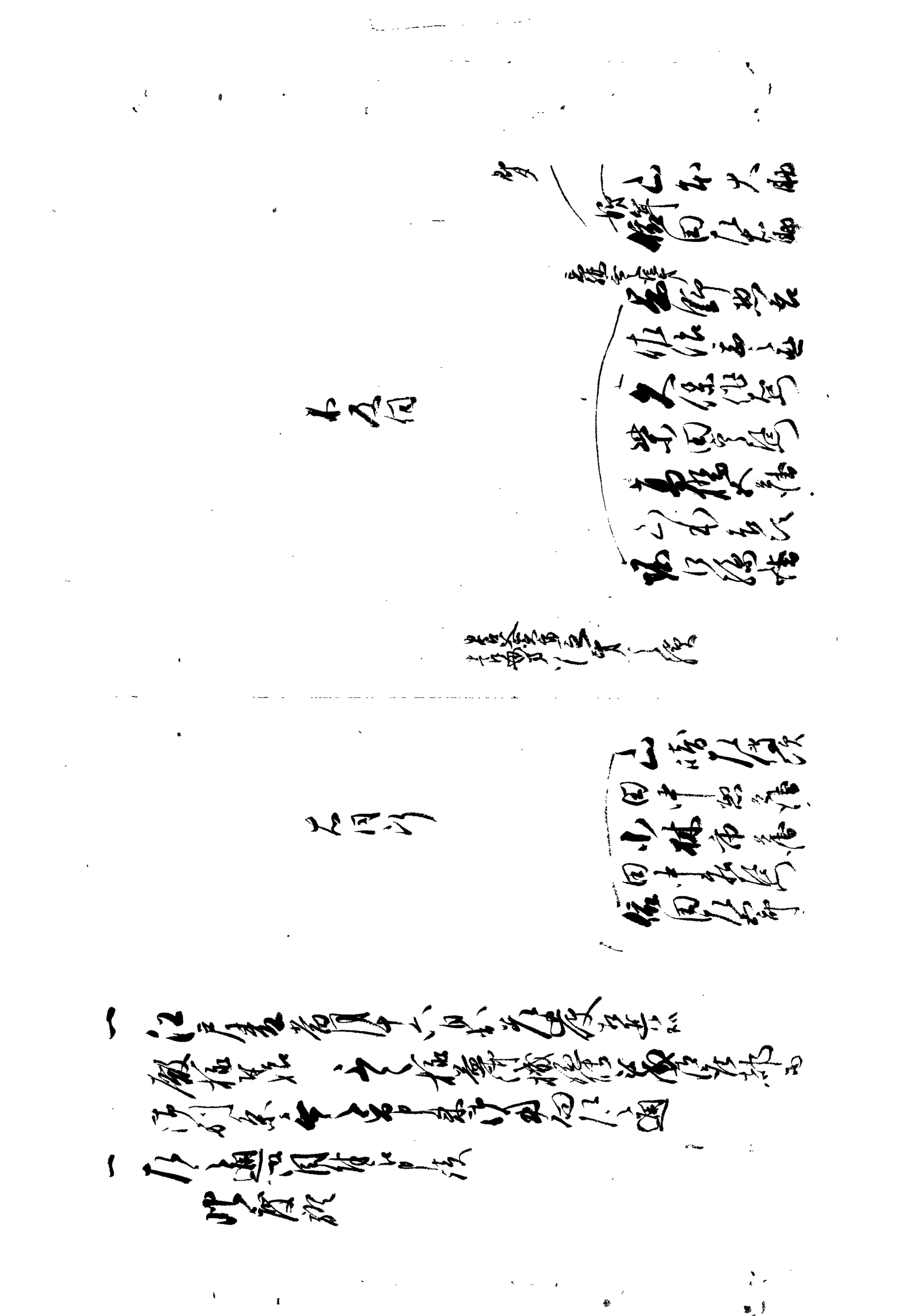

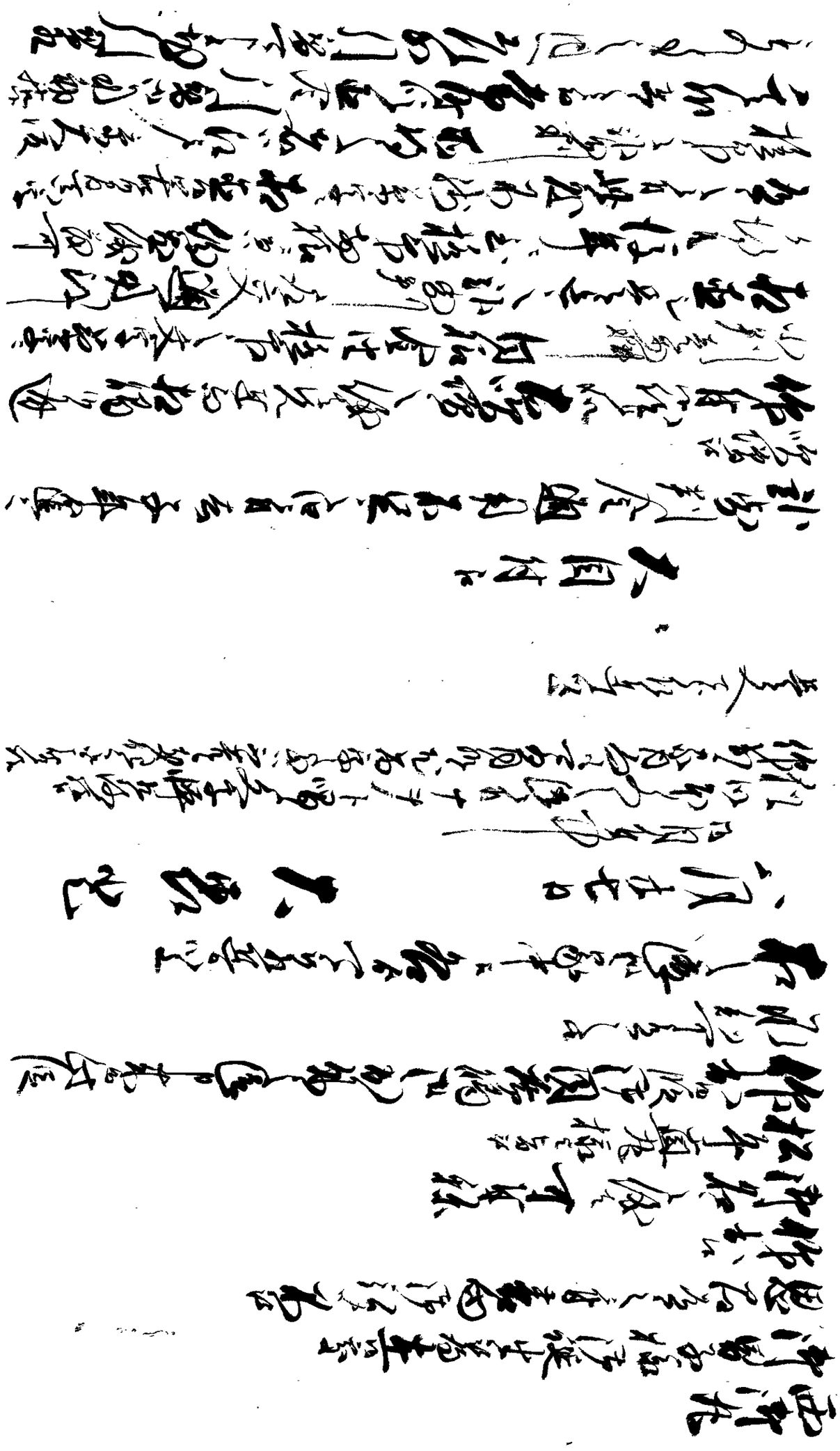

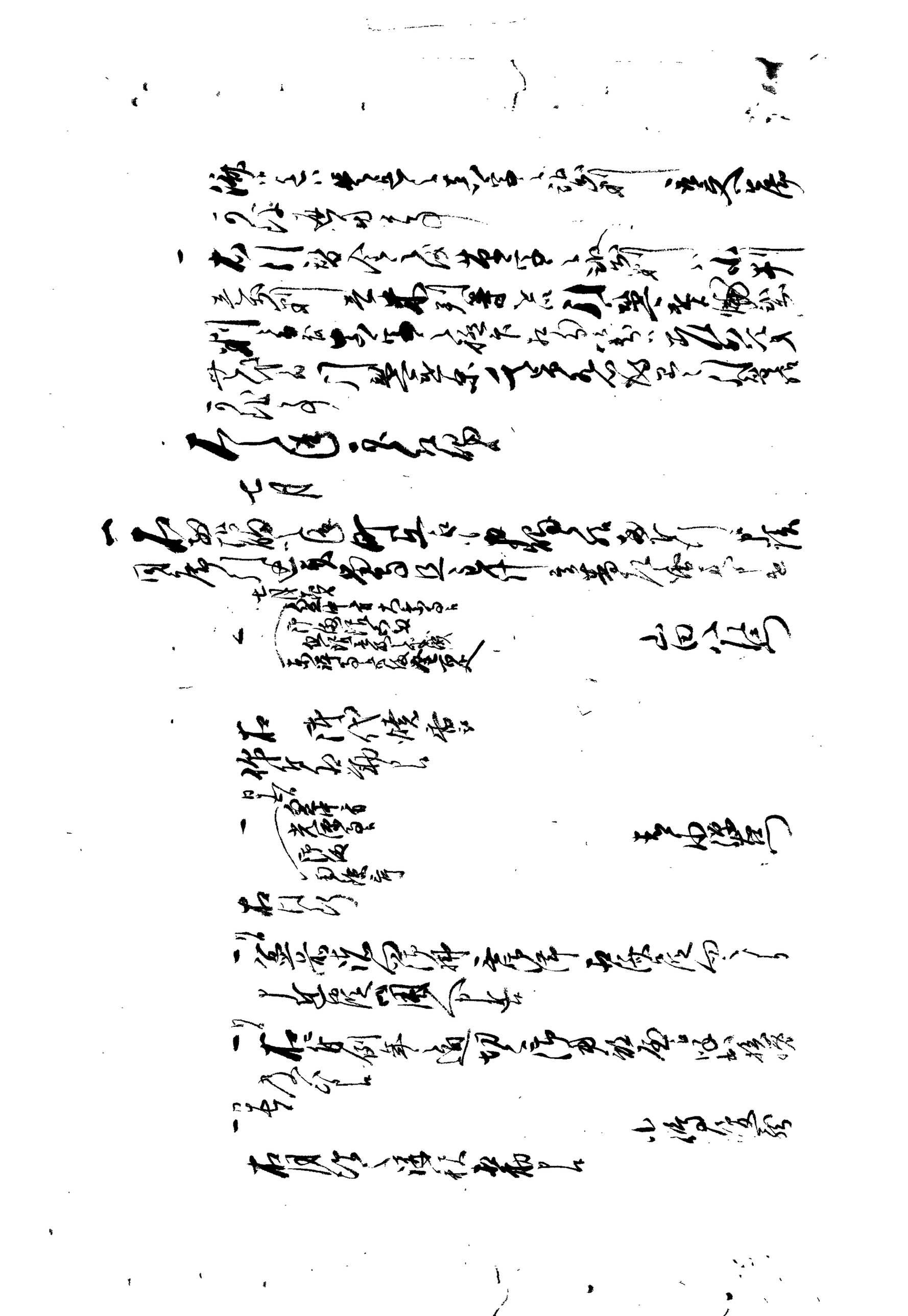

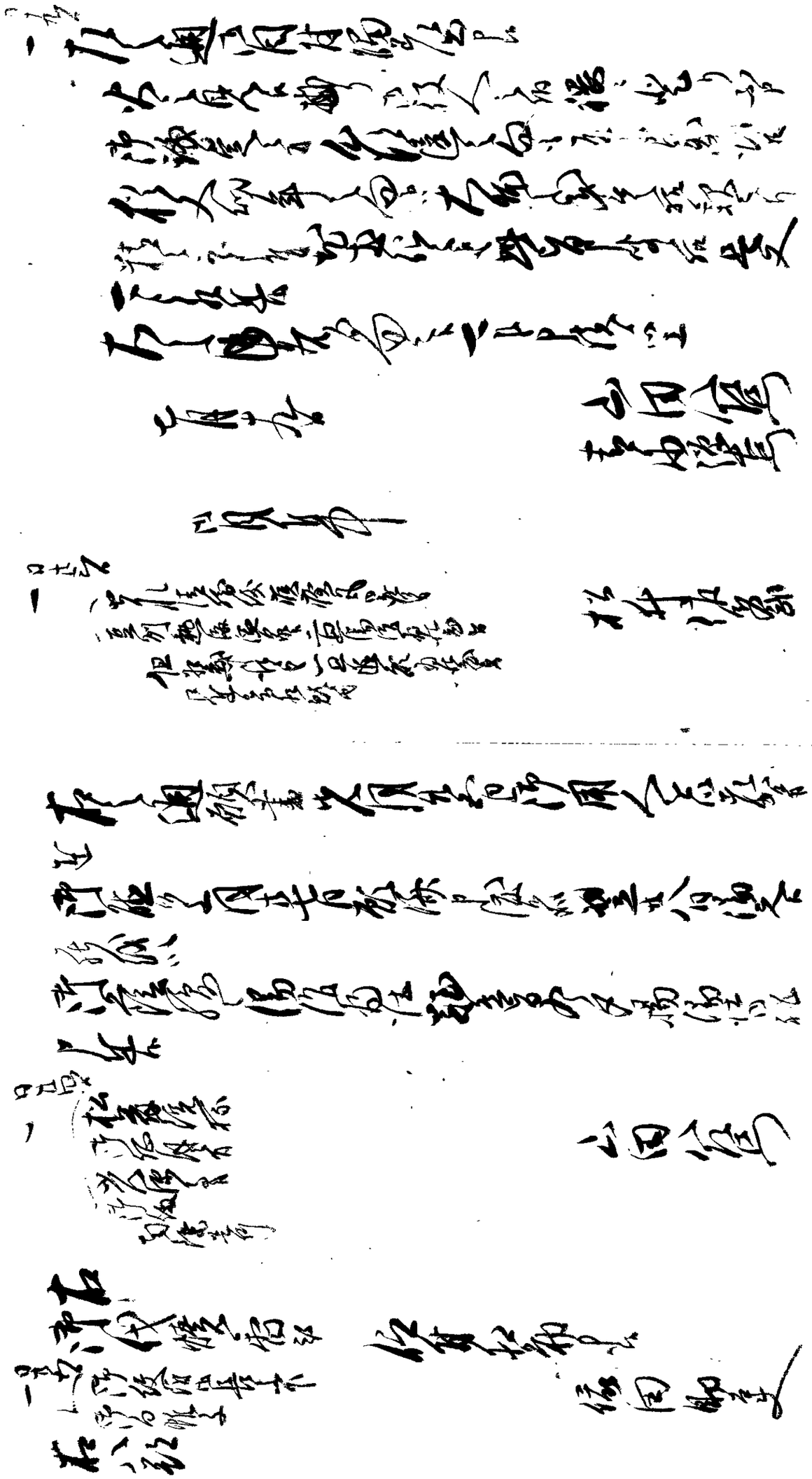

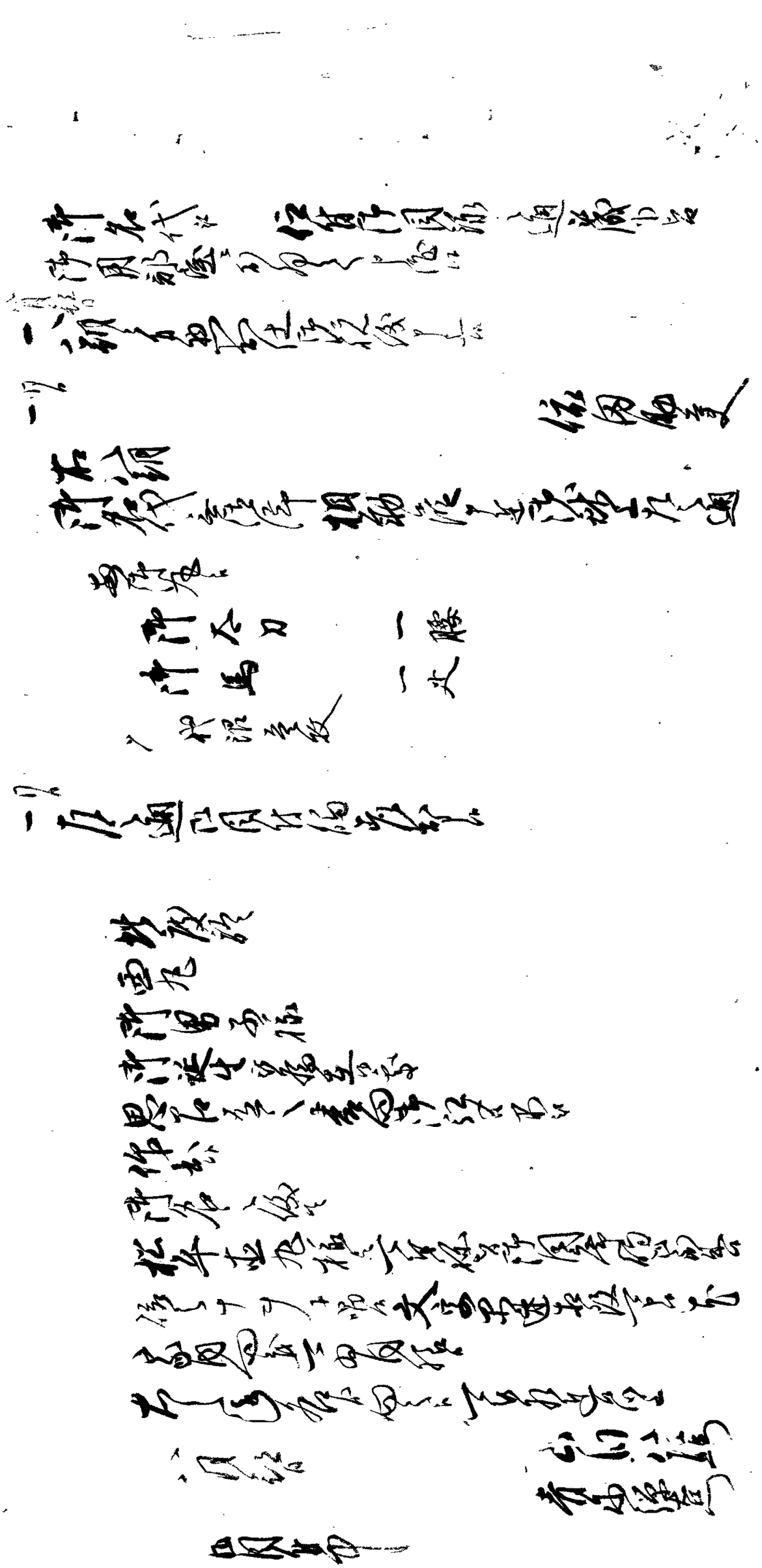

[illegible]

[illegible]

[illegible]

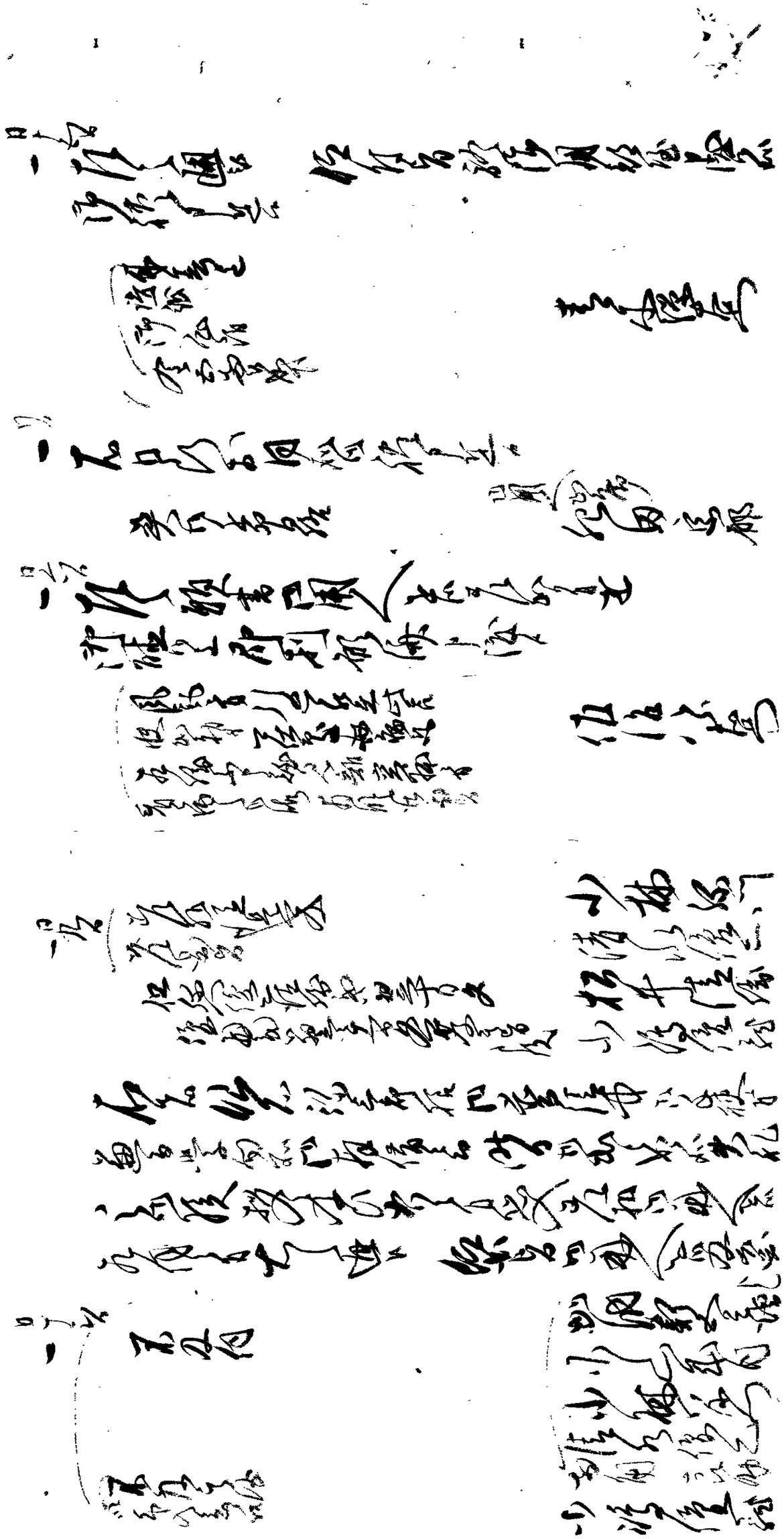

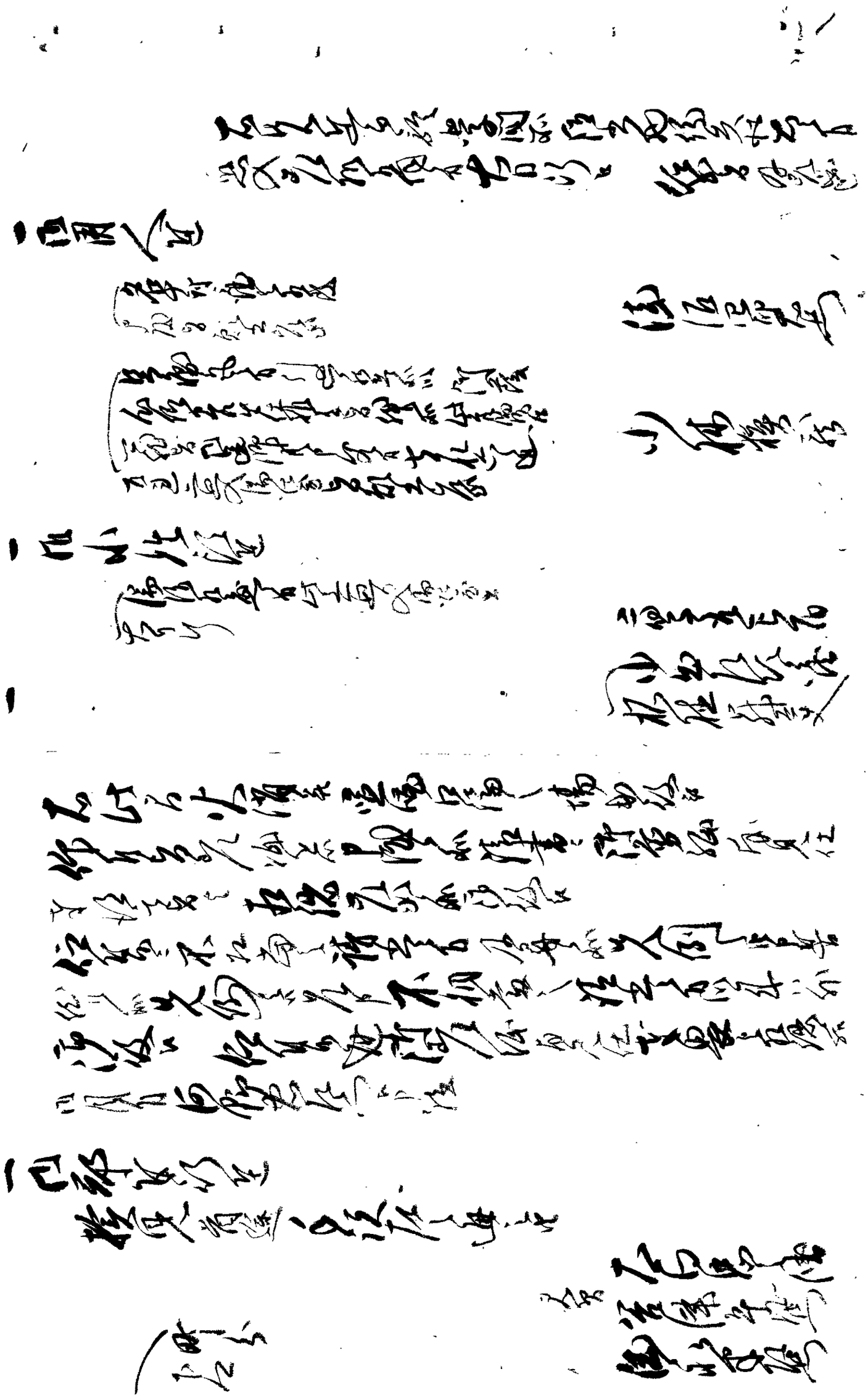

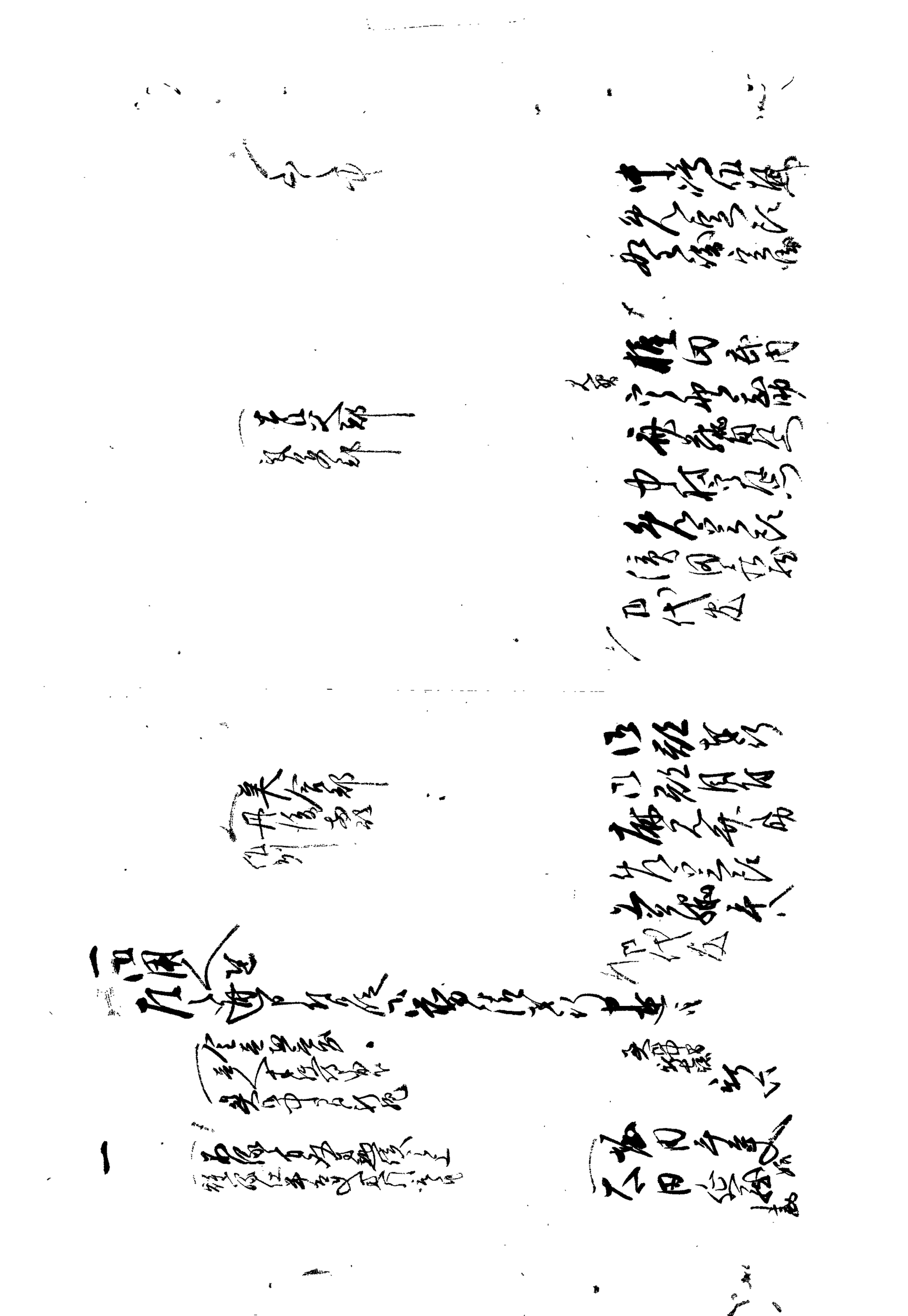

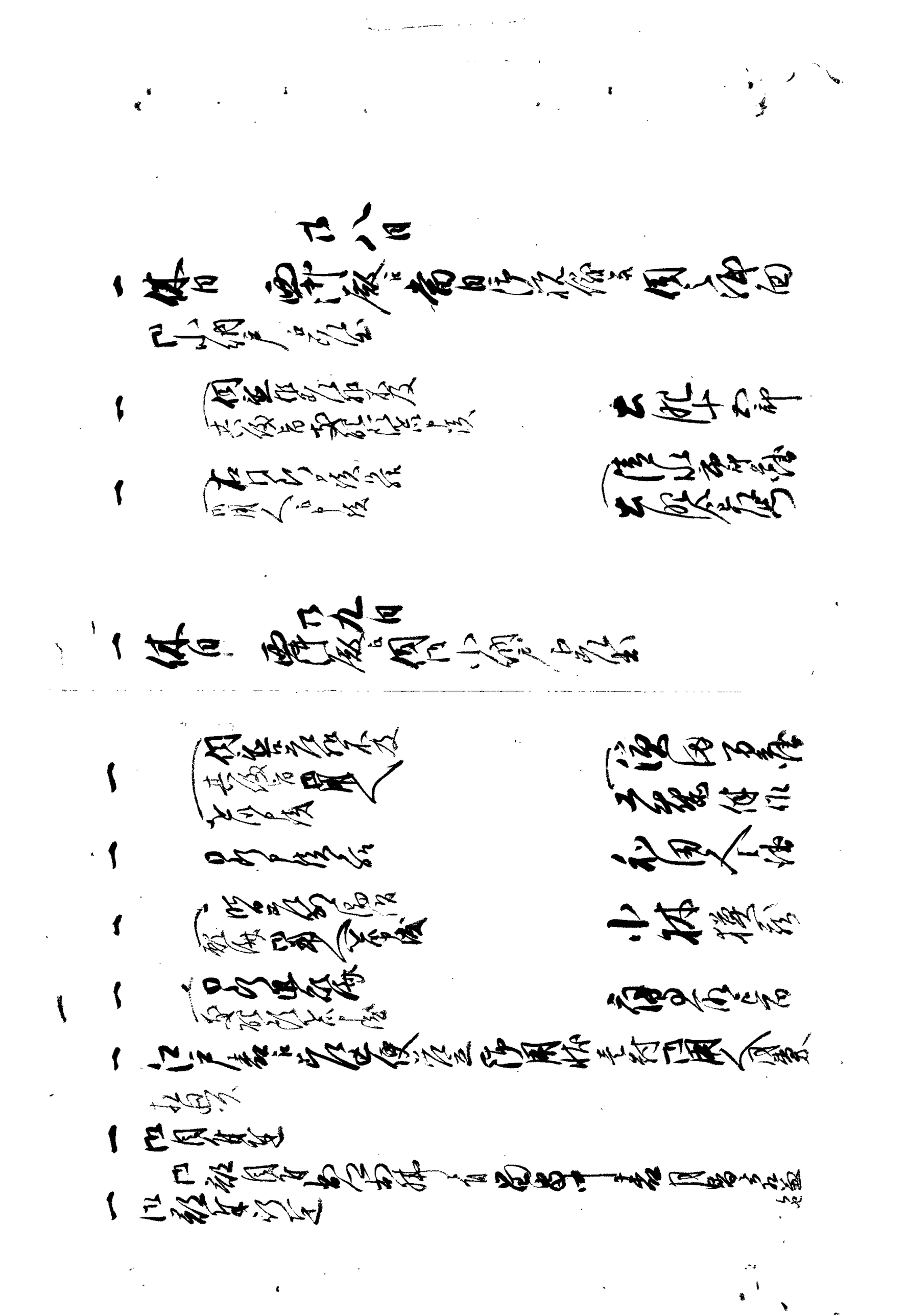

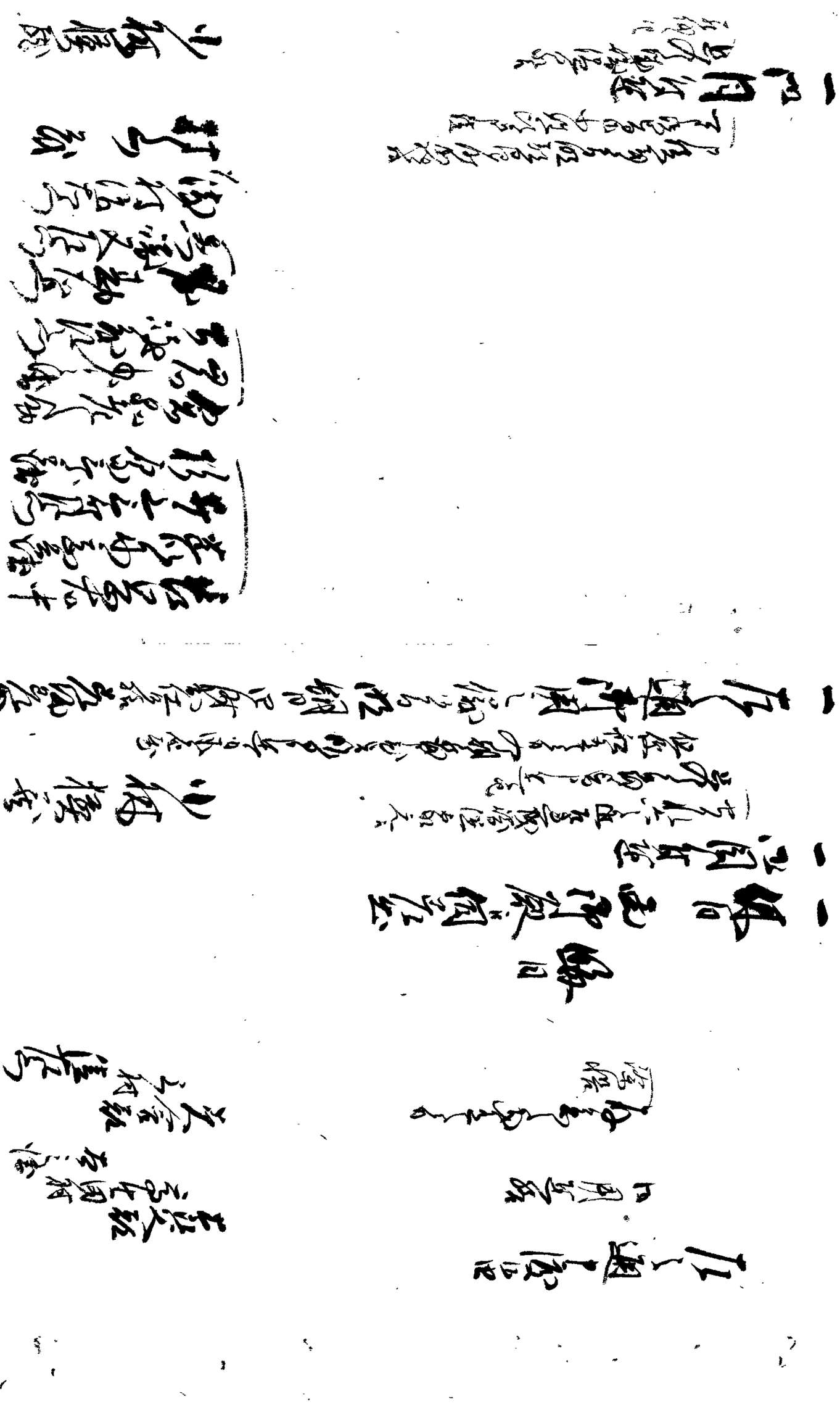

出石藩

御用部屋日記

文政十二年九月

出石町公民館蔵

文政十二己丑年

御留守日記

山村貞

九月大

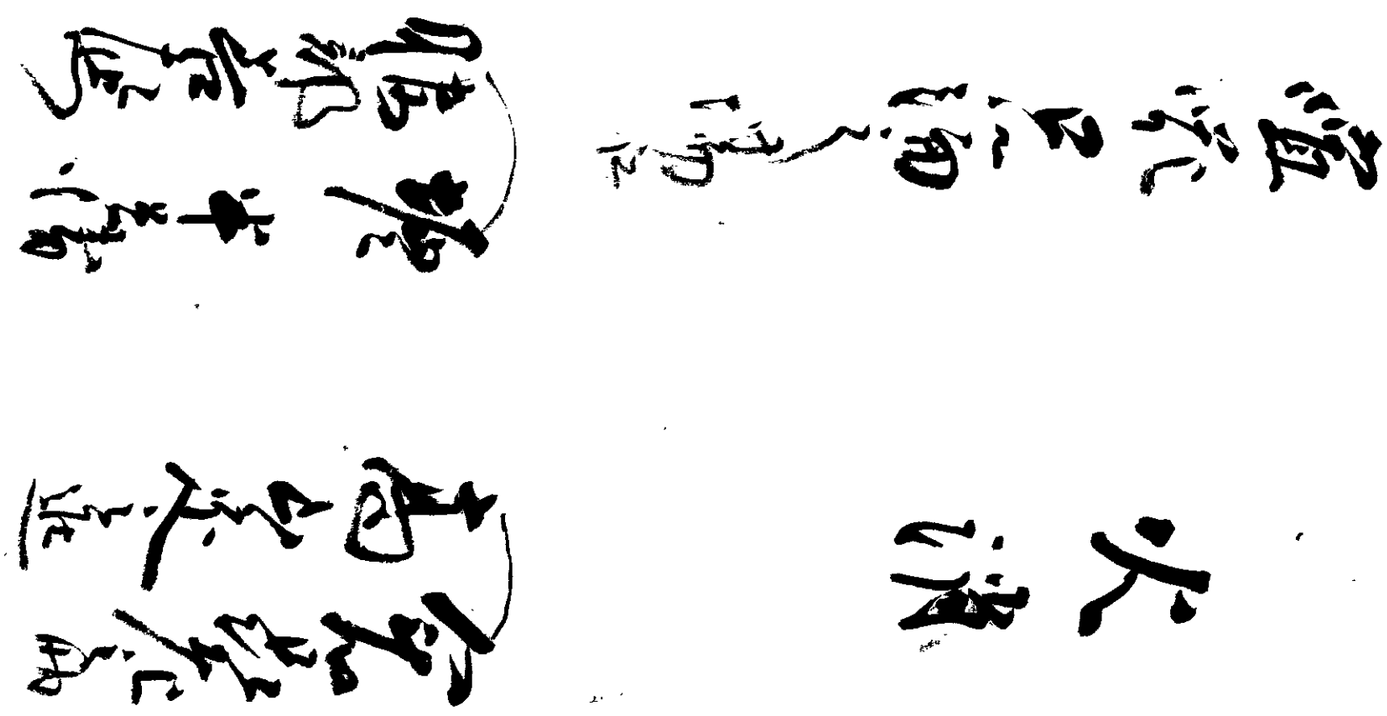

[illegible]

一 [illegible]

一 [illegible]

一 [illegible]

一 [illegible]

一 [illegible]

一 [illegible]

一 [illegible]

一 [illegible]

一 [illegible]

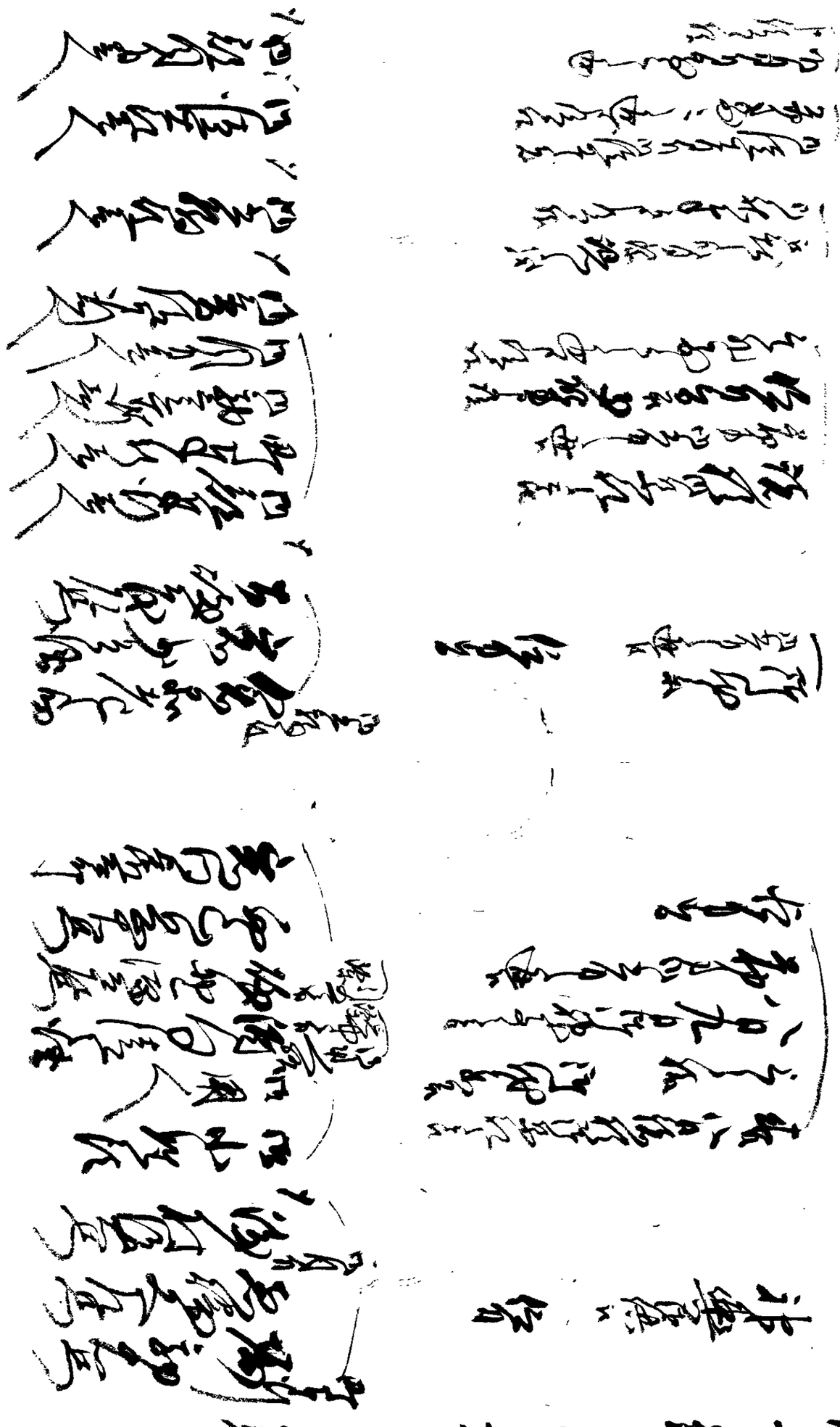

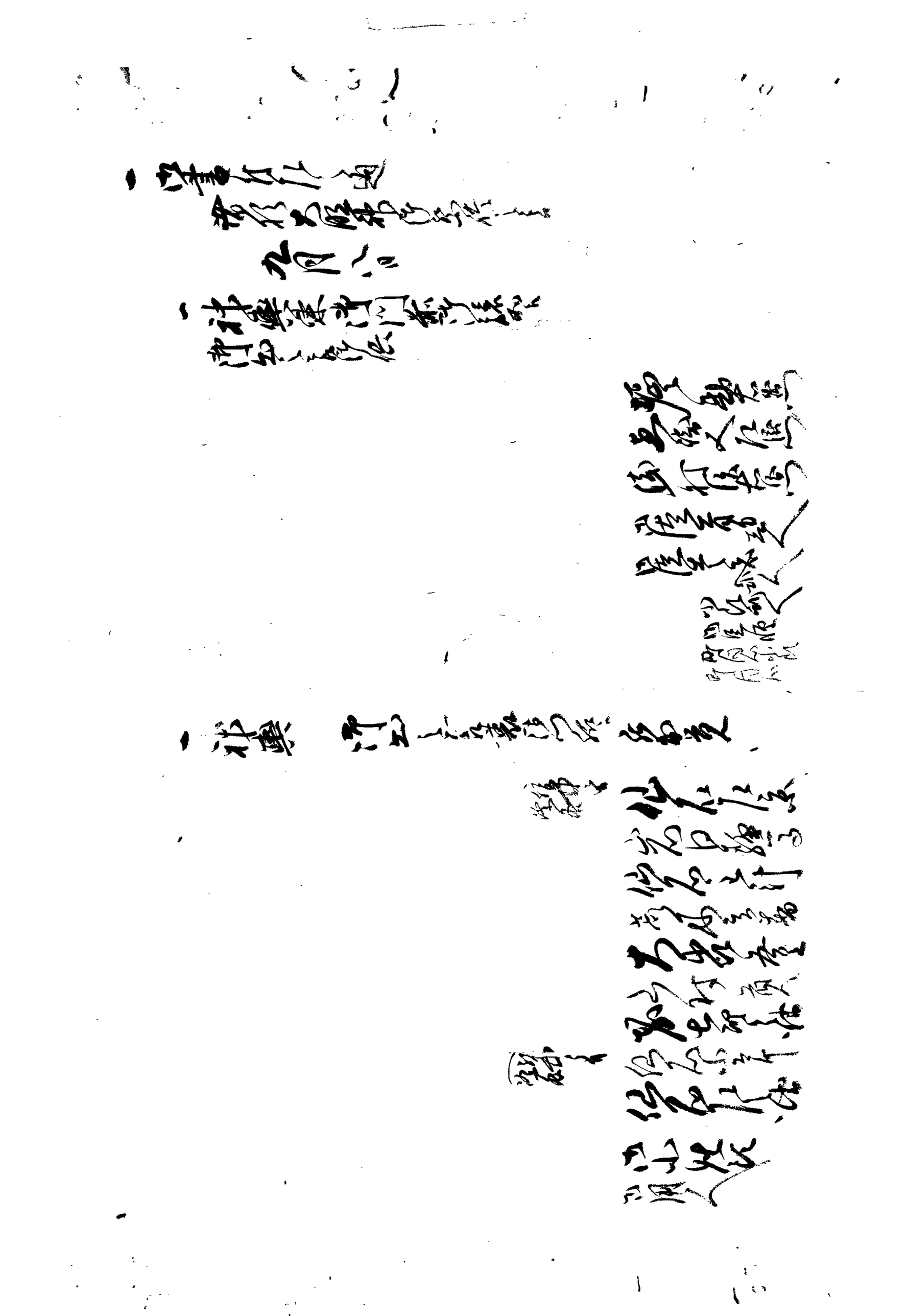

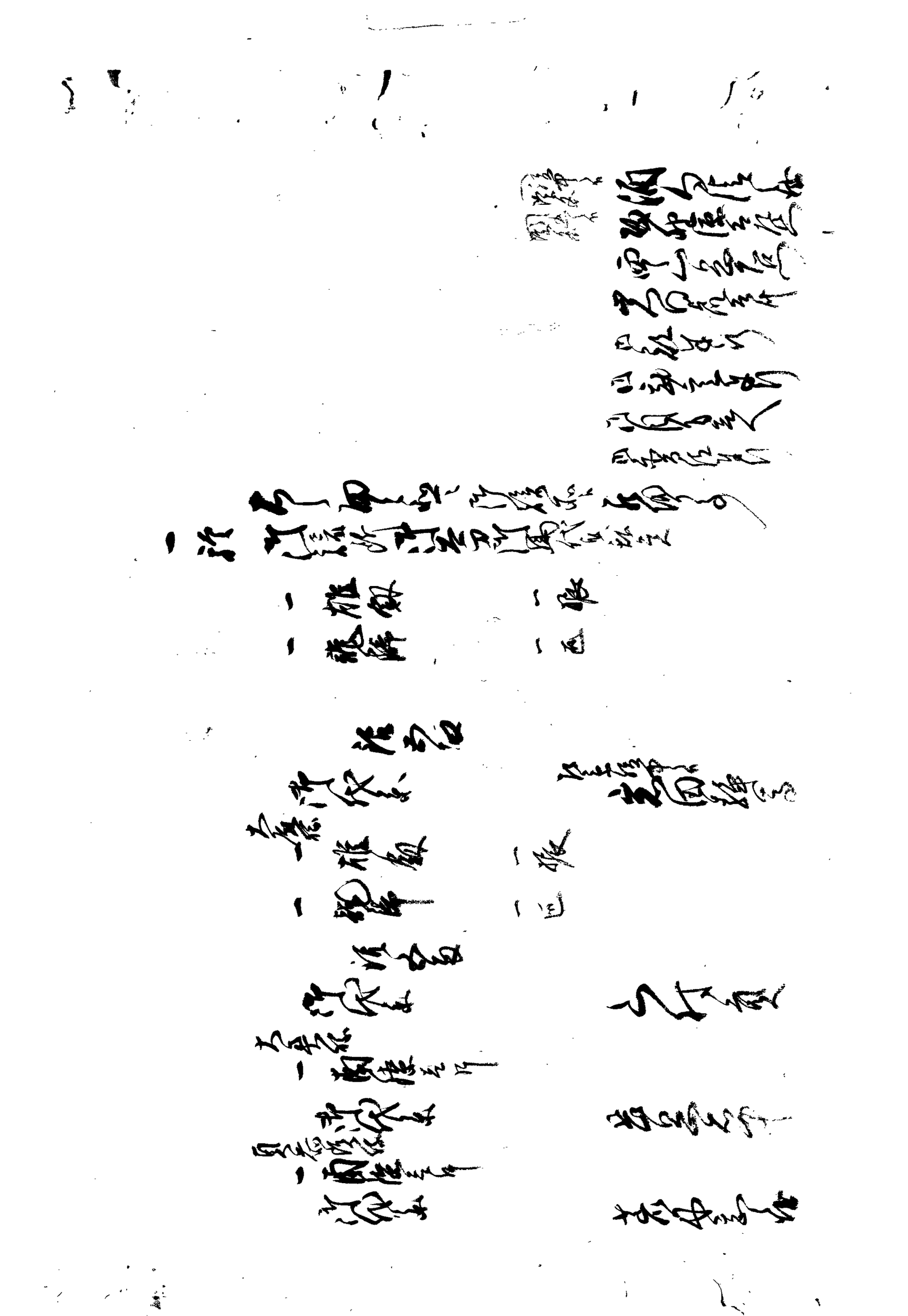

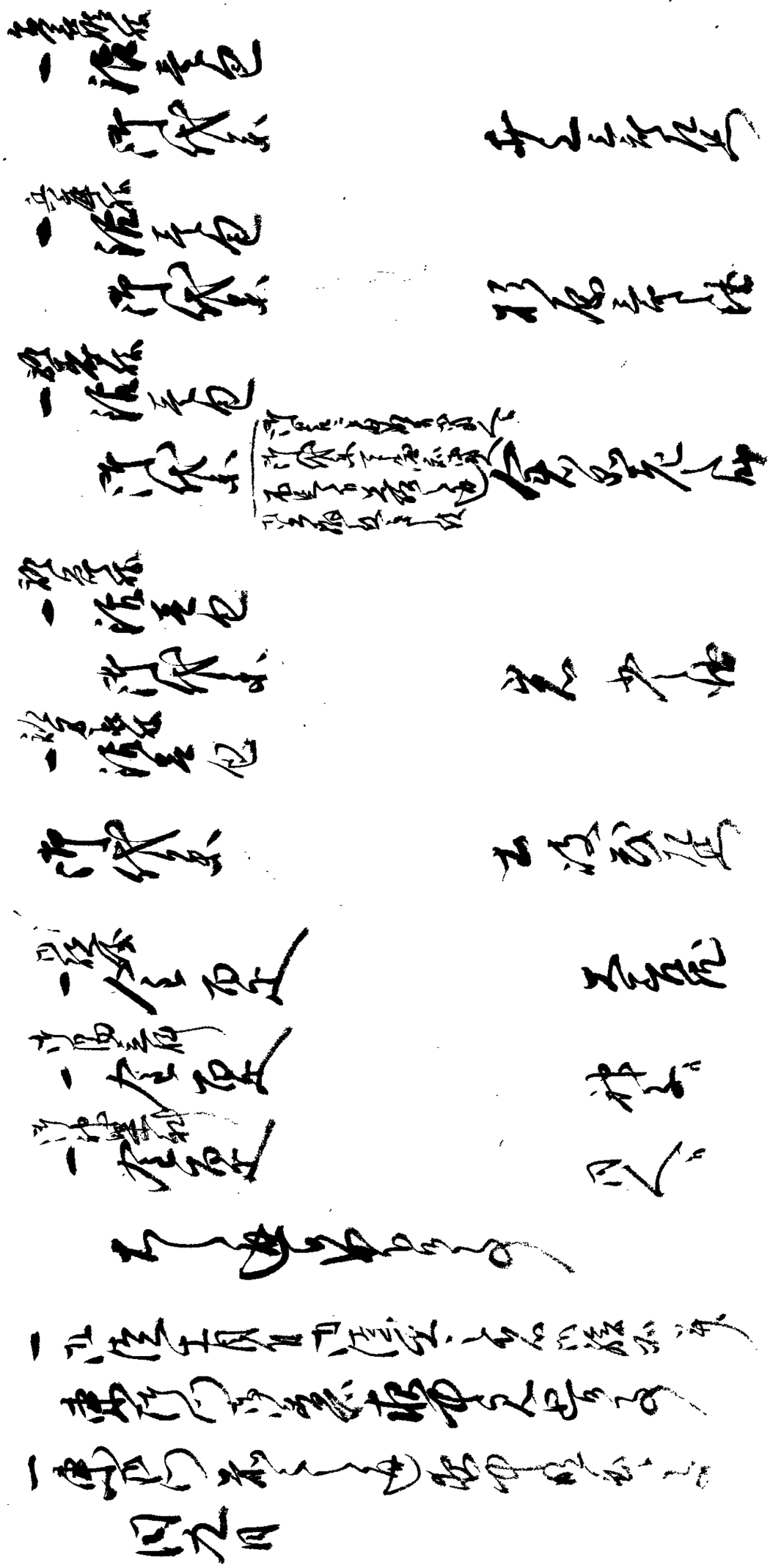

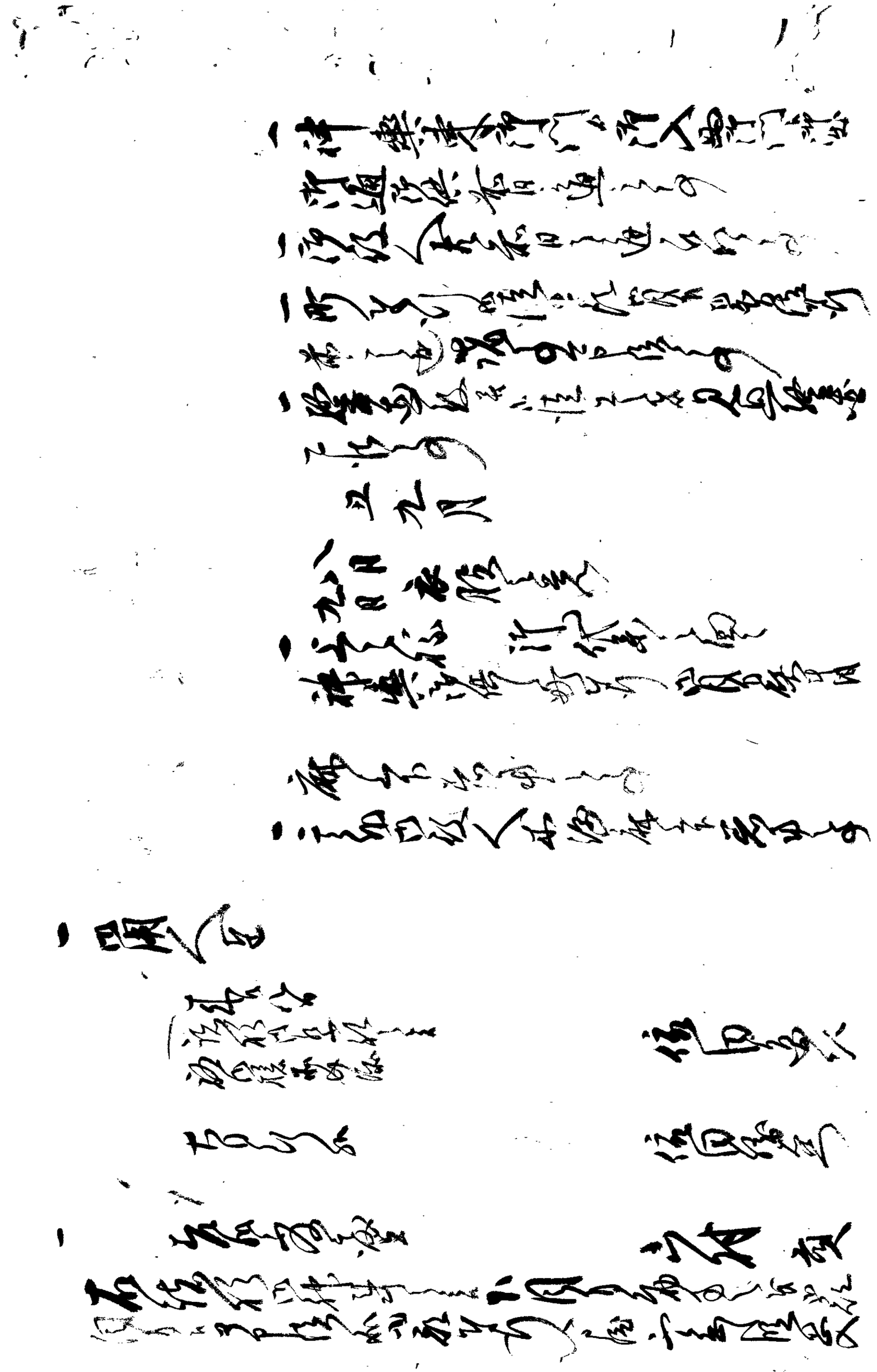

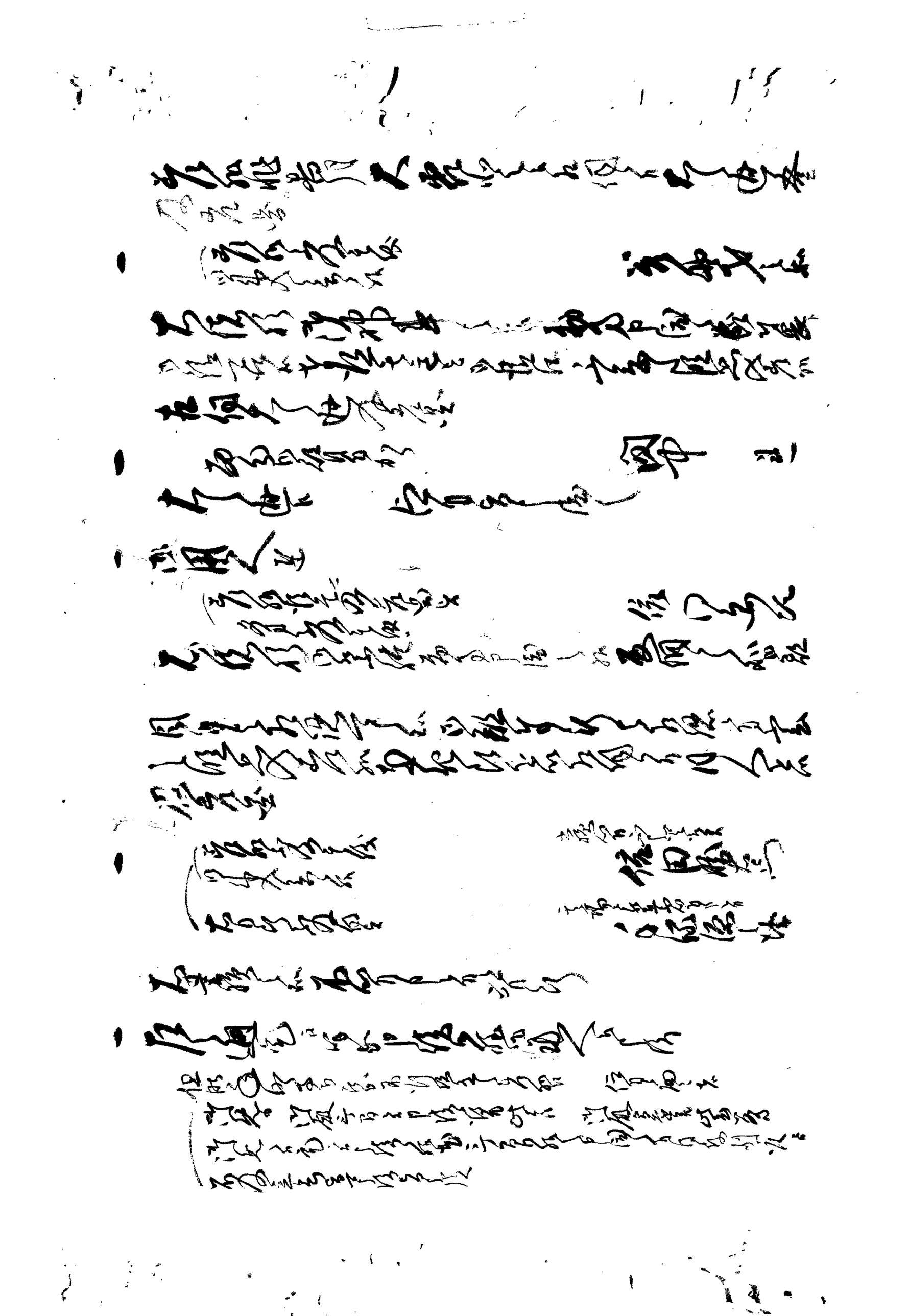

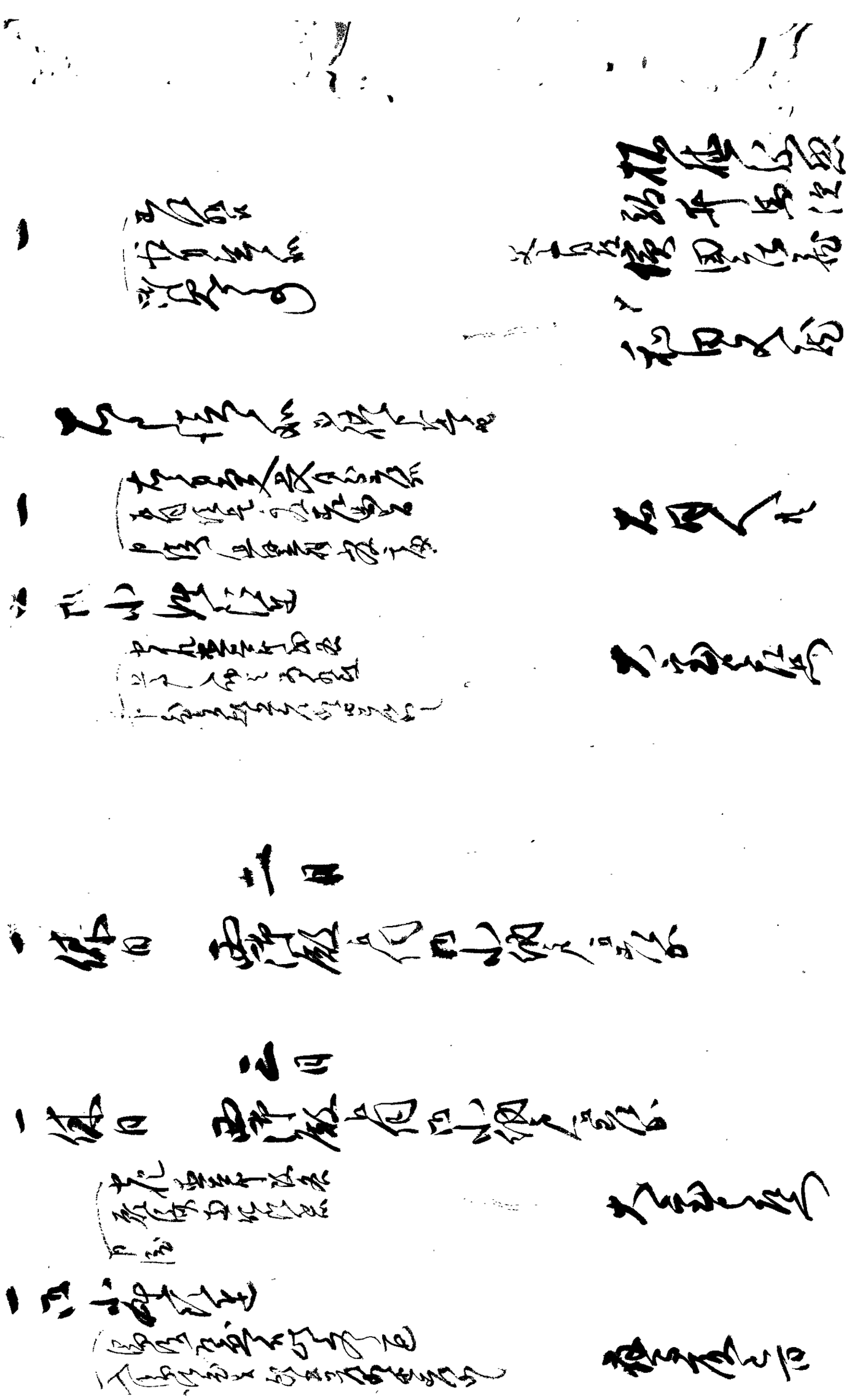

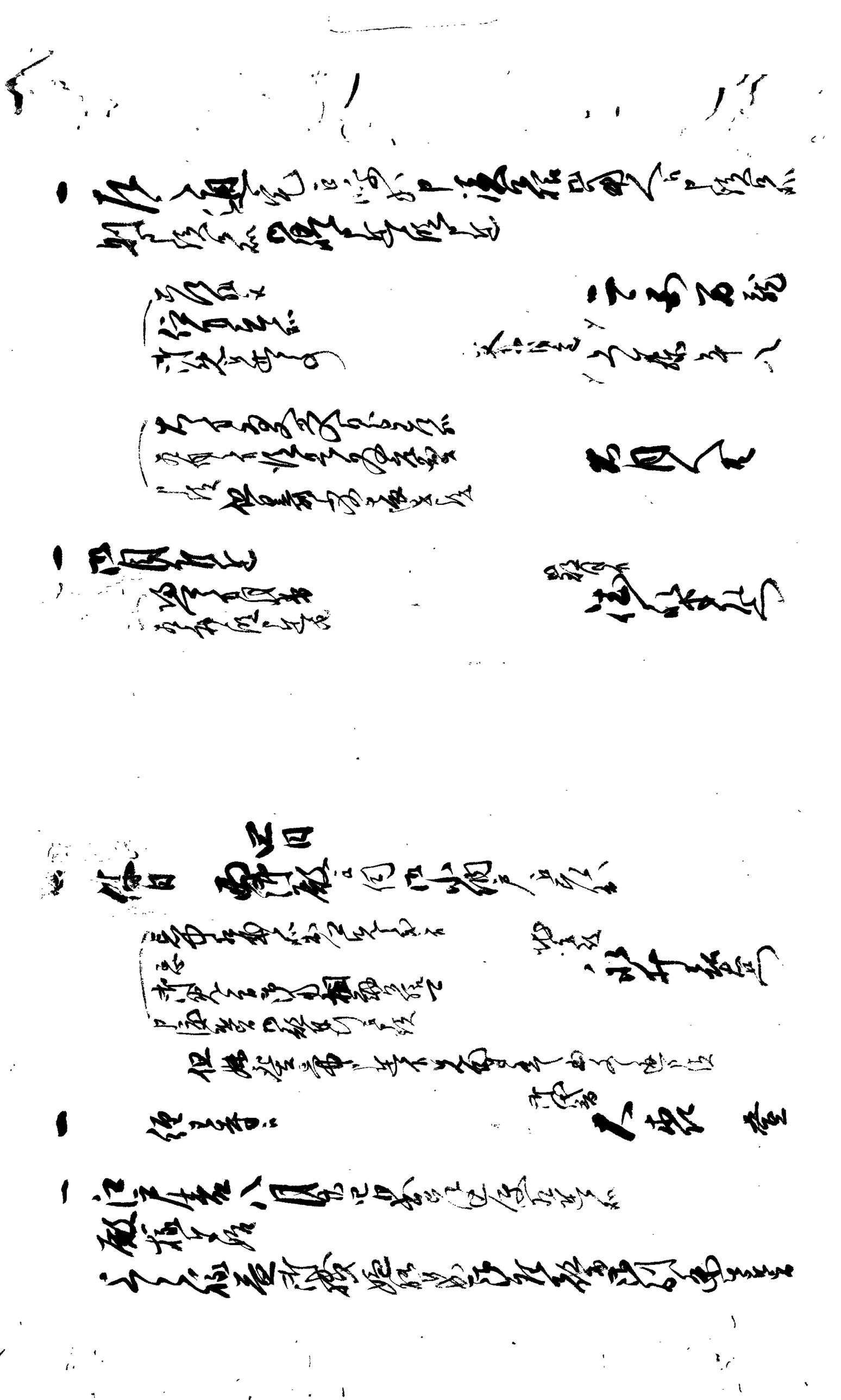

[illegible]

[illegible]

[illegible]

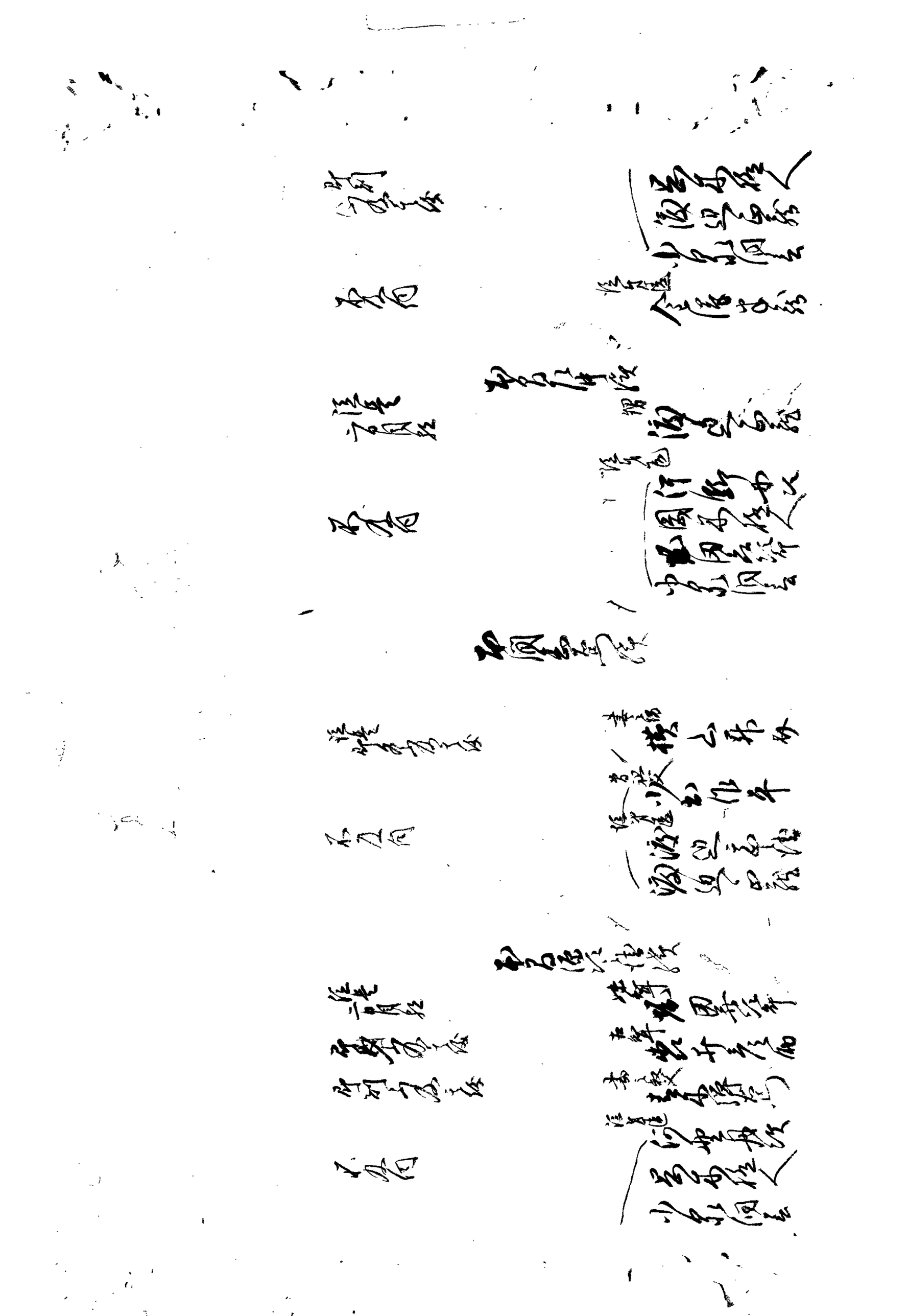

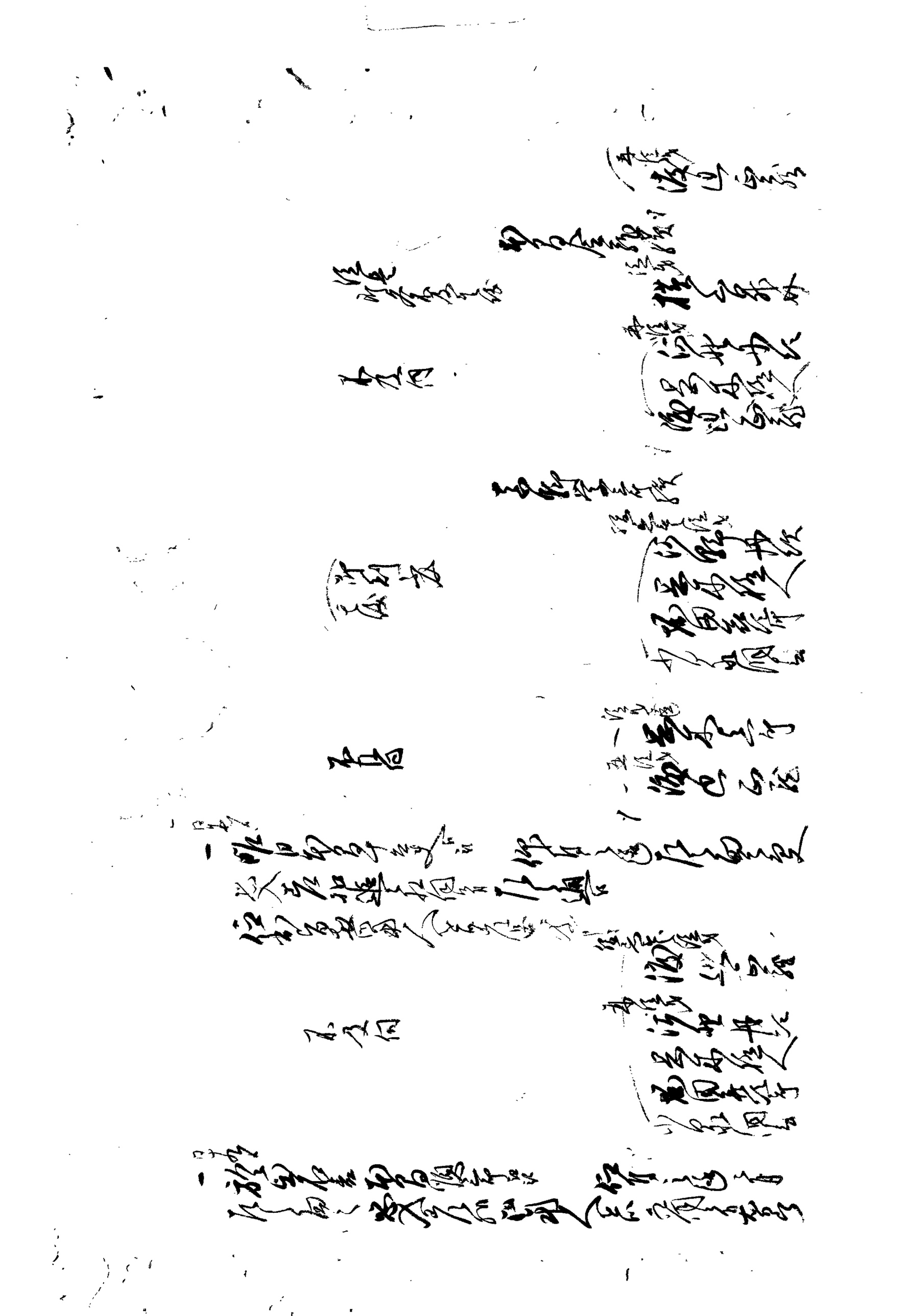

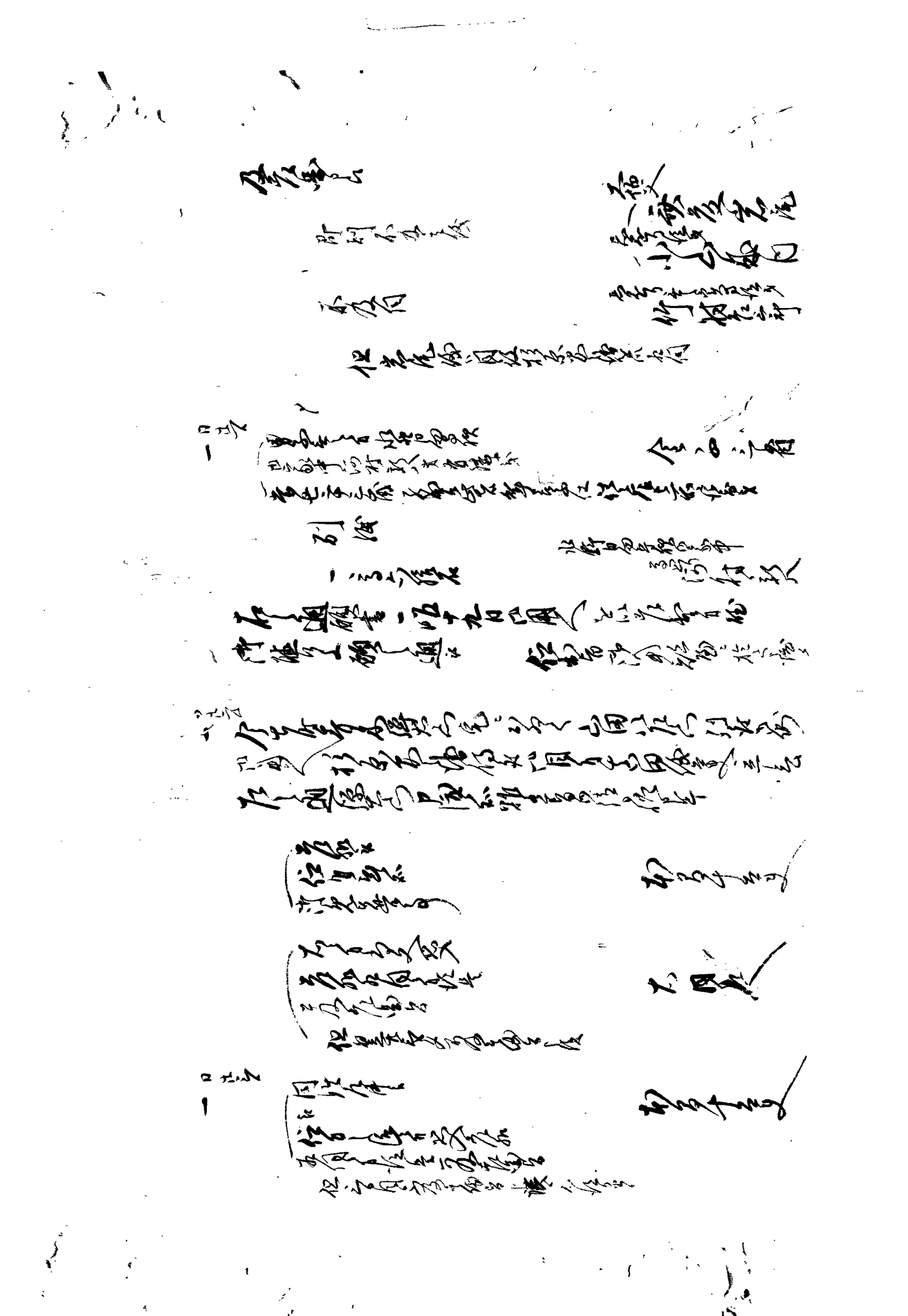

[illegible]

[illegible]

[illegible]

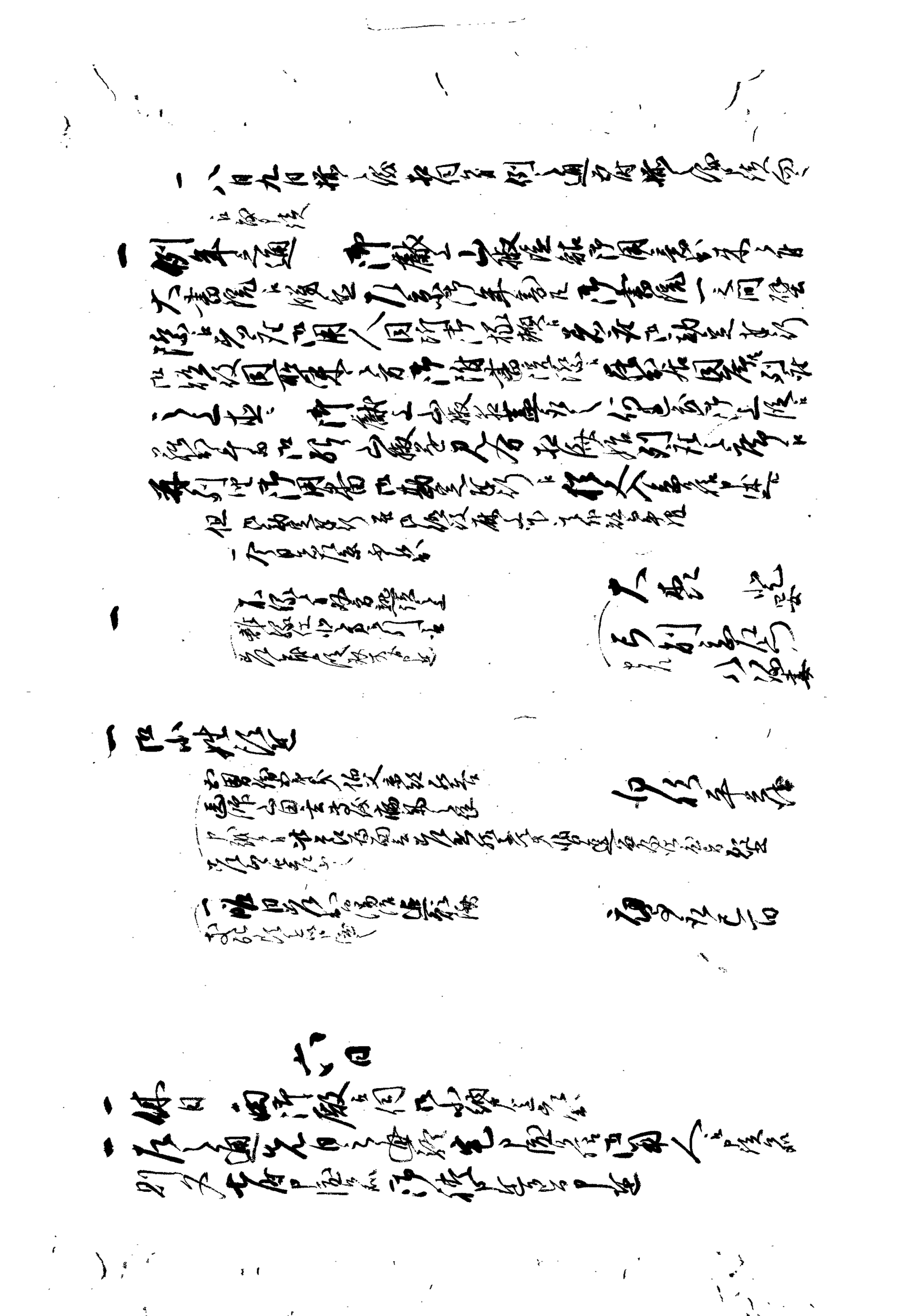

一 [illegible]

一 [illegible]

六月人

七日

一 休日 西御殿ニ伺ニ小納戸ニ参

一 白形平治

一 増田義助

一 [illegible]

一 [illegible]

一 [illegible]

八日

一 五時揺ニ事

一 西御殿ニ伺ニ小納戸ニ参

一 御召物ニ揺方ニ市祥事法被仰付三百疋ニ[illegible]

一 服中ニ付出仕ニ[illegible]

一 病[illegible]氣ニ付
[illegible]

一 [illegible]

一右同

但信濃守藤中納言為家卿四位侍従

一神輿洗殿橋ハ院宣ヲ以テ仙石左衛門尉人夫賦課ス

一神輿渡御ノ時ハ代官ヲ以テ殿橋

御代官相勤

大殿橋

大鼻橋

員参院橋

多宮橋

兵庫橋

於寿橋

於節橋

於万寿橋

右小牧氏

西山人

西山吉為

右同虎之部

右同静馬

山村直

長岡右中

荒木左兵

井上三郎左

杉原三郎左

金子小左衛

光山廿三郎

太政長盛

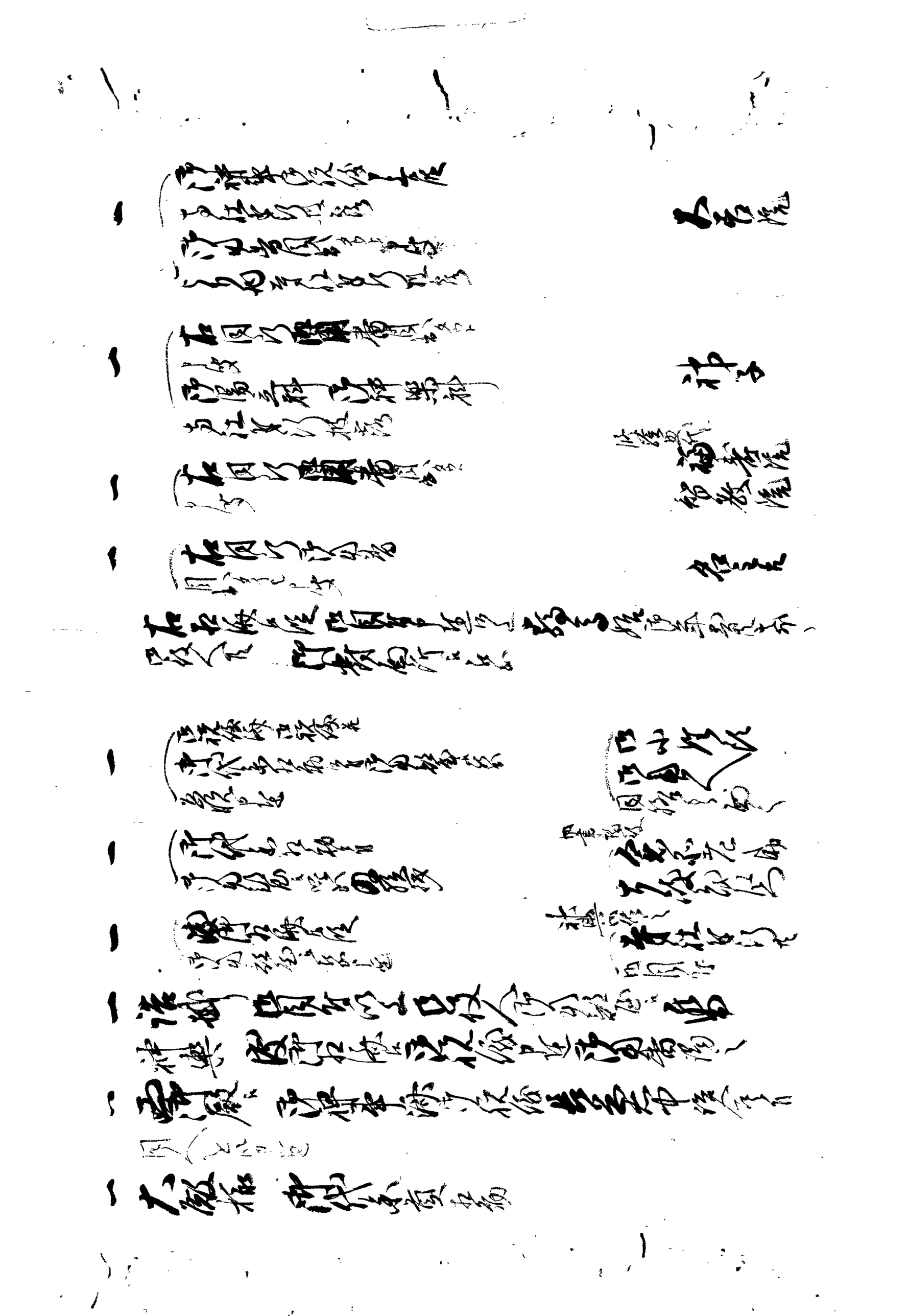

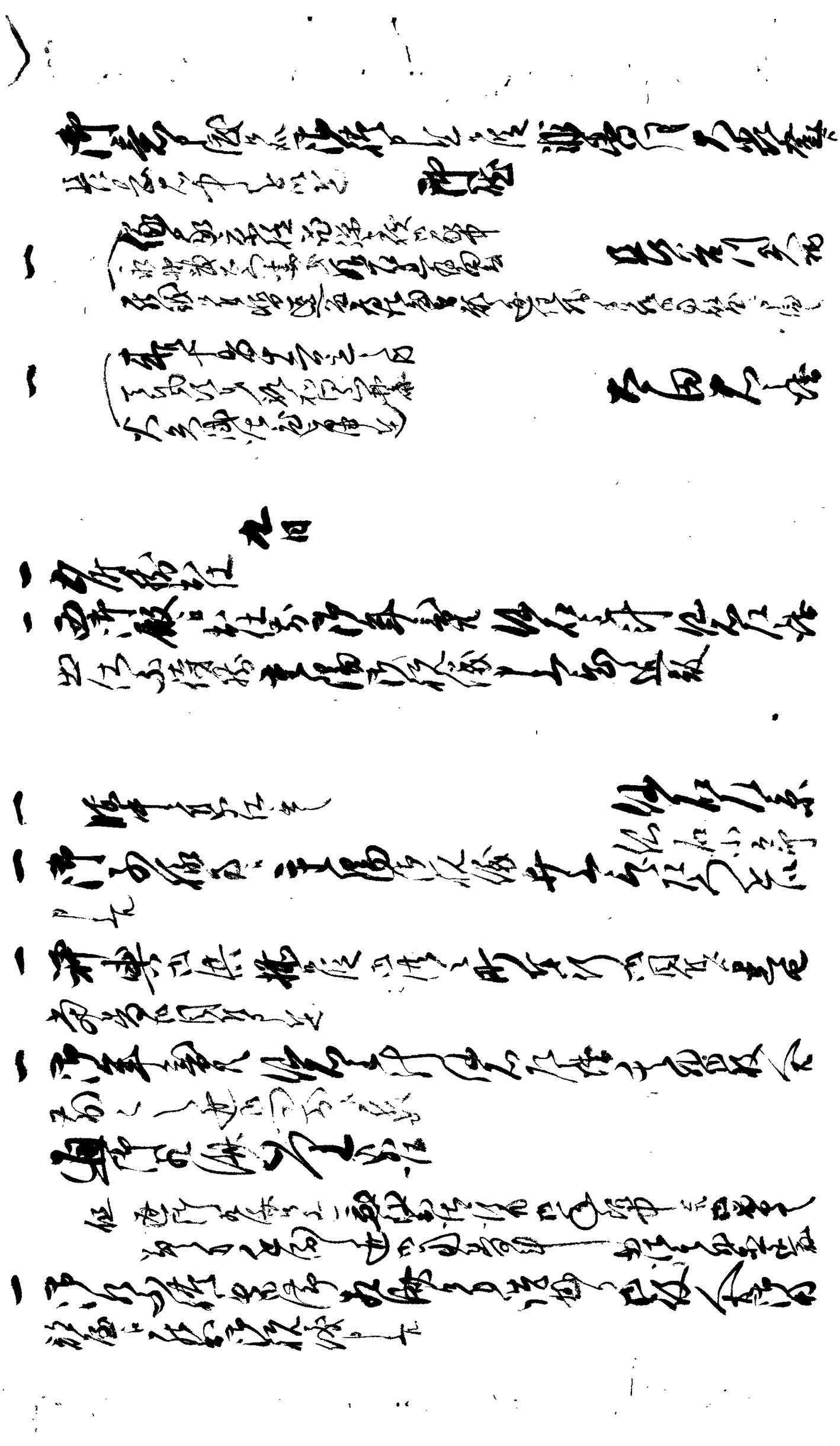

[illegible]

[illegible]

[illegible]

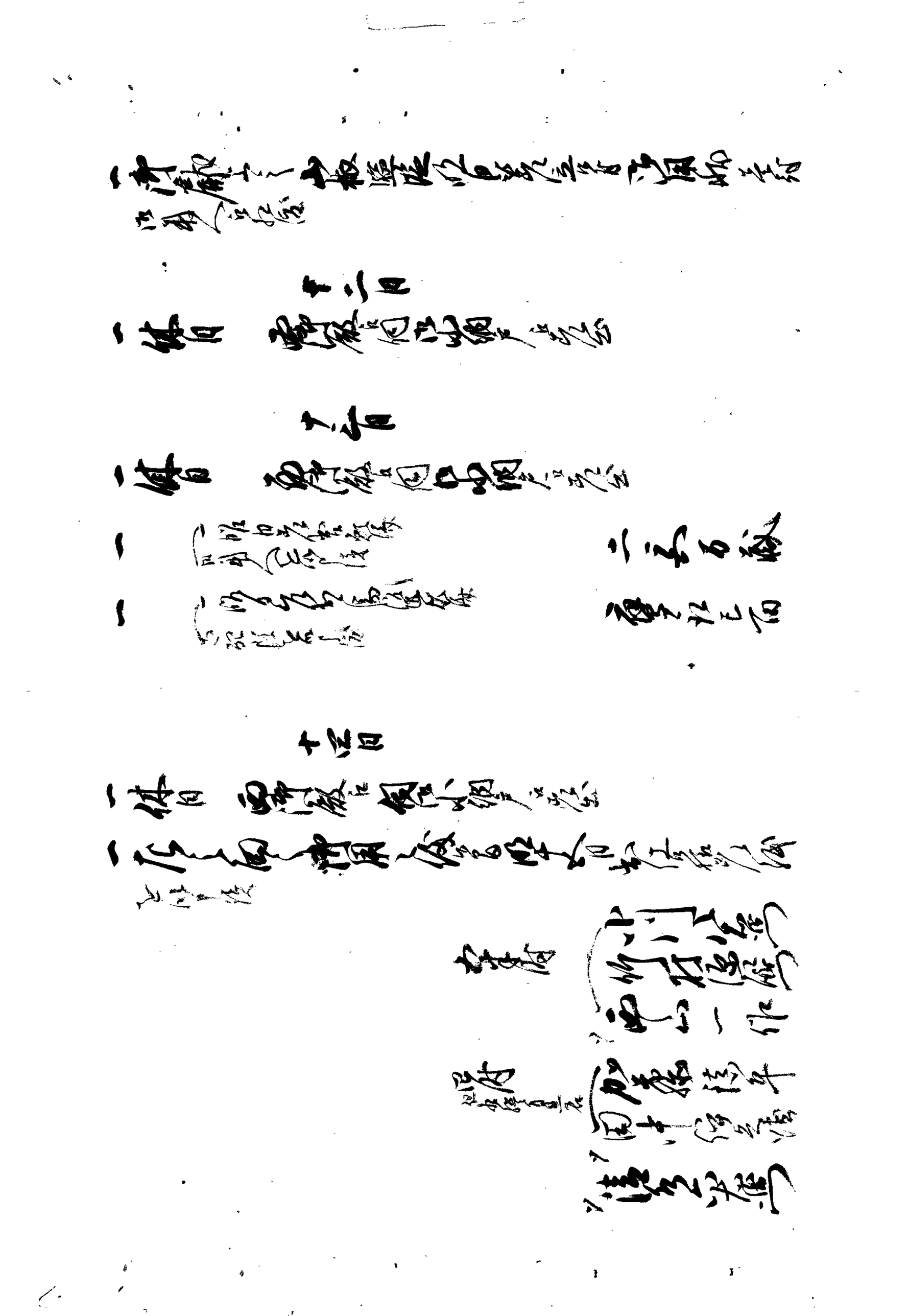

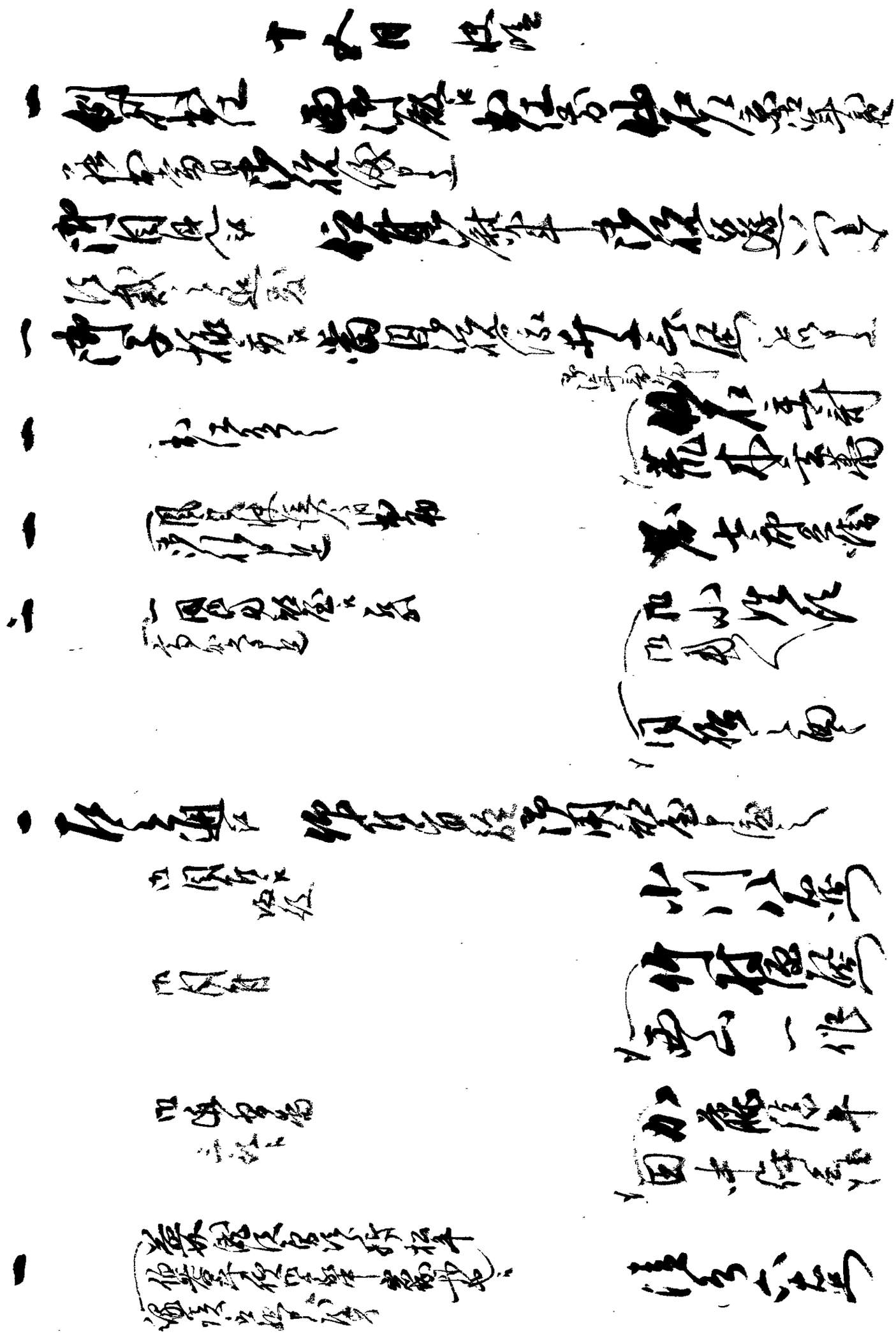

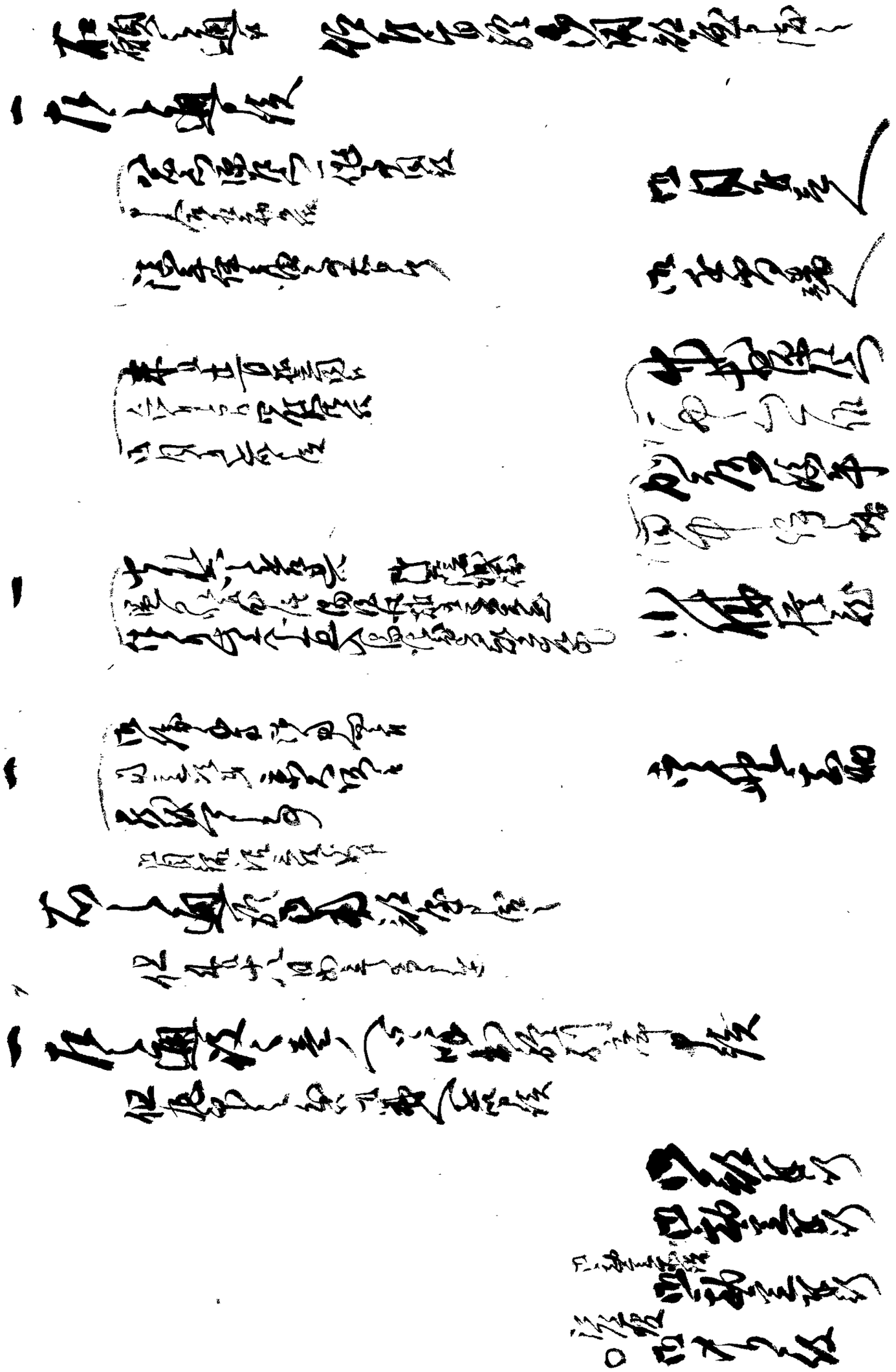

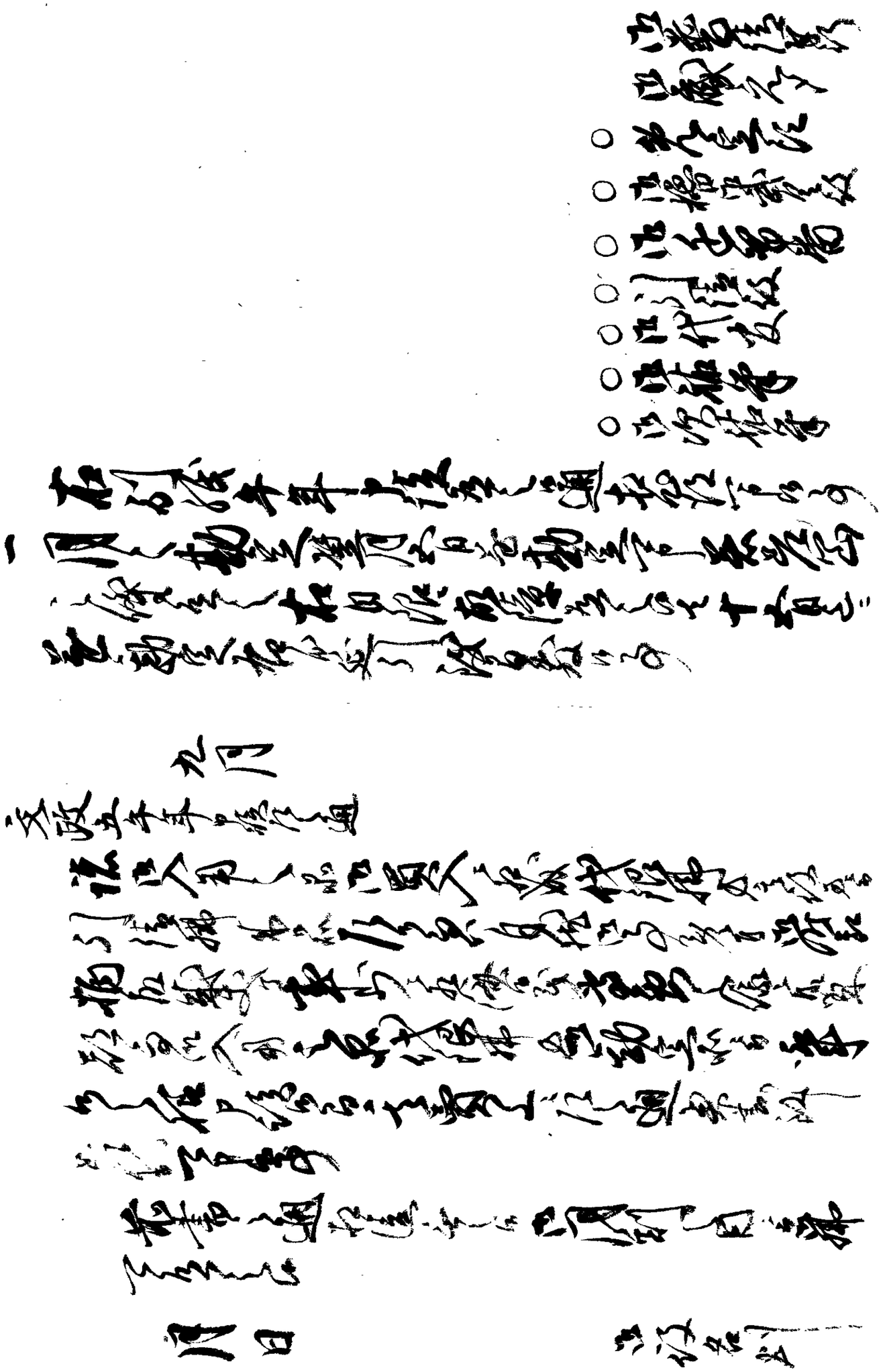

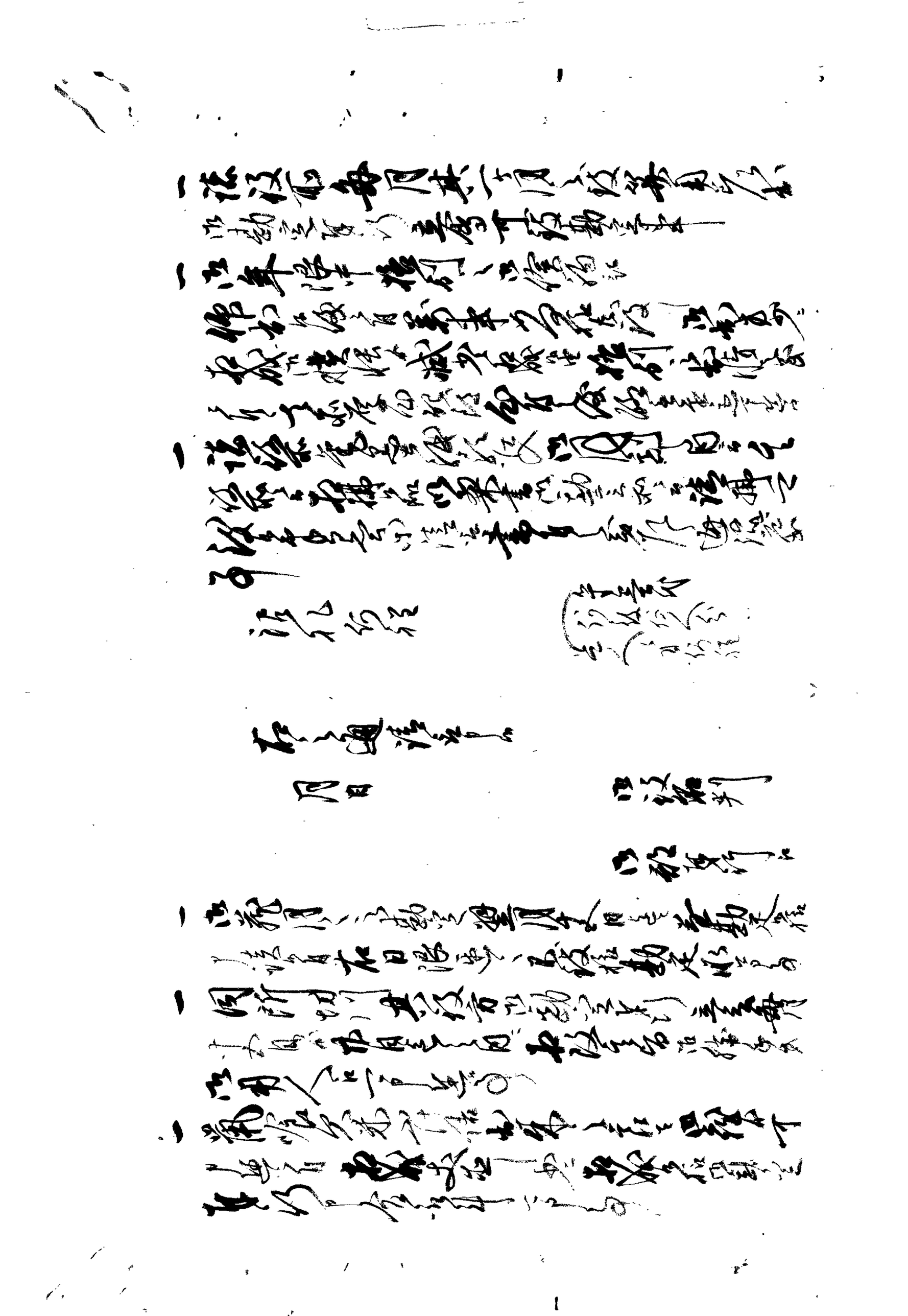

[illegible]

一 [illegible]

一 [illegible]

一 [illegible]

一 [illegible]

一 [illegible]

一 [illegible]

一 [illegible]

九月

一 [illegible]

一 [illegible]

一 [illegible]

一 [illegible]

九月

[illegible]

[illegible]

[illegible]

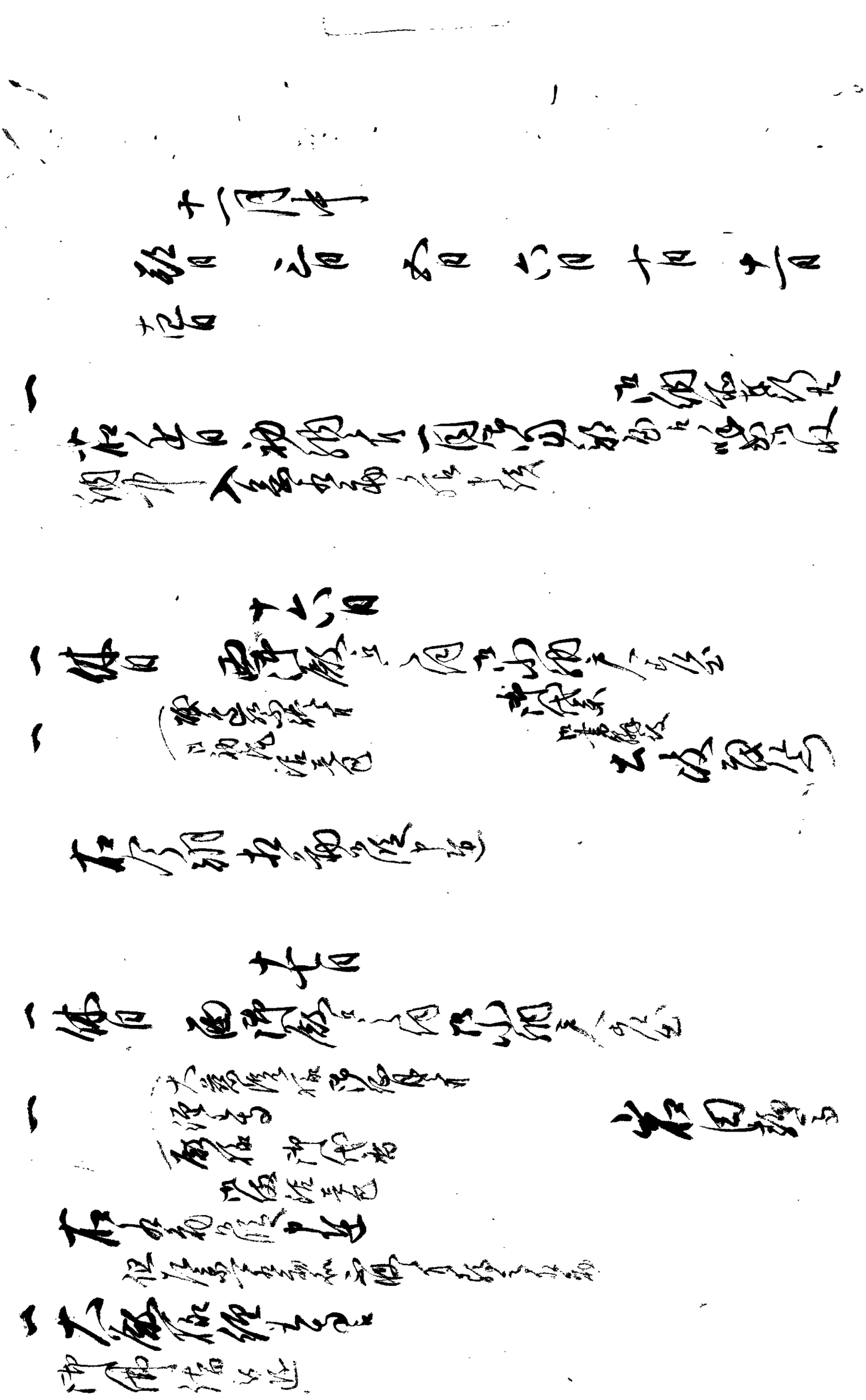

[illegible]

[illegible]

[illegible]

[illegible]

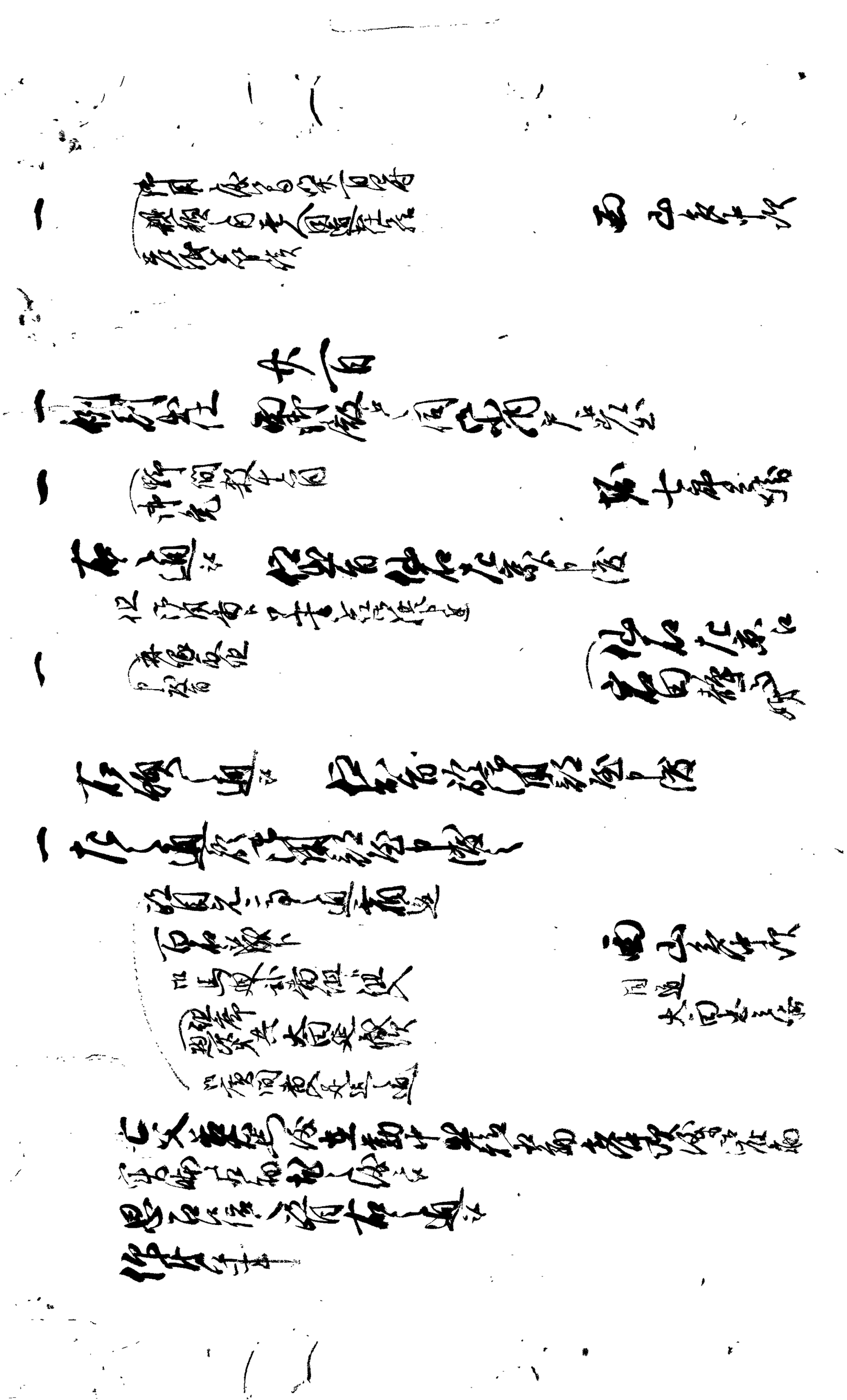

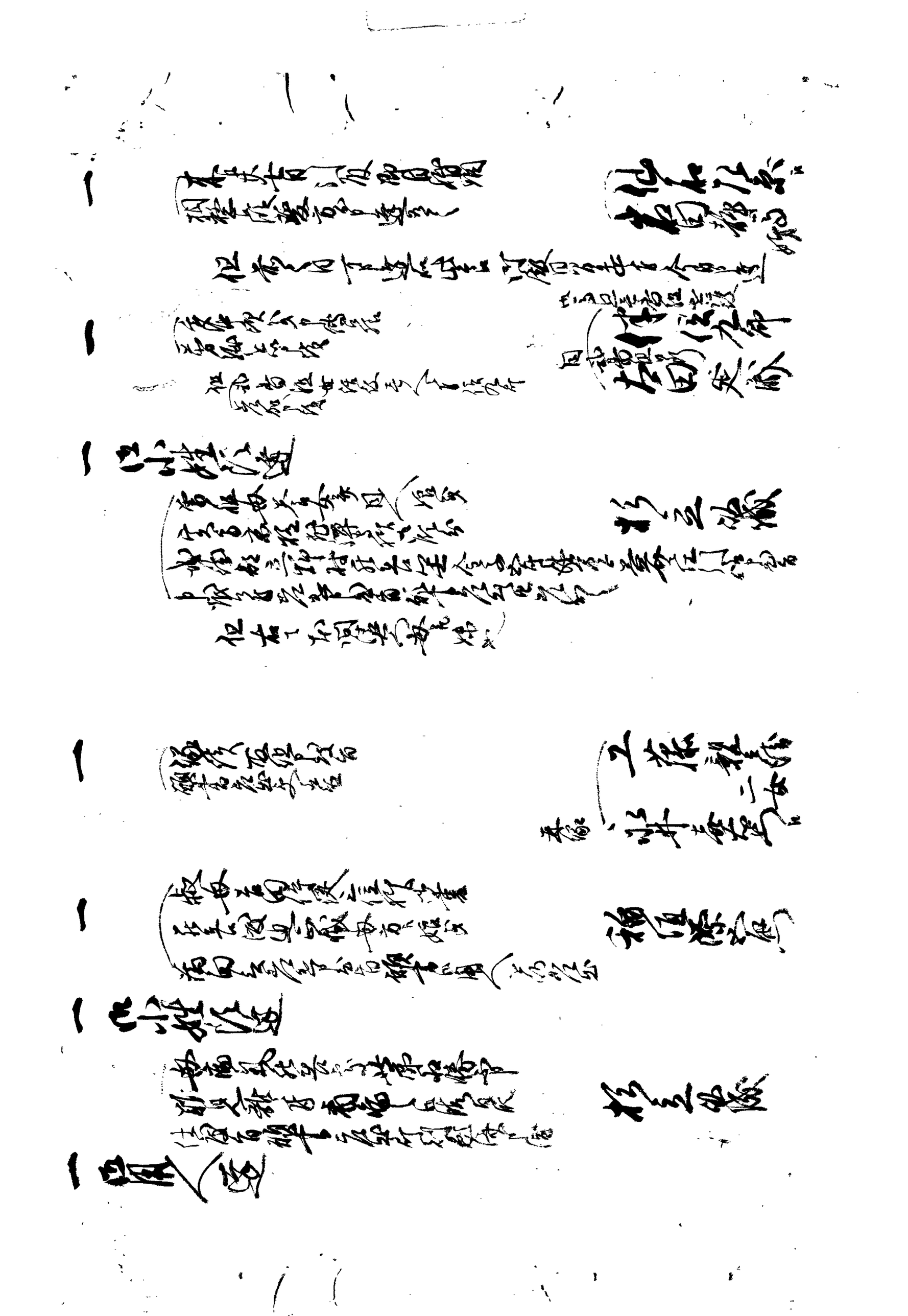

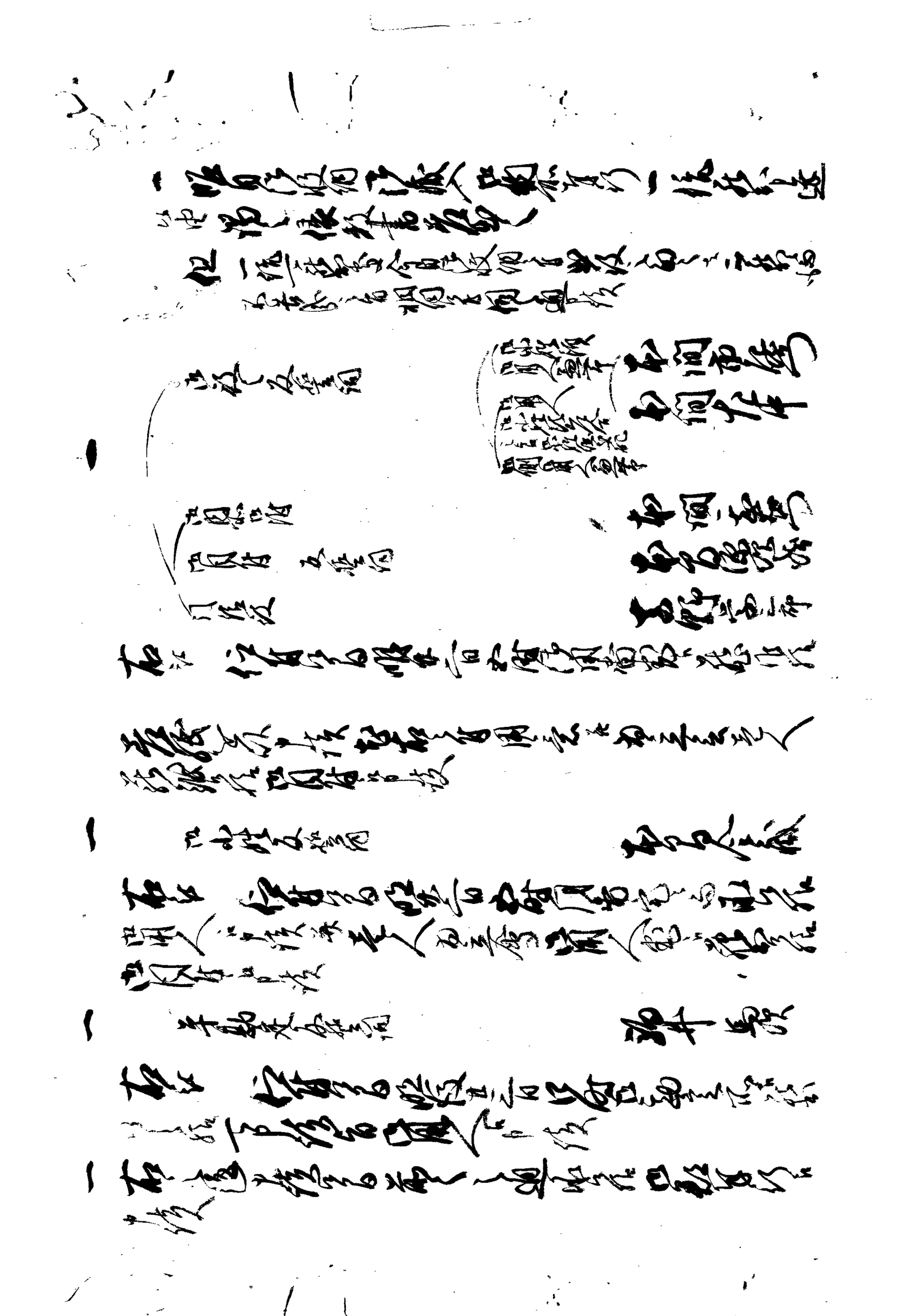

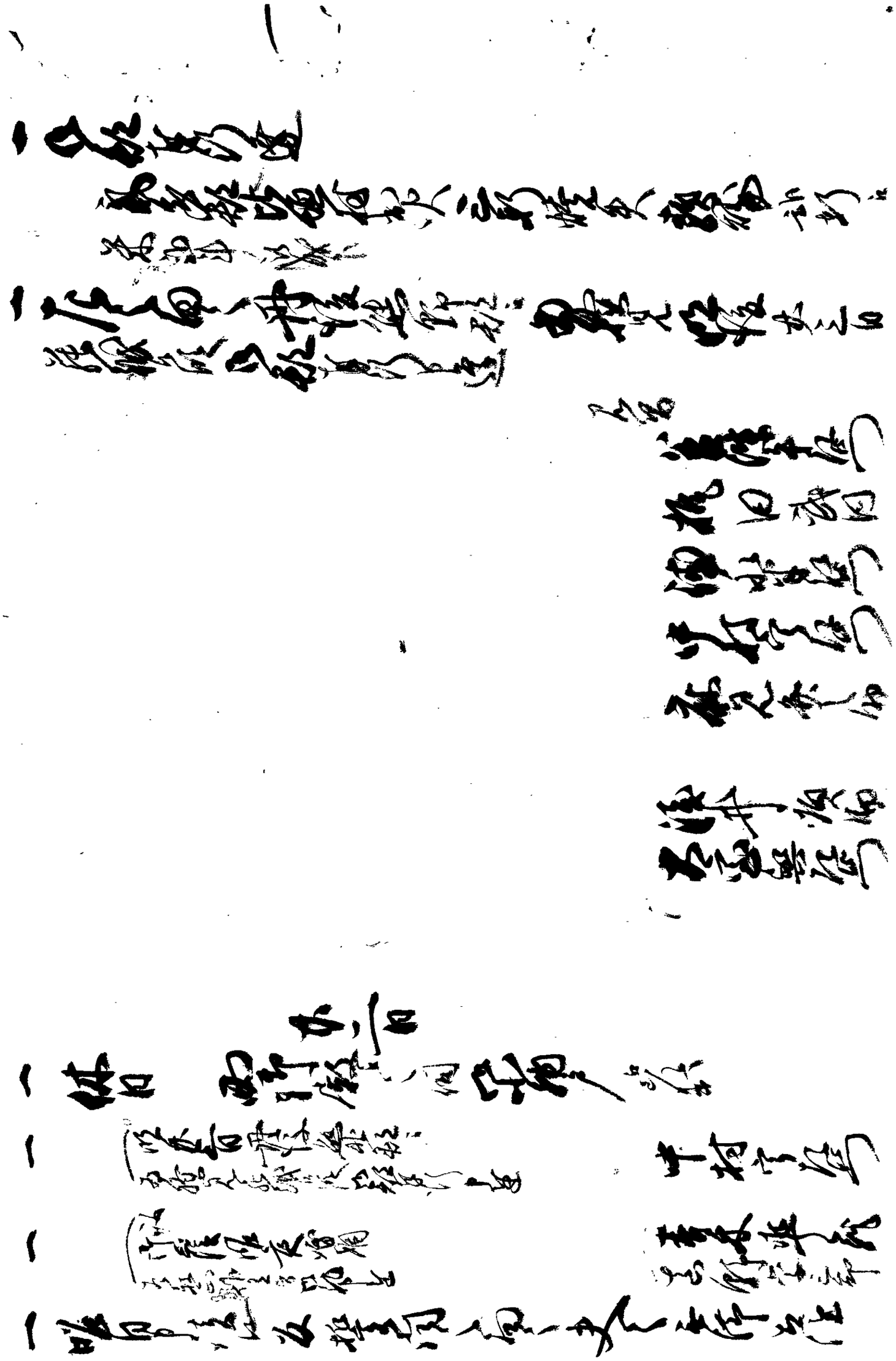

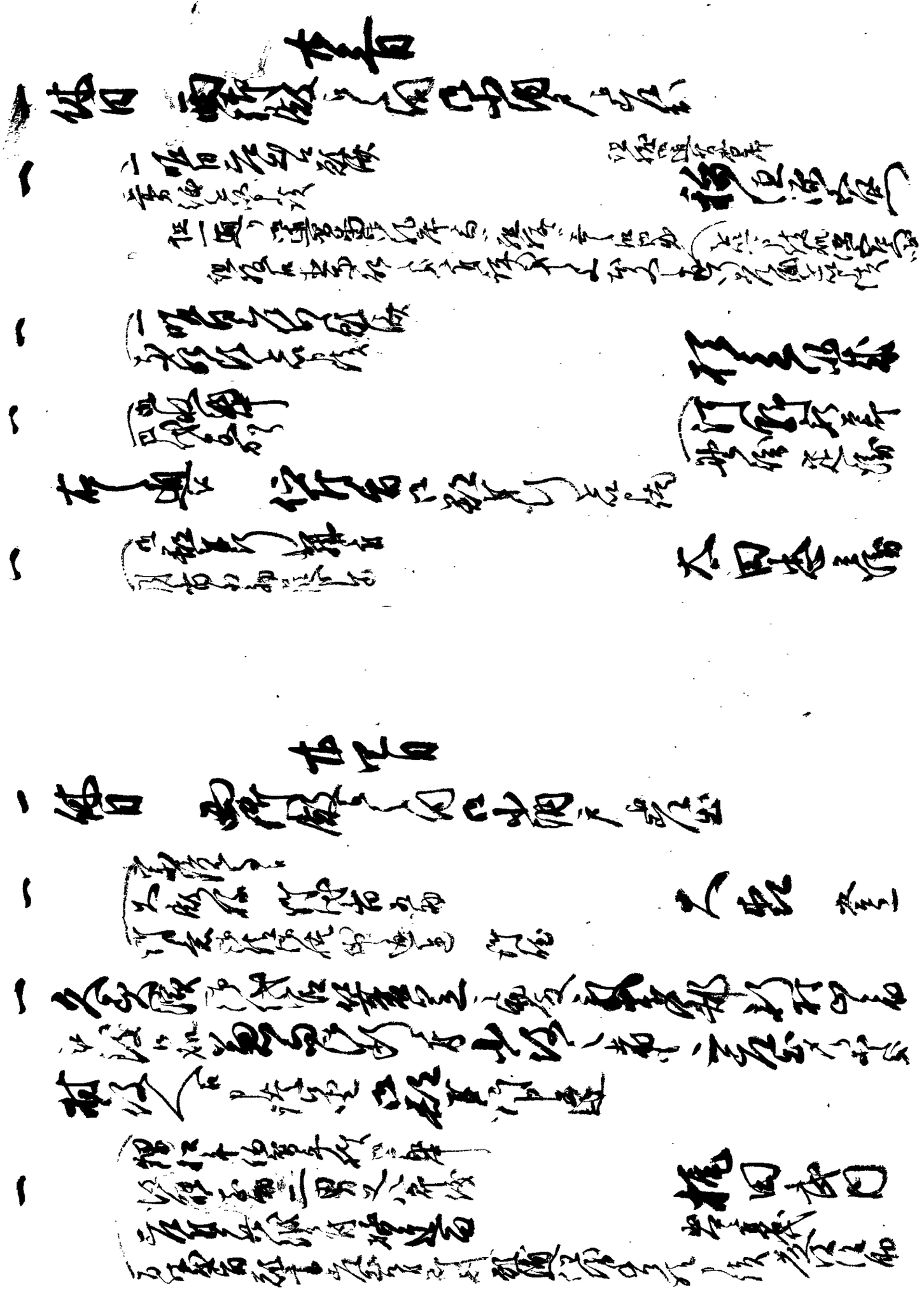

[illegible]

[illegible]

[illegible]

[illegible]

[illegible]

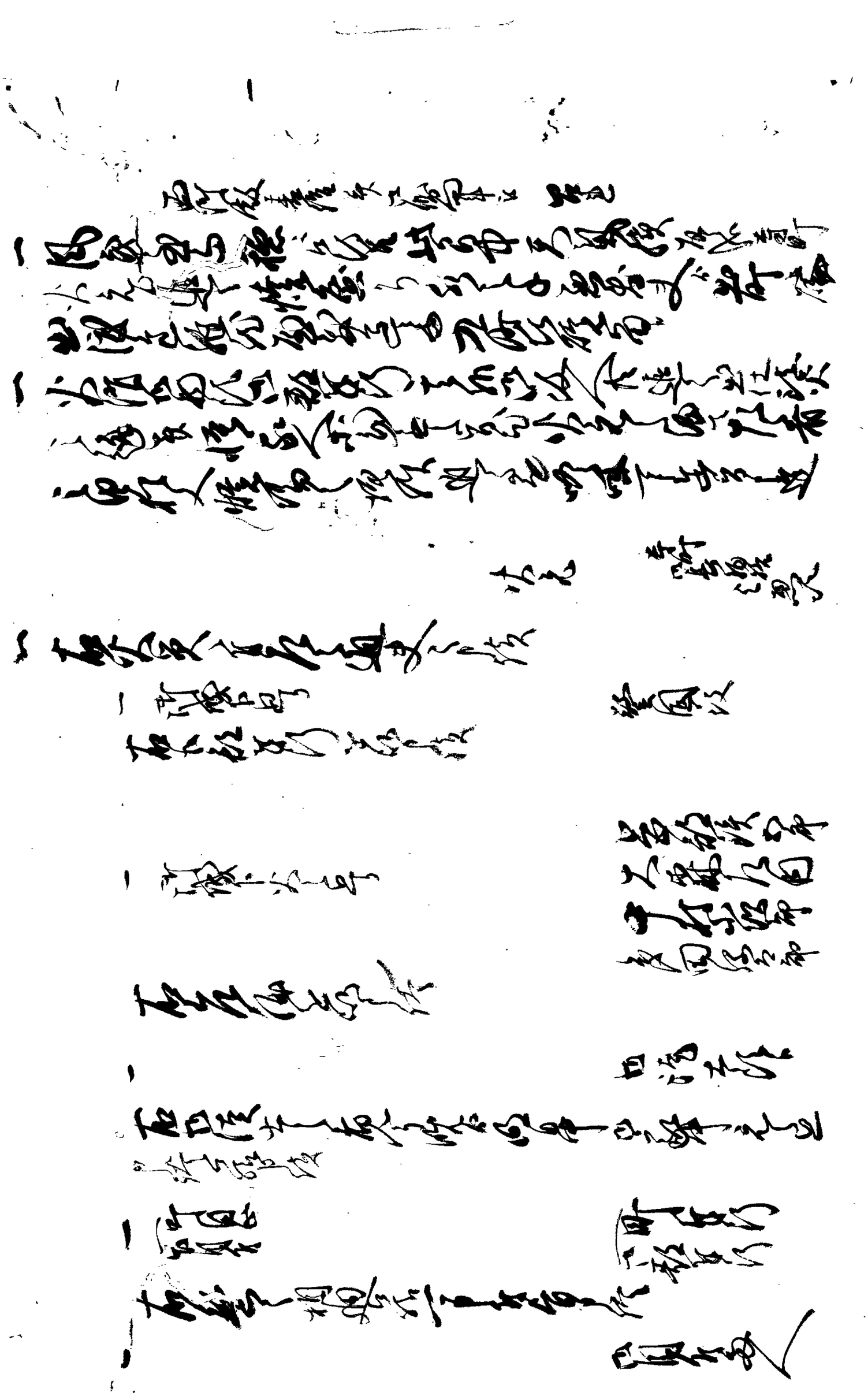

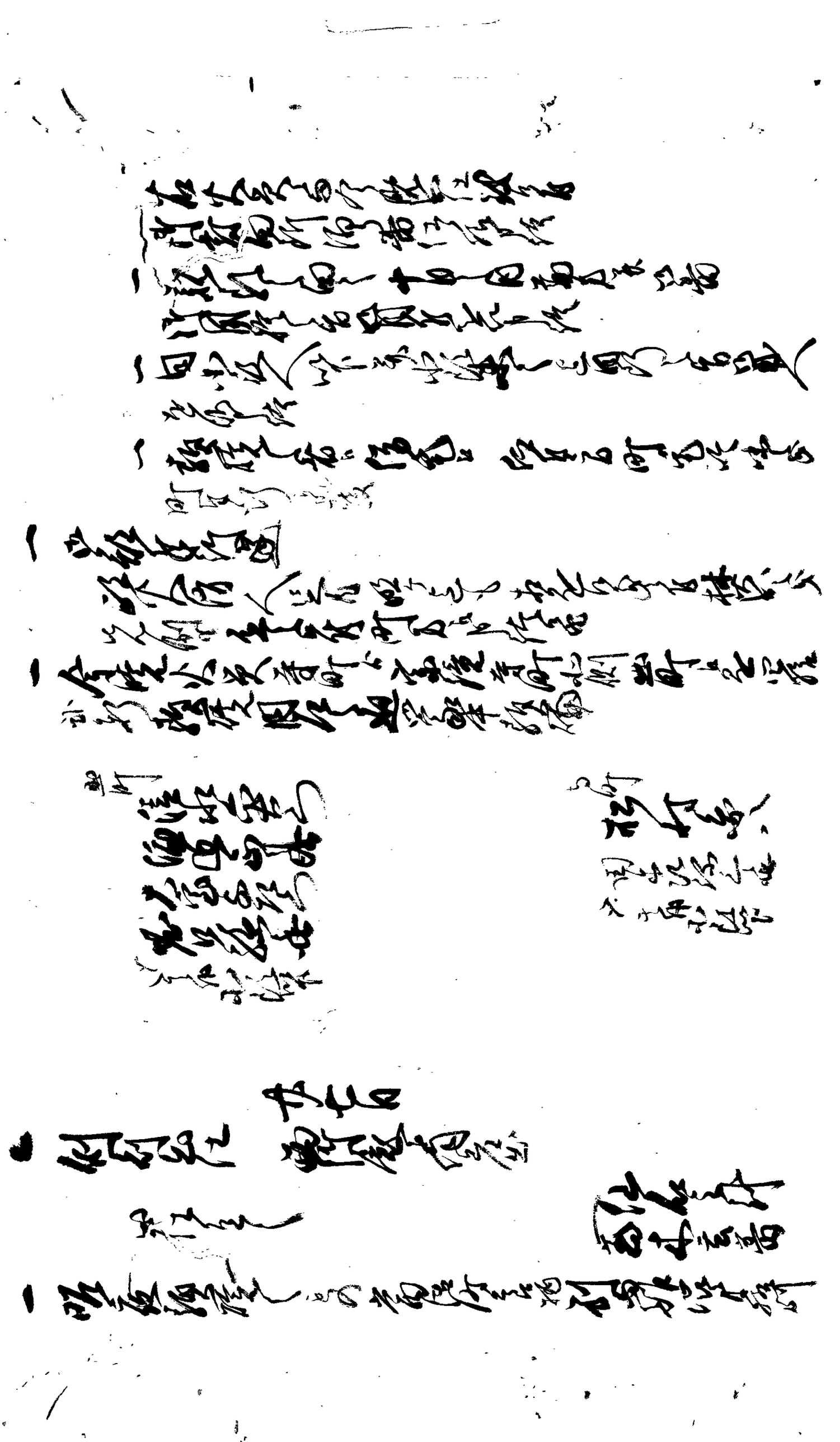

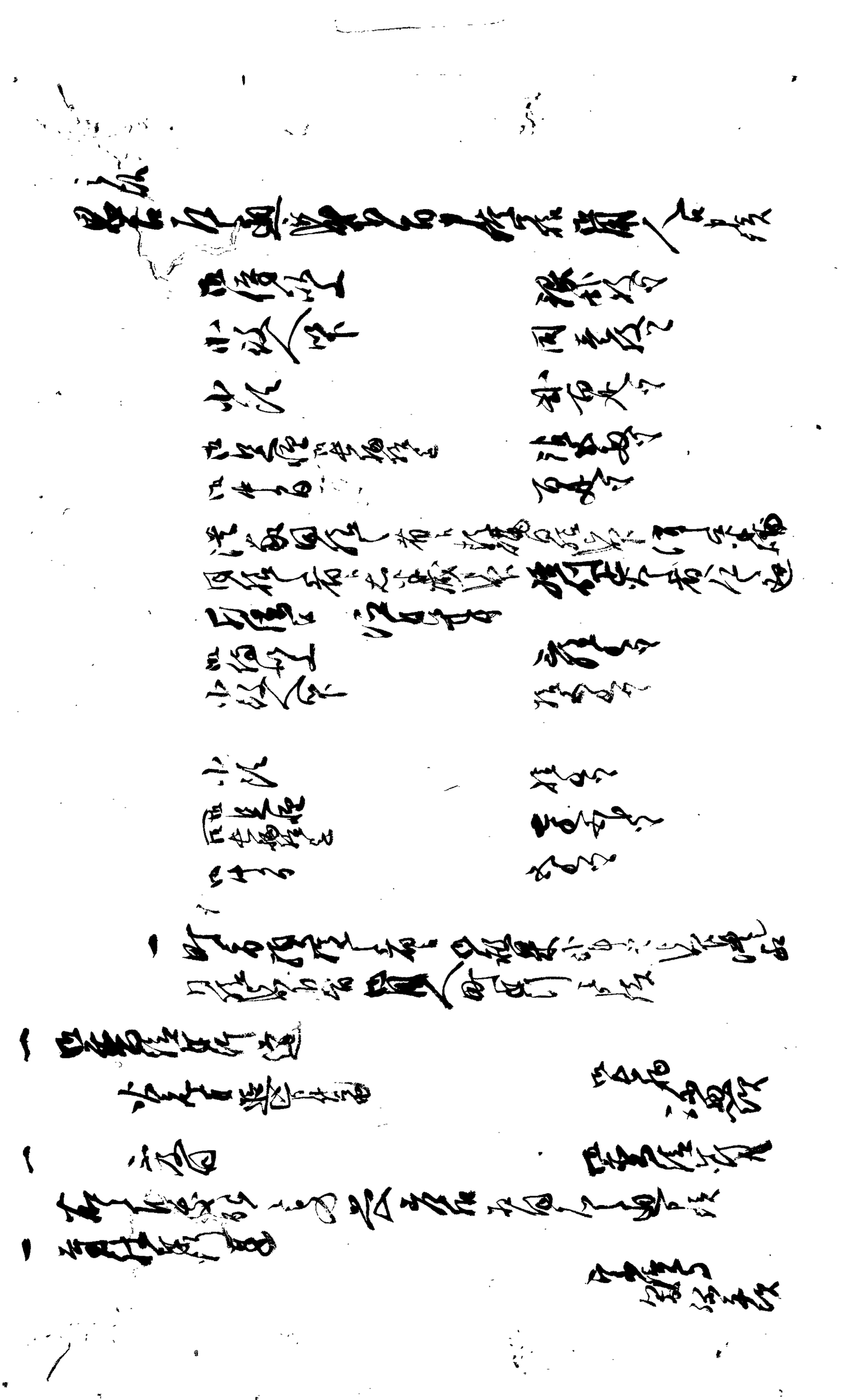

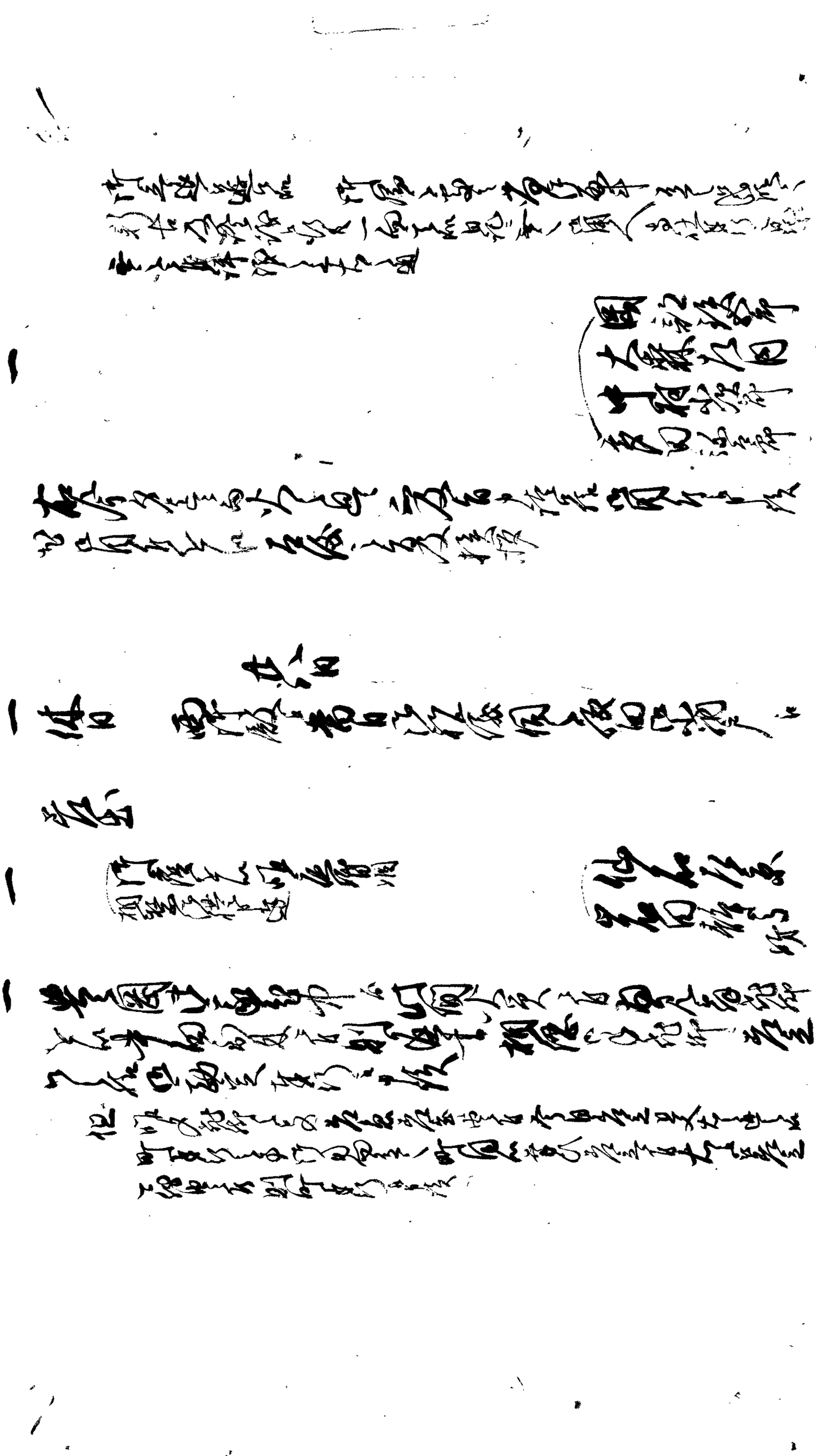

[illegible]

[illegible]

[illegible]

出石藩

御用部屋日記

文政 十二 年 十 月

出石町公民館蔵

文政十二巳丑年

御用部屋日記

十月小

宮内静馬

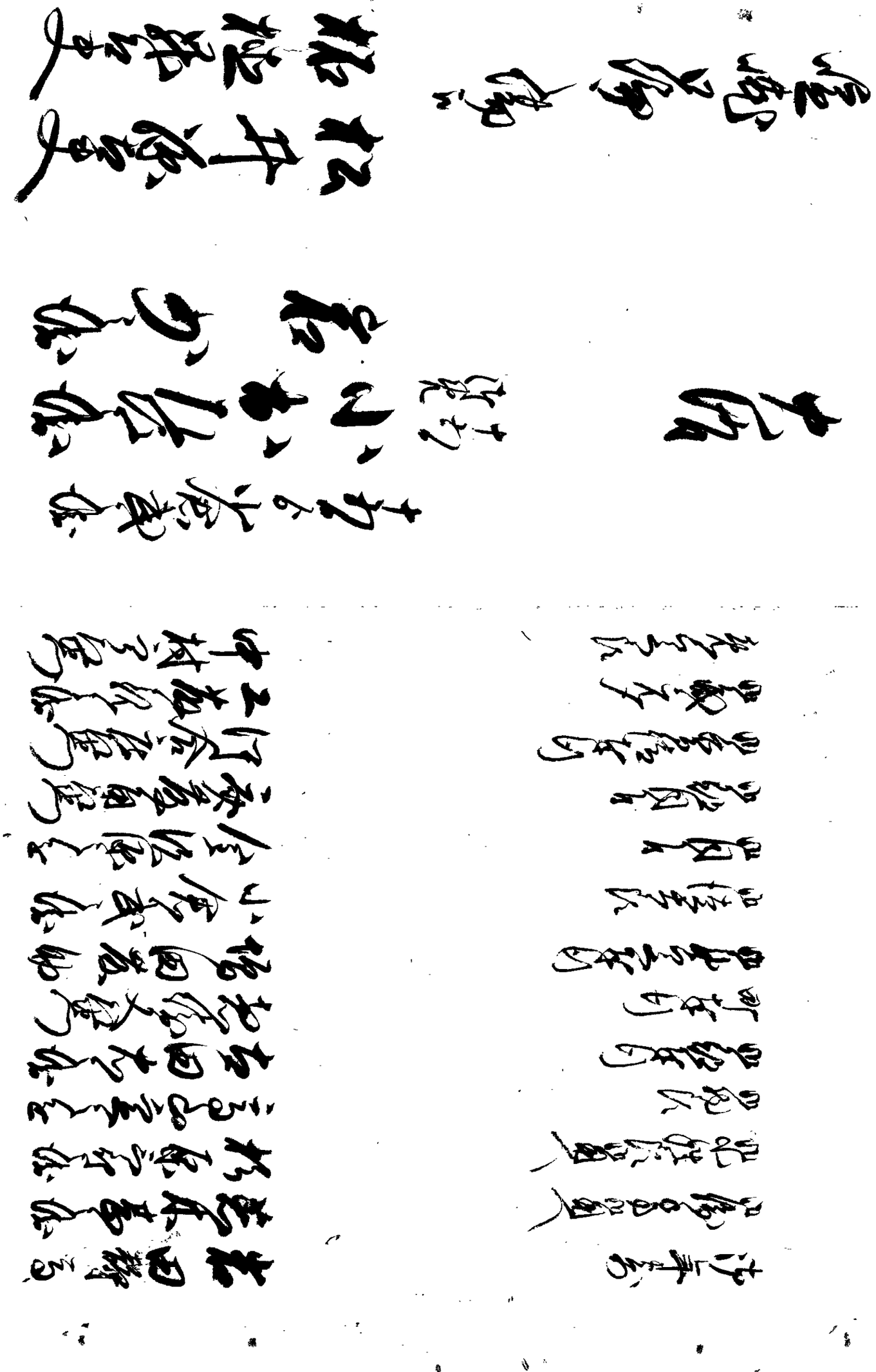

[illegible]

[illegible]

[illegible]

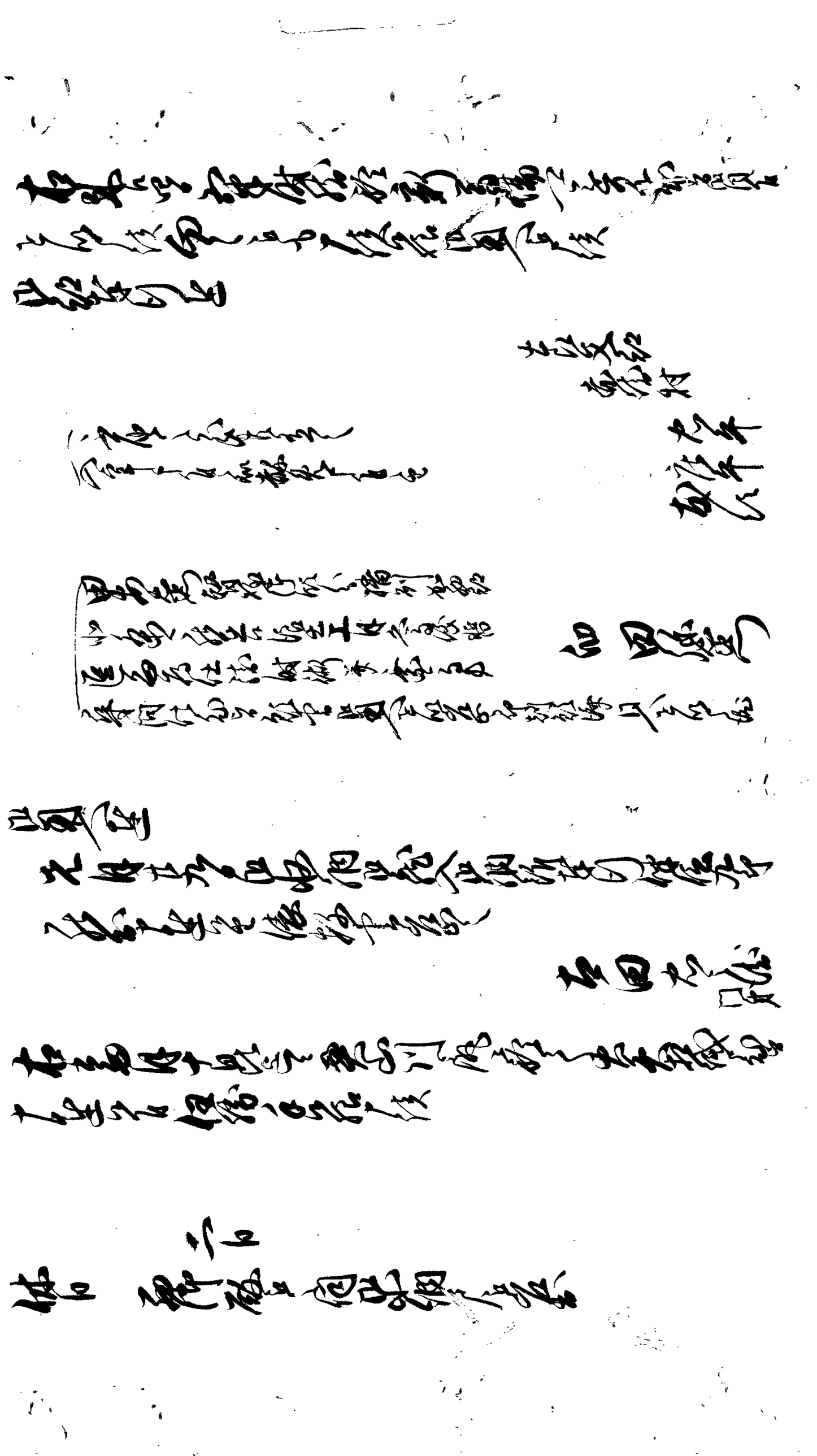

[illegible]

[illegible]

[illegible]

[illegible]

[illegible]

[illegible]

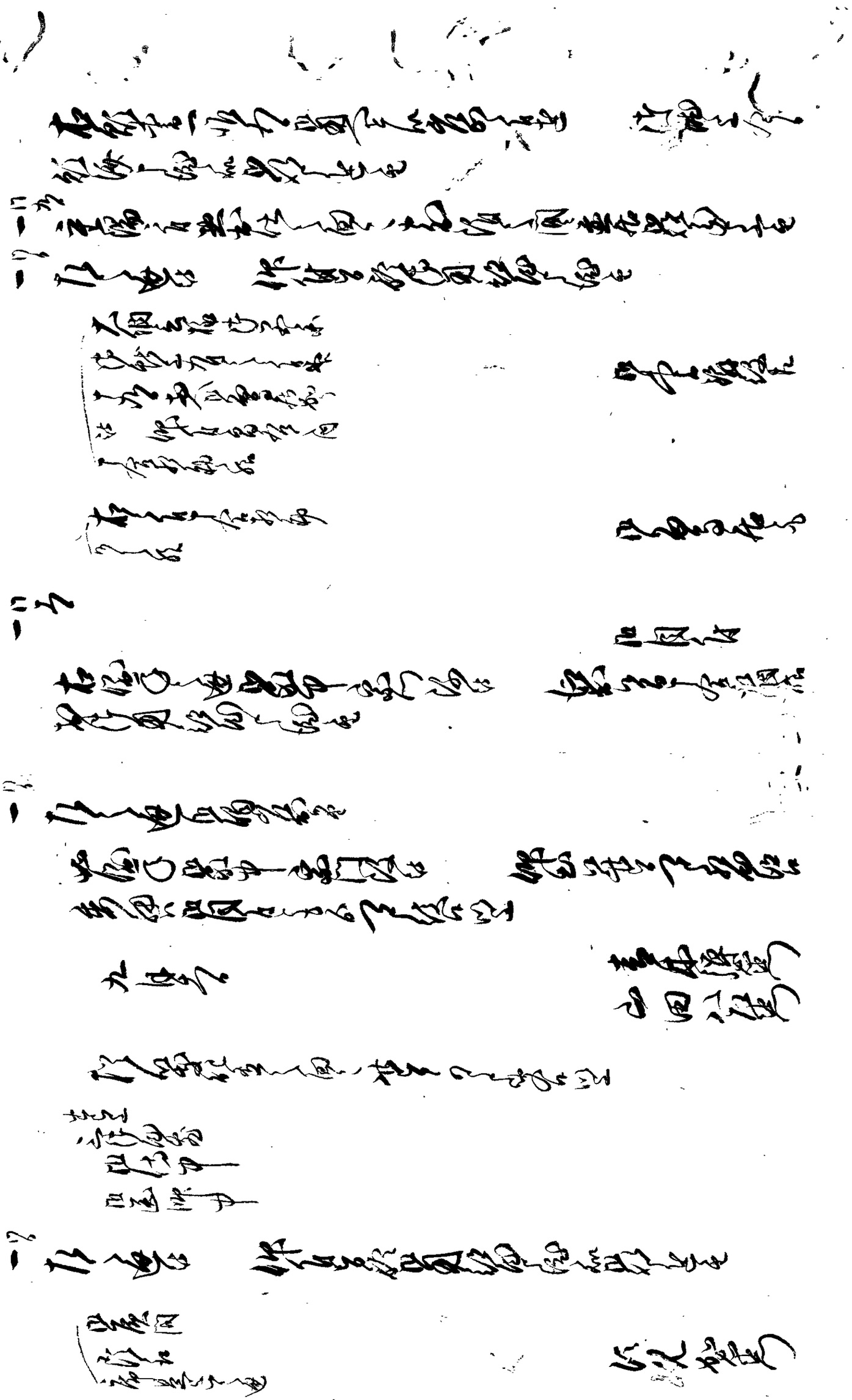

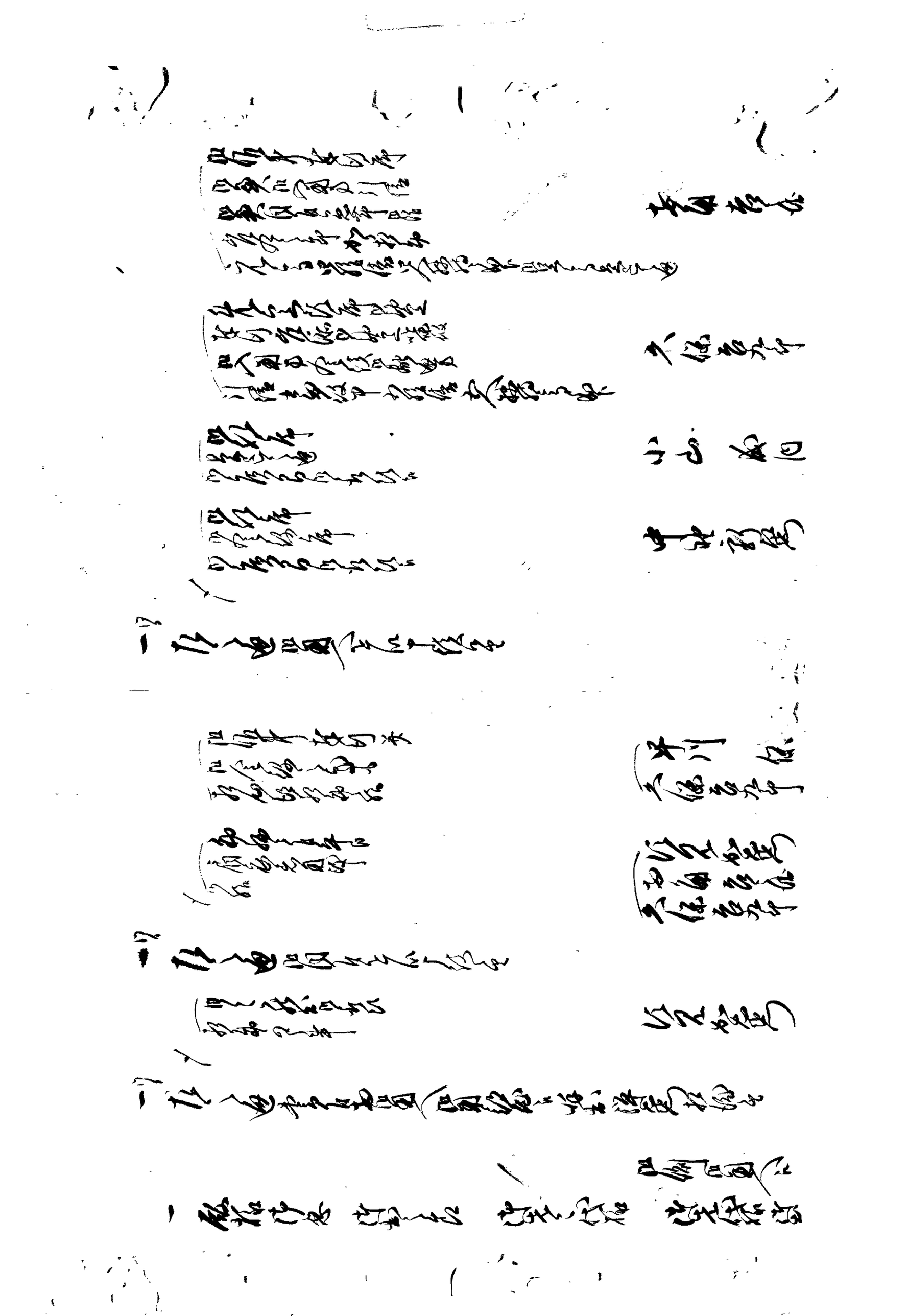

[illegible]

[illegible]

[illegible]

[illegible]

[illegible]

[illegible]

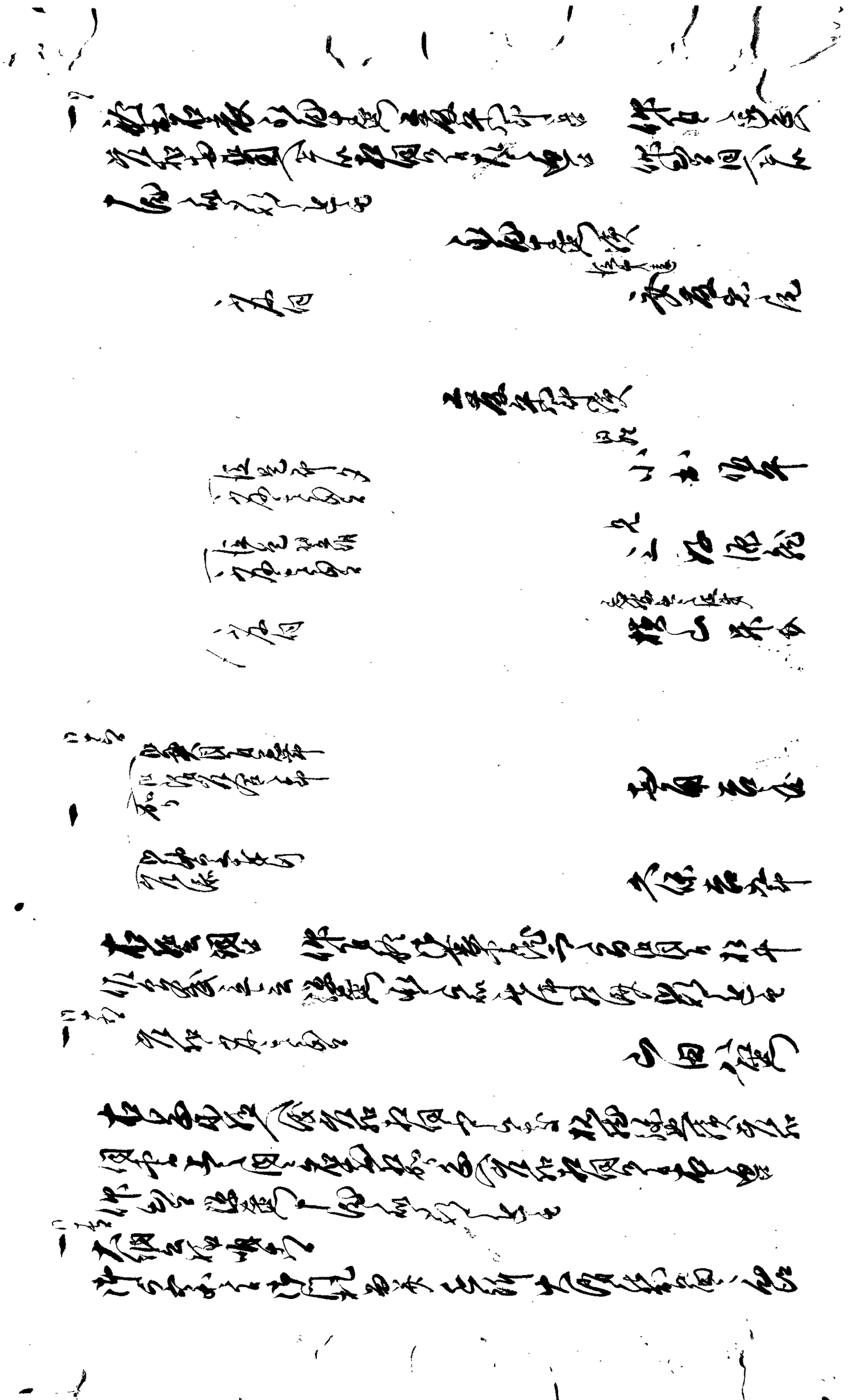

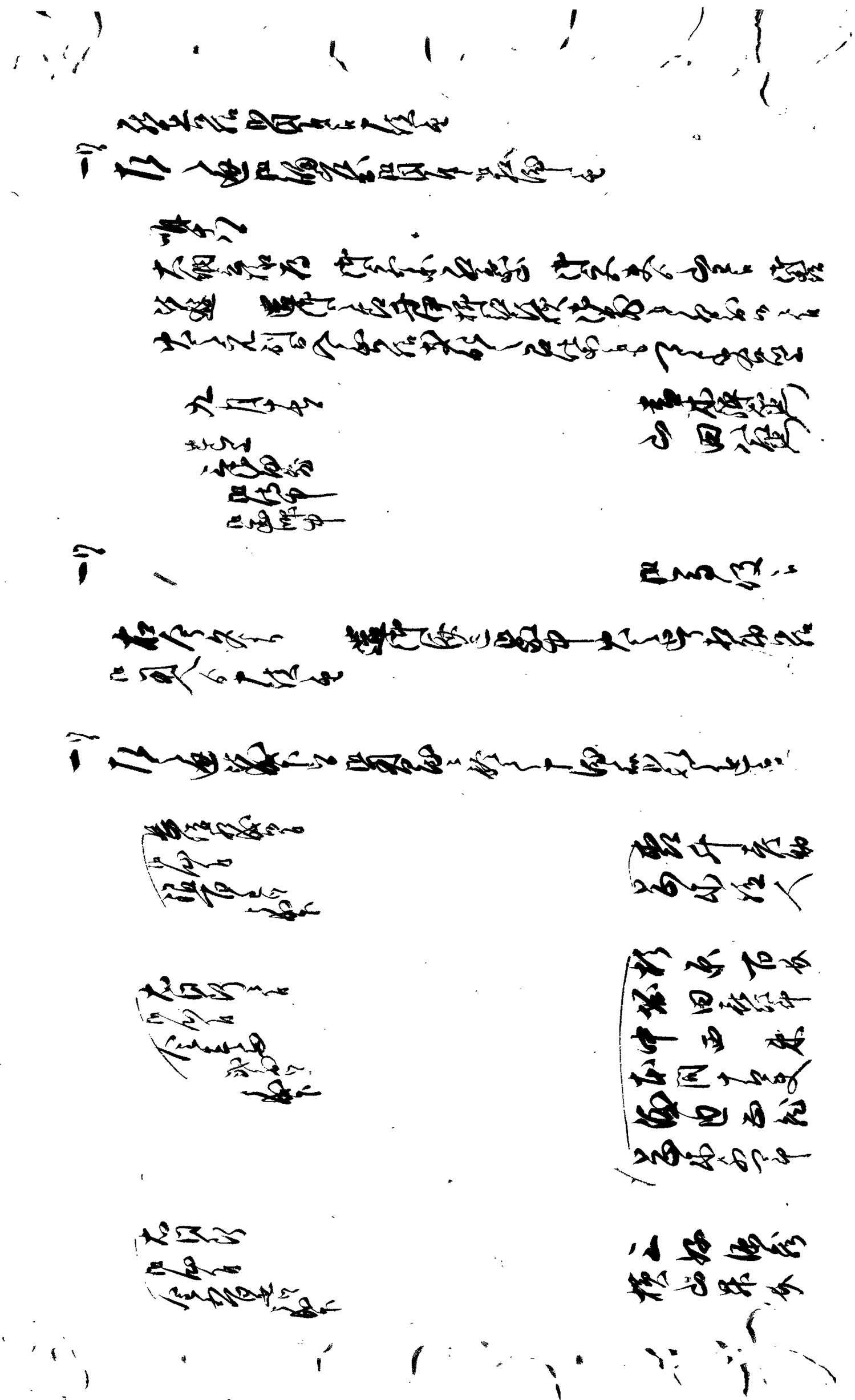

[illegible]

[illegible]

[illegible]

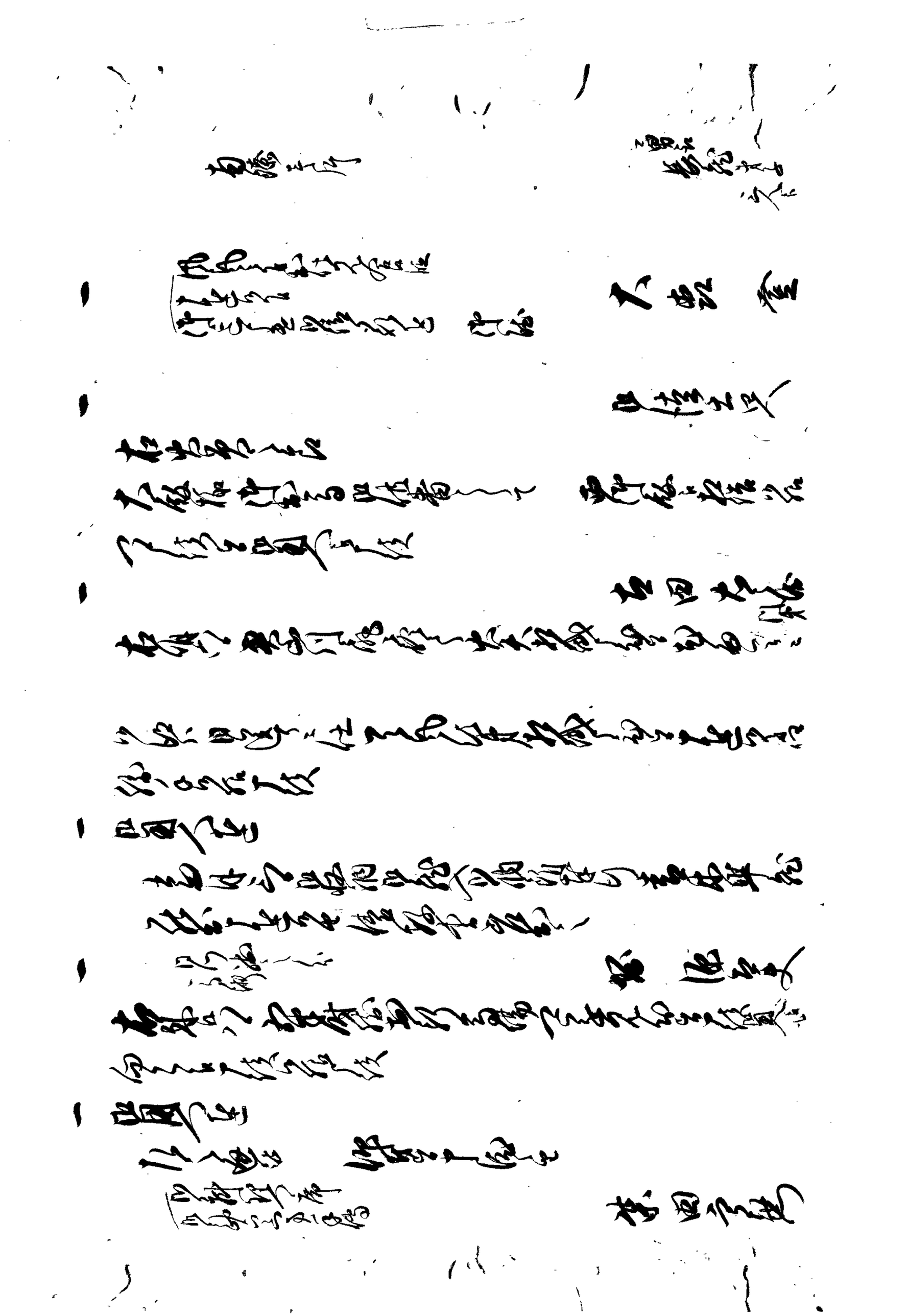

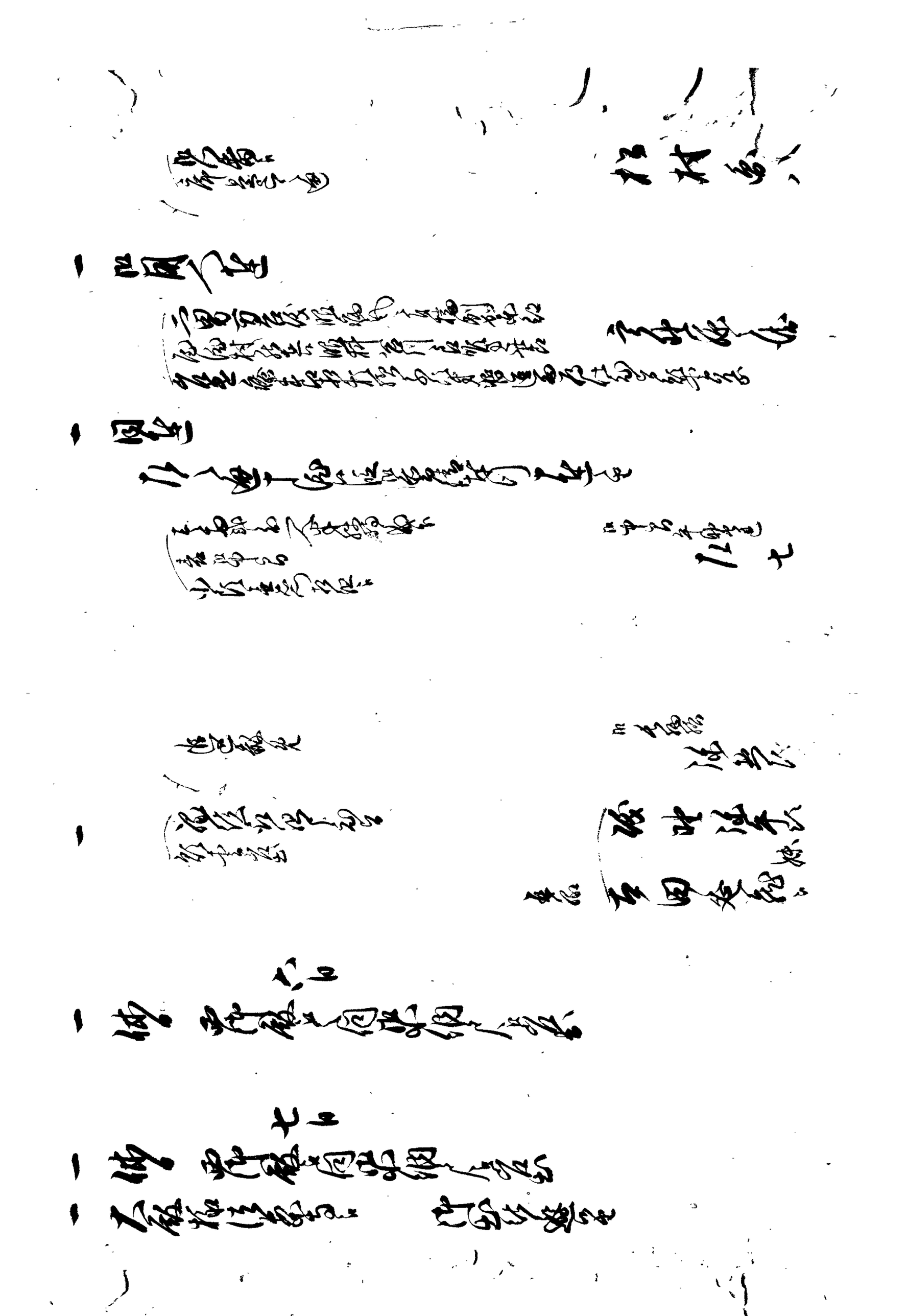

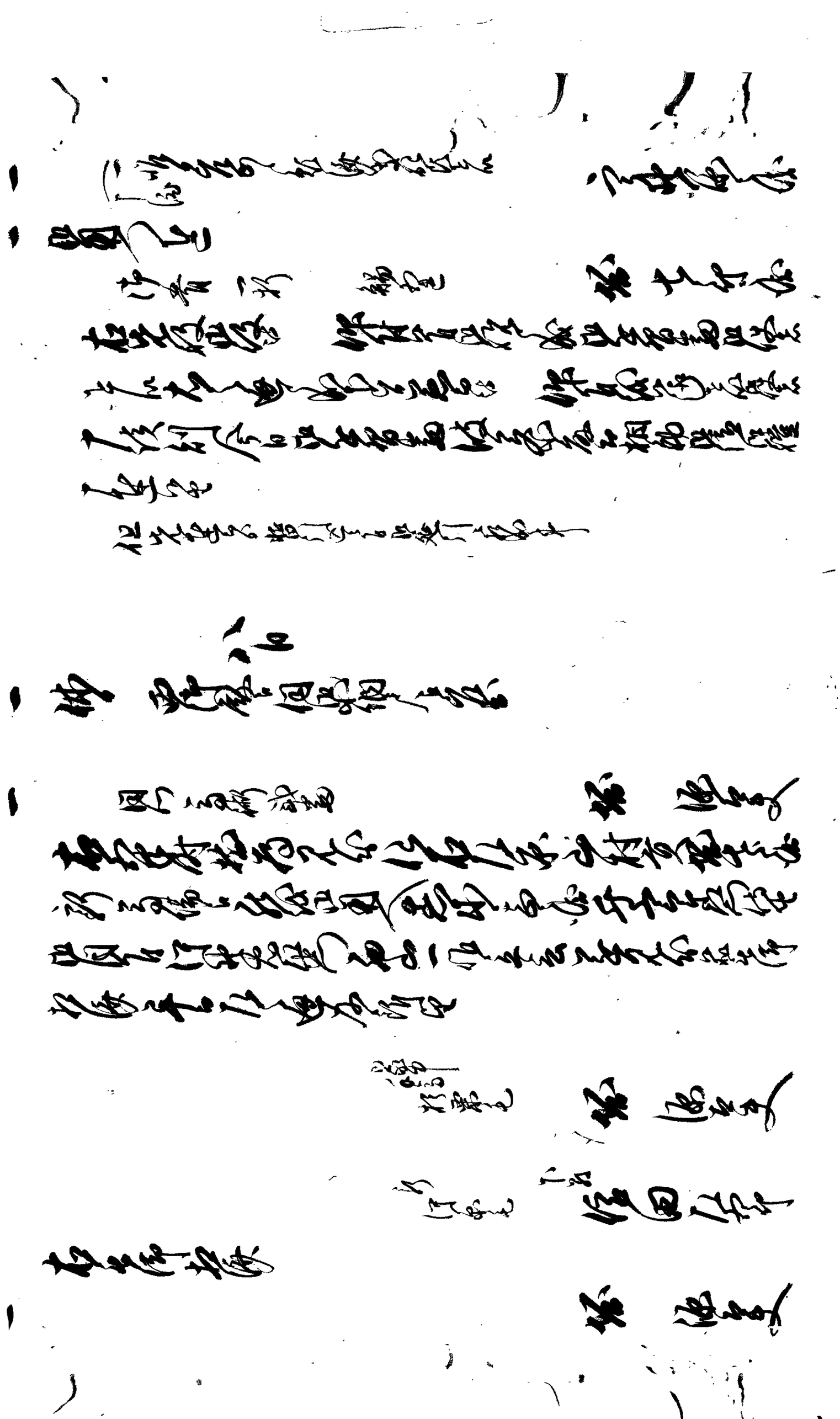

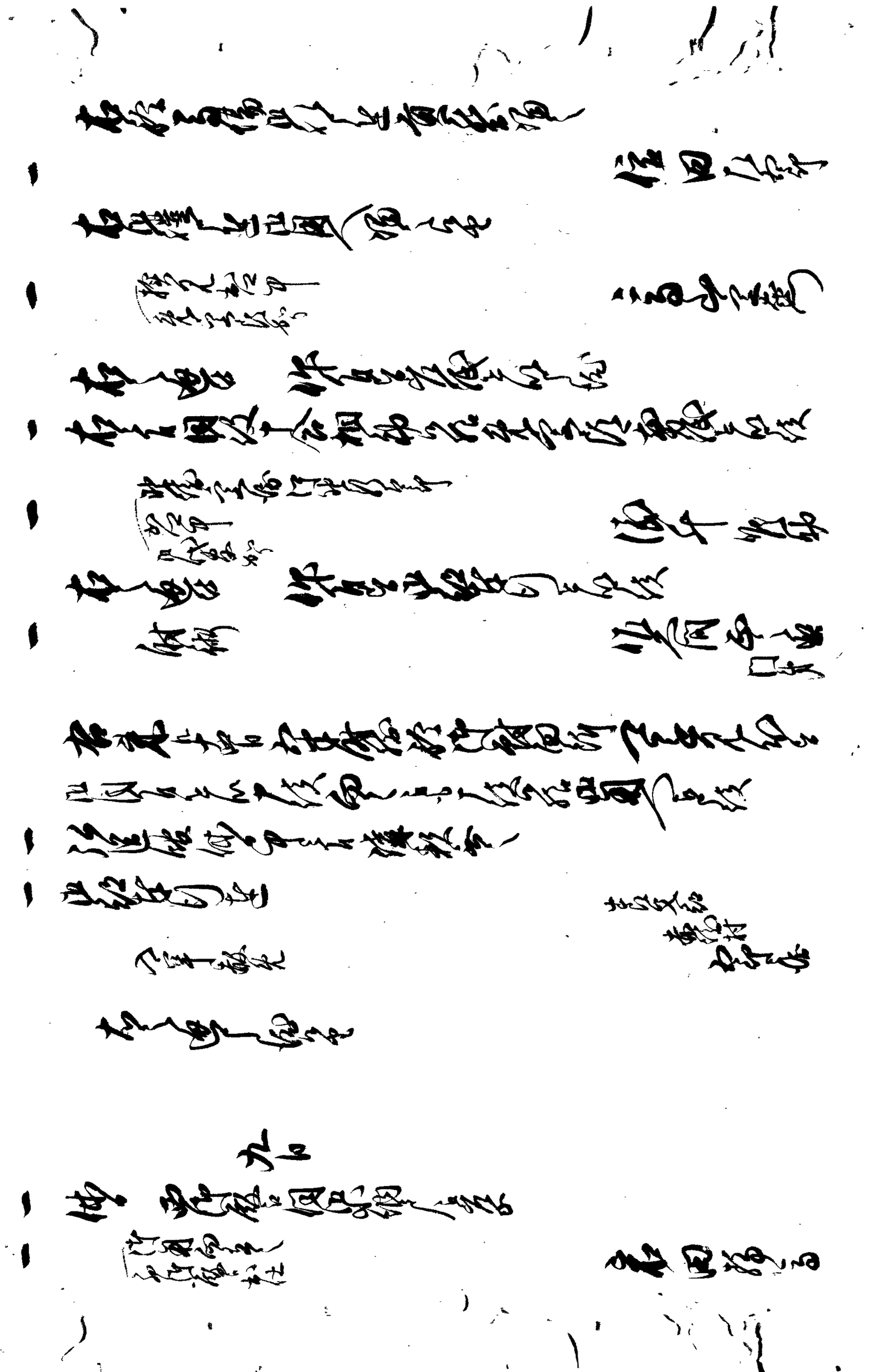

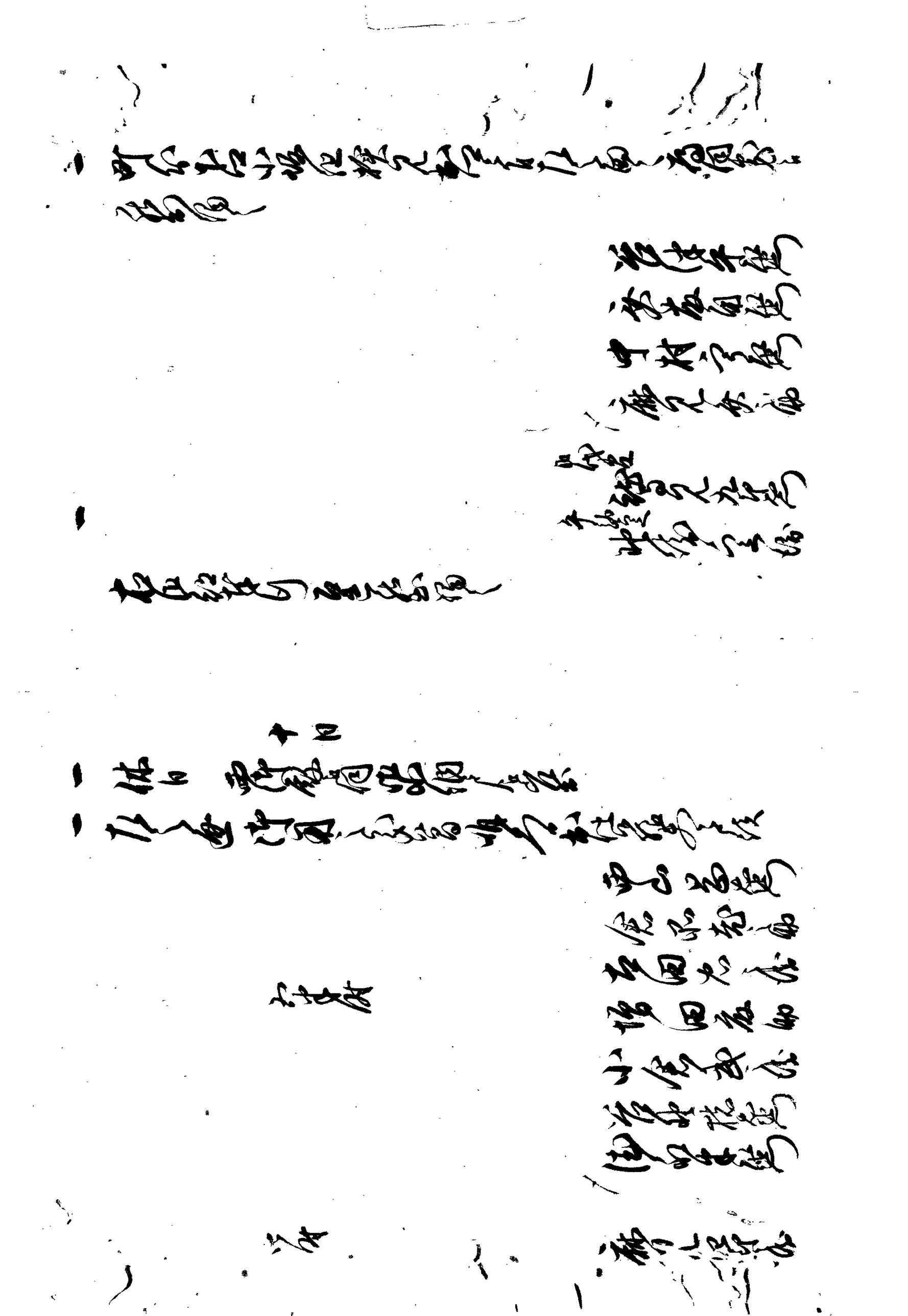

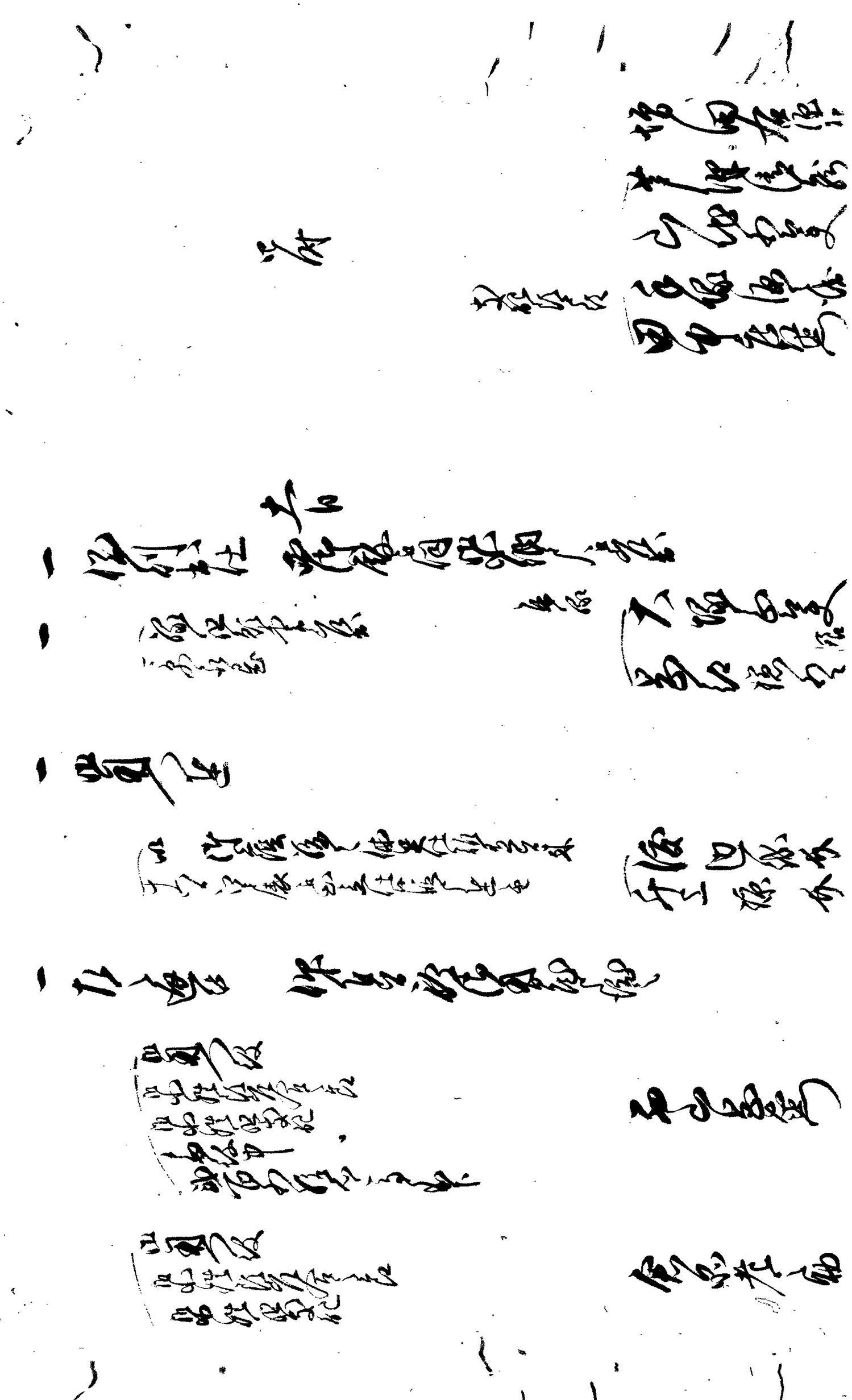

[illegible]

[illegible]

[illegible]

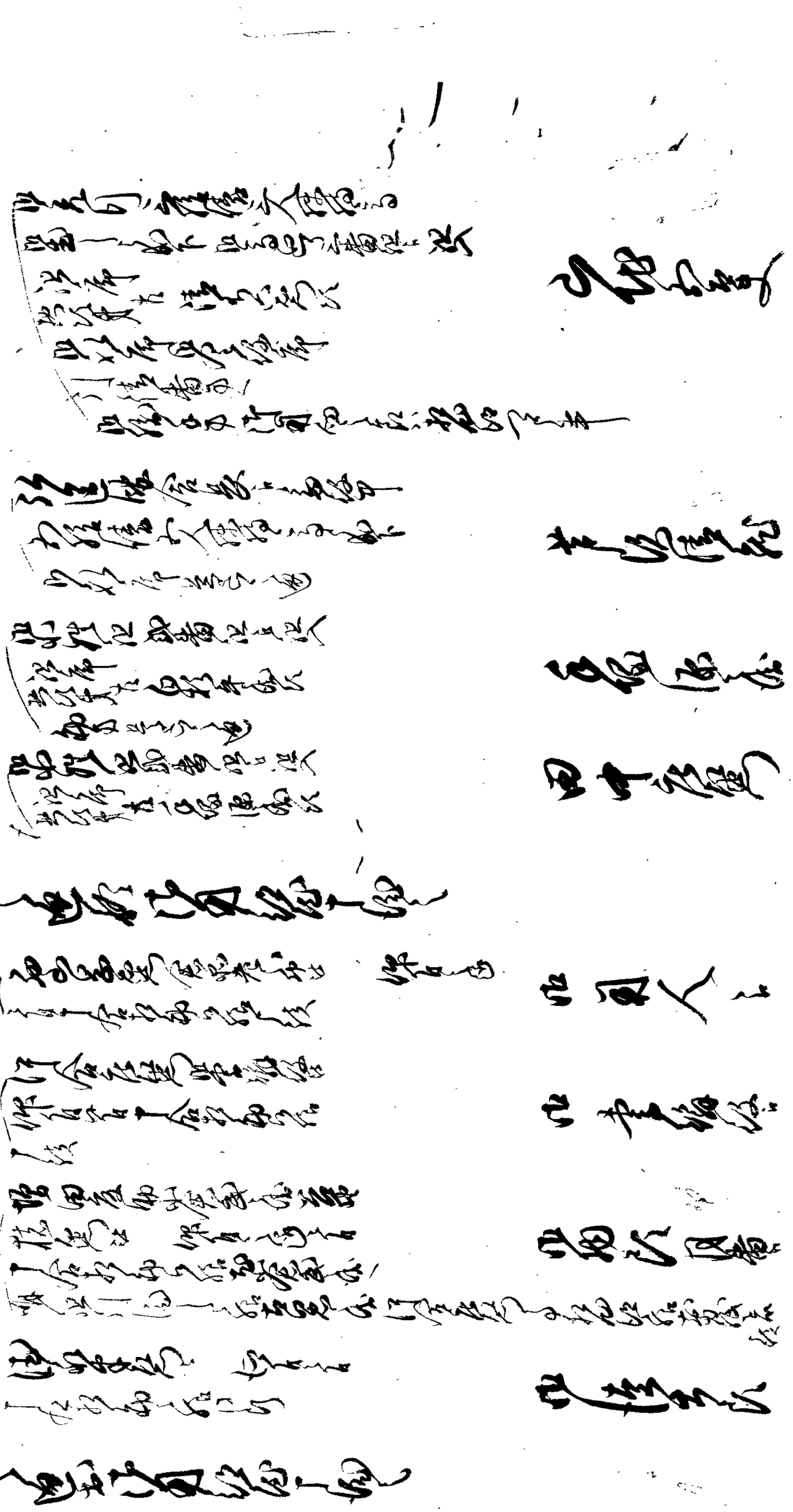

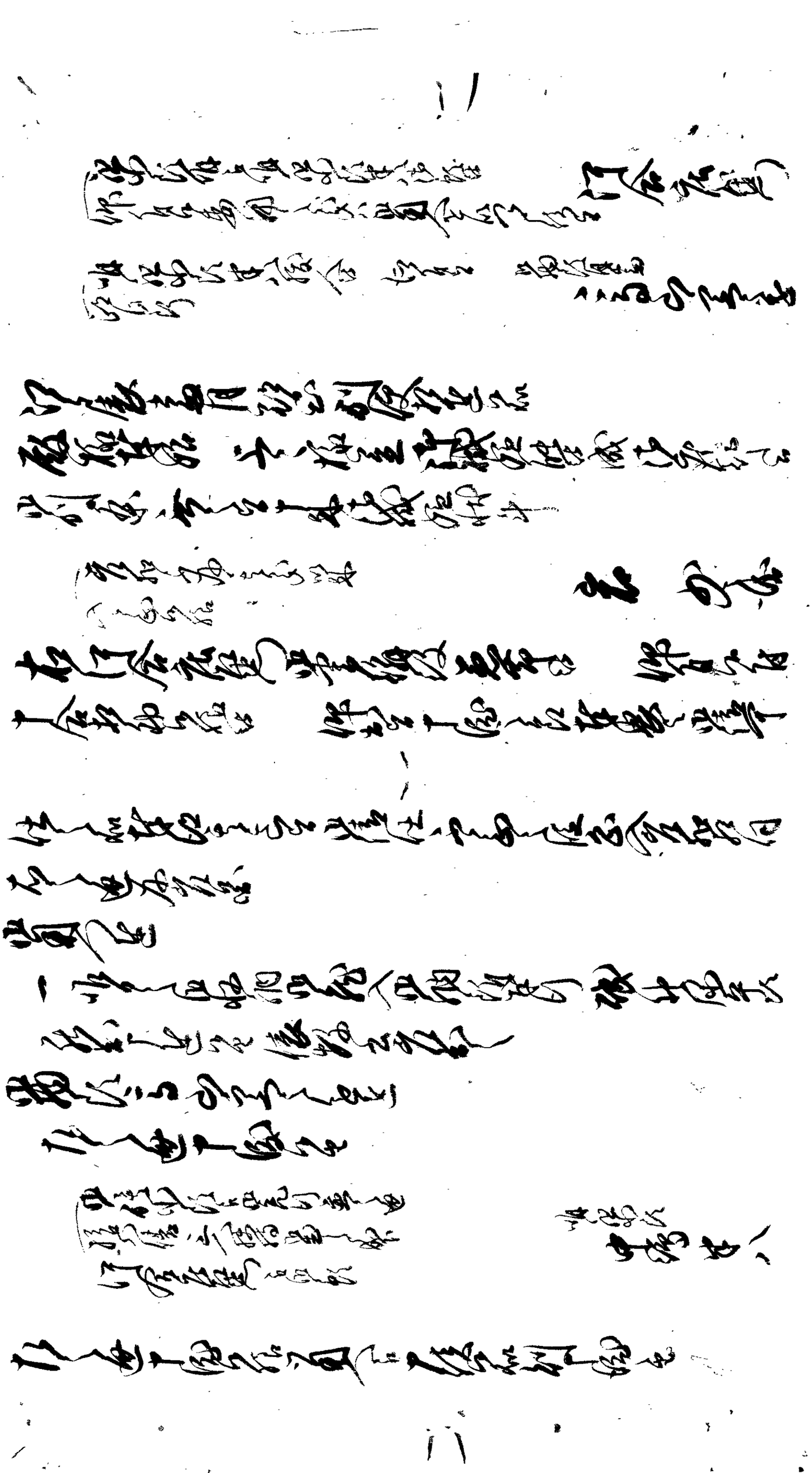

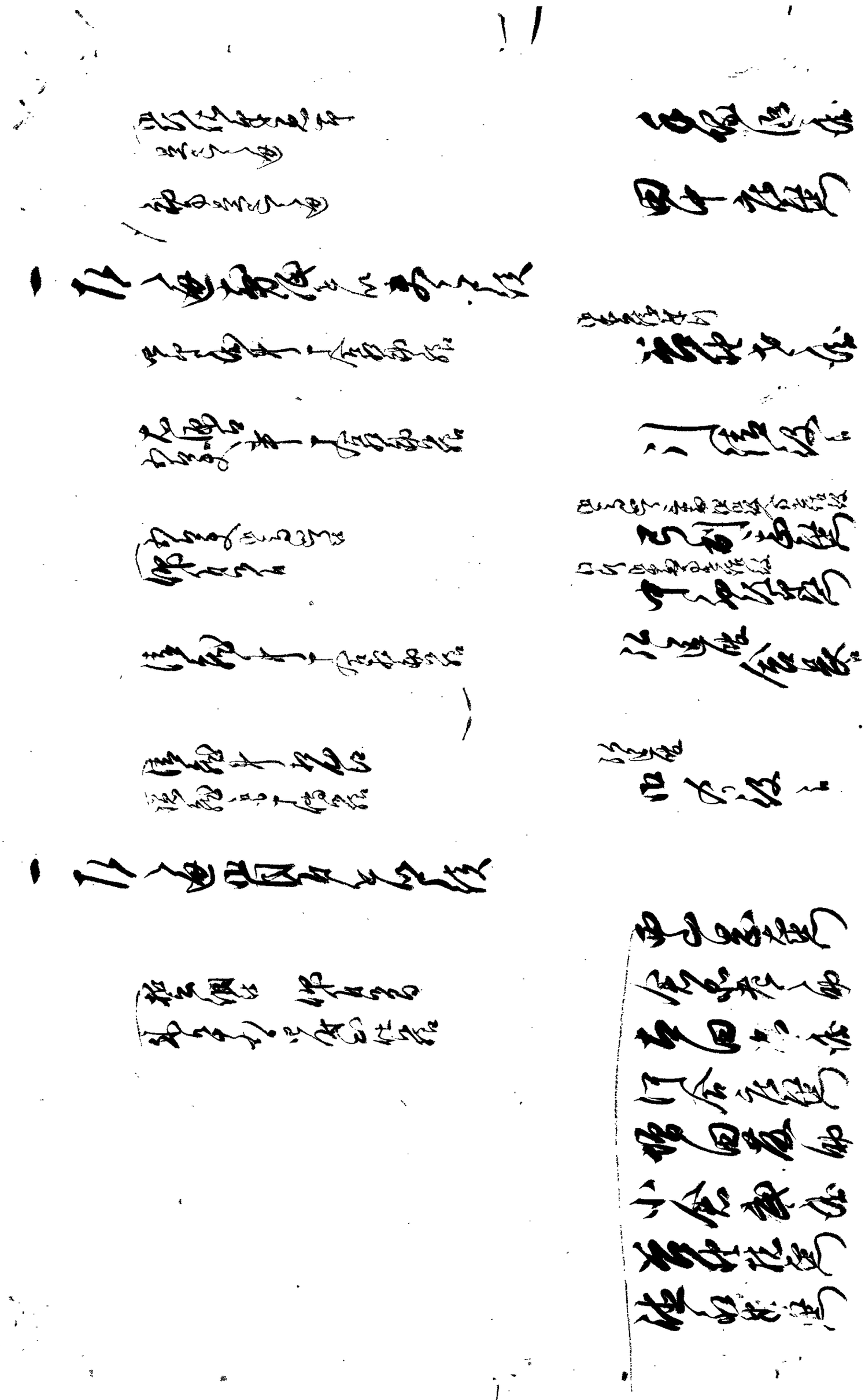

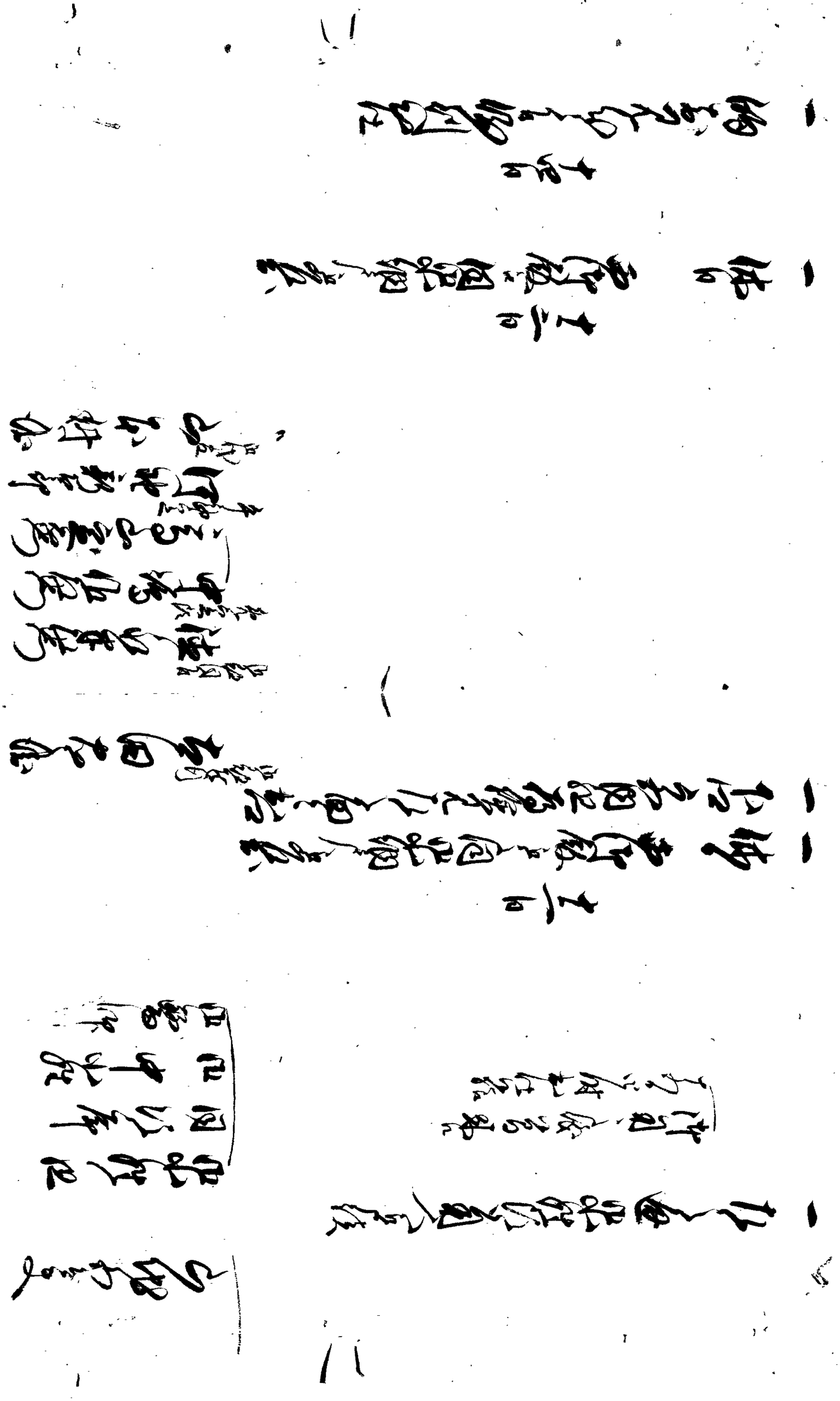

[illegible]

[illegible]

[illegible]

[illegible]

[illegible]

[illegible]

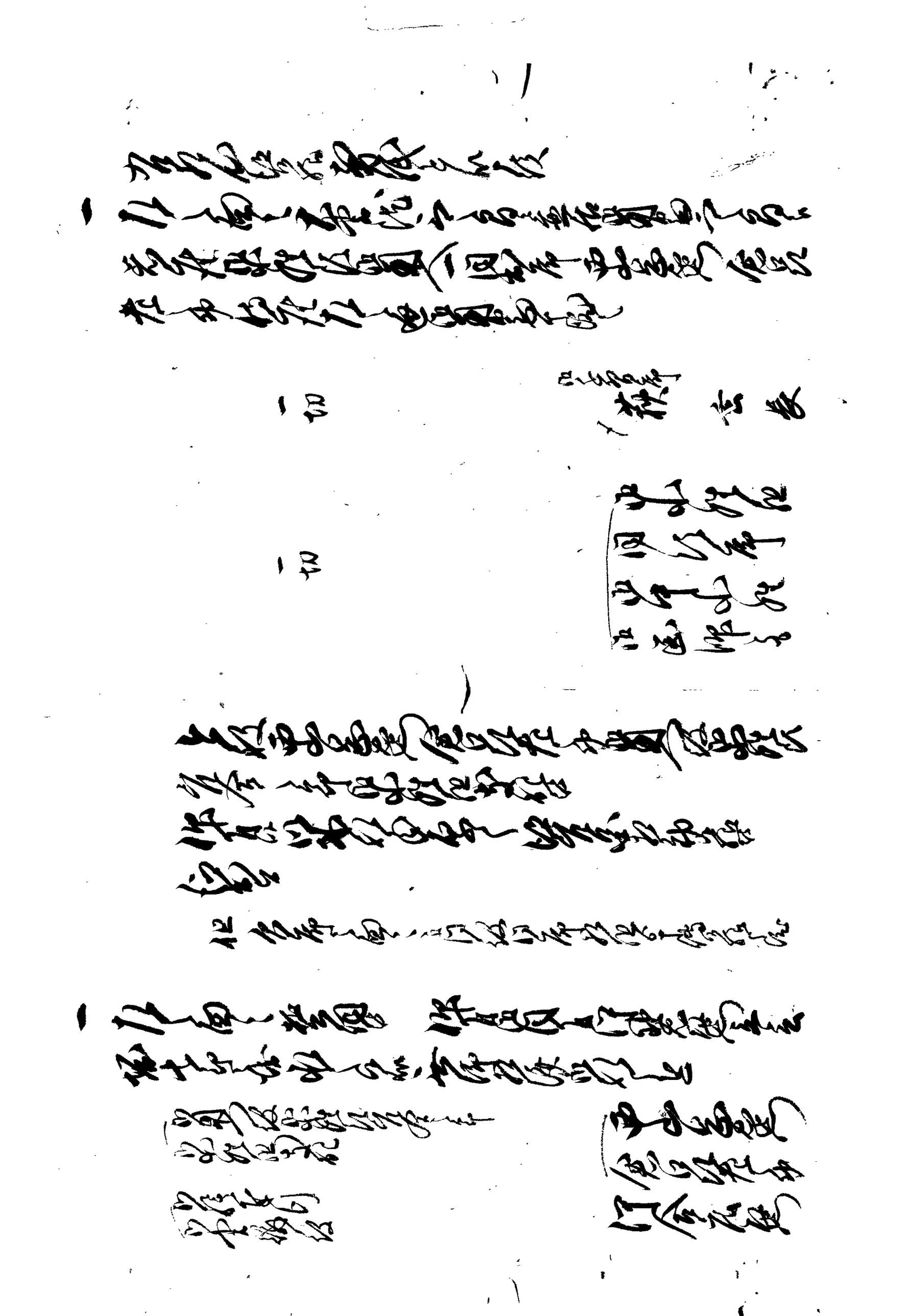

[illegible]

[illegible]

[illegible]

[illegible]

[illegible]

[illegible]

[illegible]

[illegible]

[illegible]

[illegible]

[illegible]

[illegible]

[illegible]

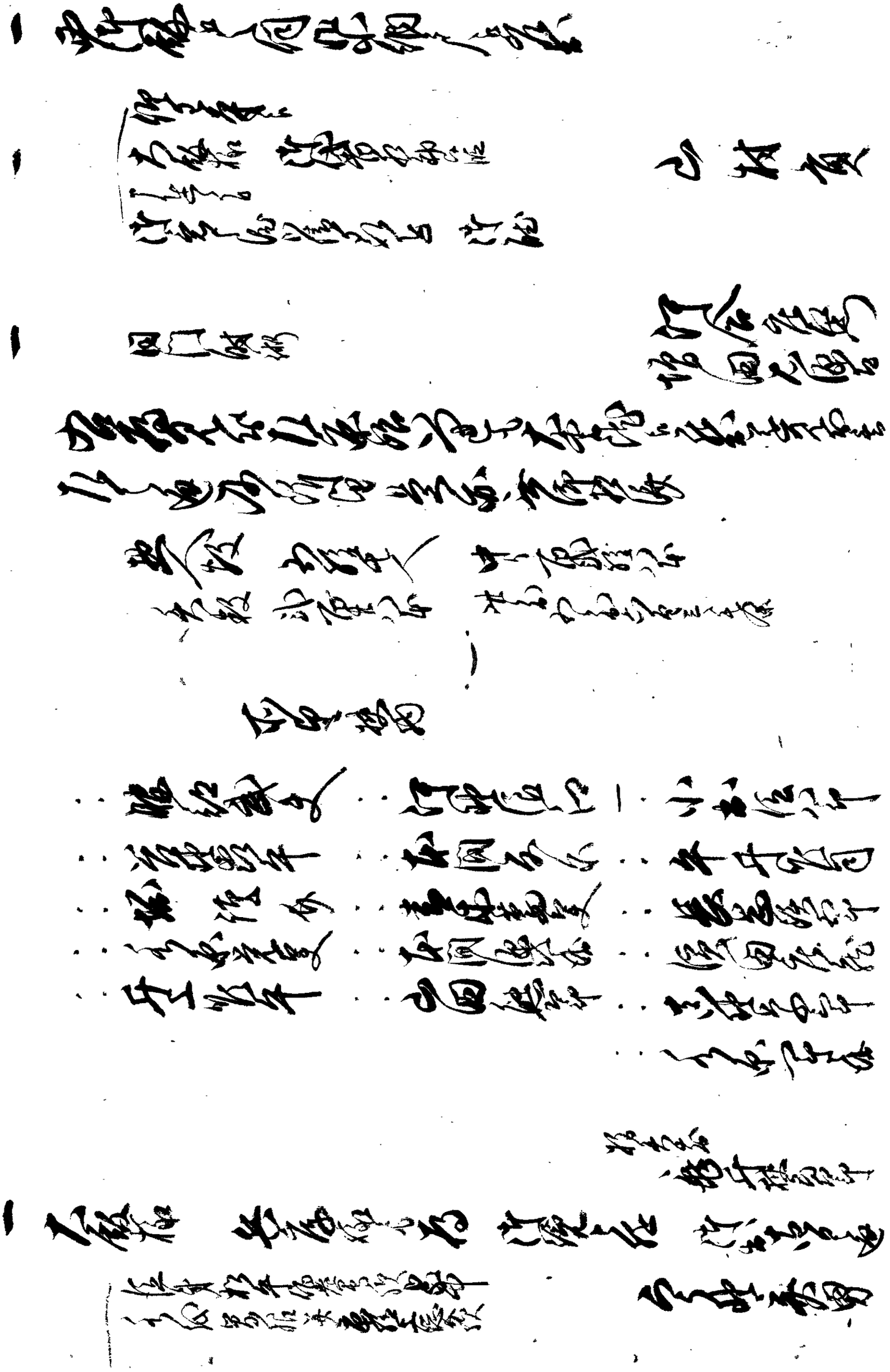

[illegible]

[illegible]

[illegible]

[illegible]

[illegible]

[illegible]

[illegible]

[illegible]

[illegible]

[illegible]

[illegible]

[illegible]

[illegible]

[illegible]

[illegible]

[illegible]

[illegible]

[illegible]

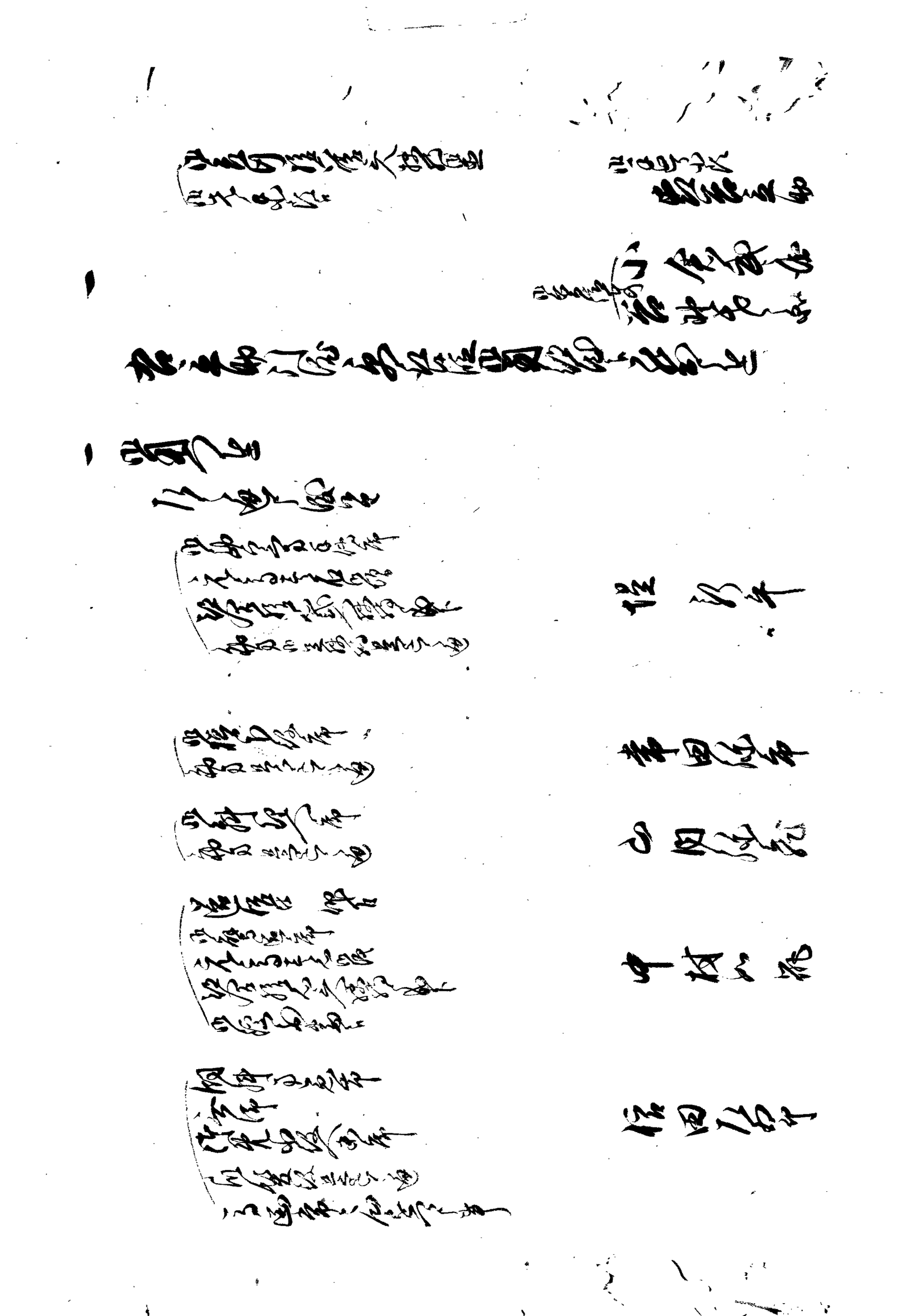

[illegible]

[illegible]

[illegible]

[illegible]

[illegible]

[illegible]

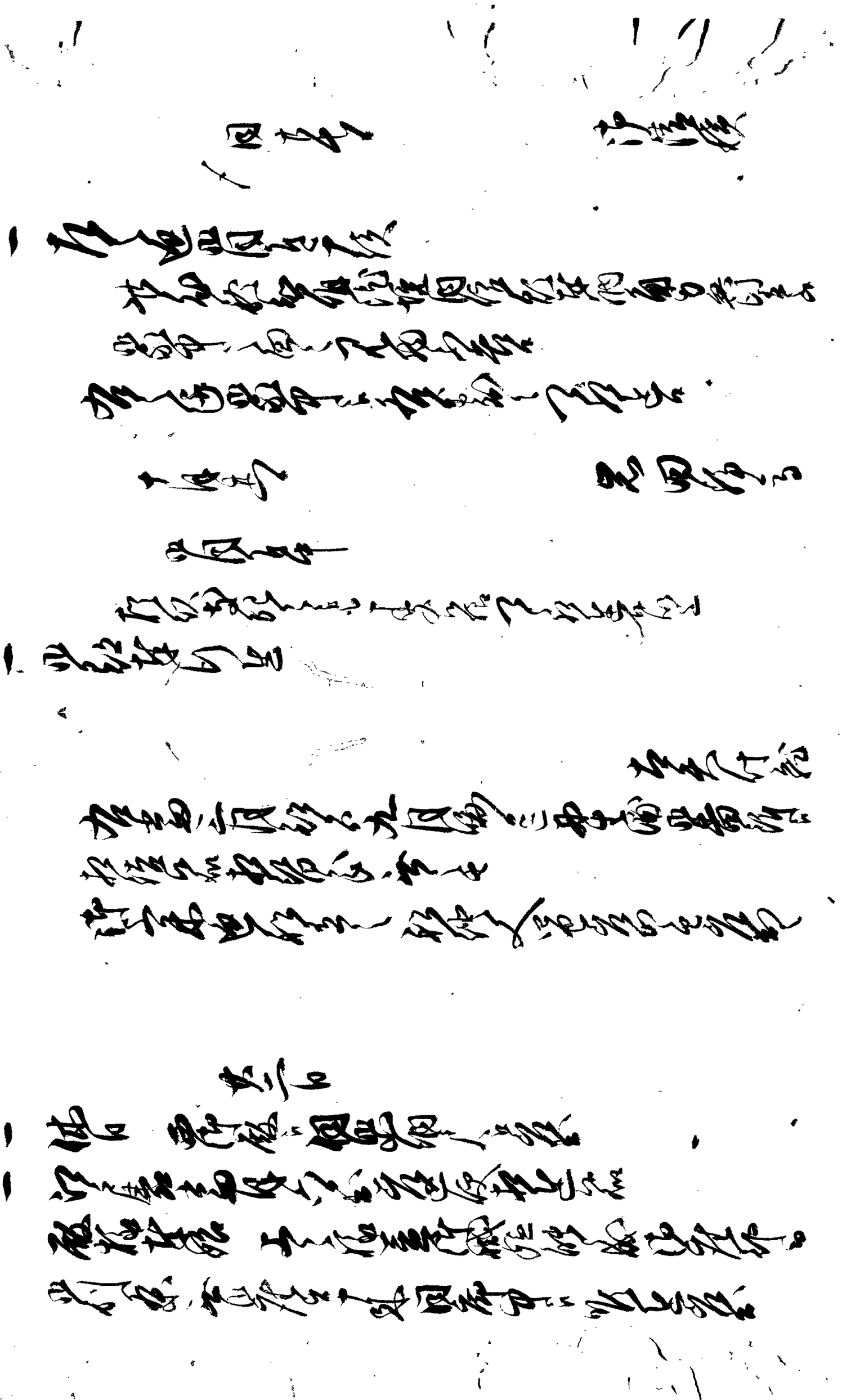

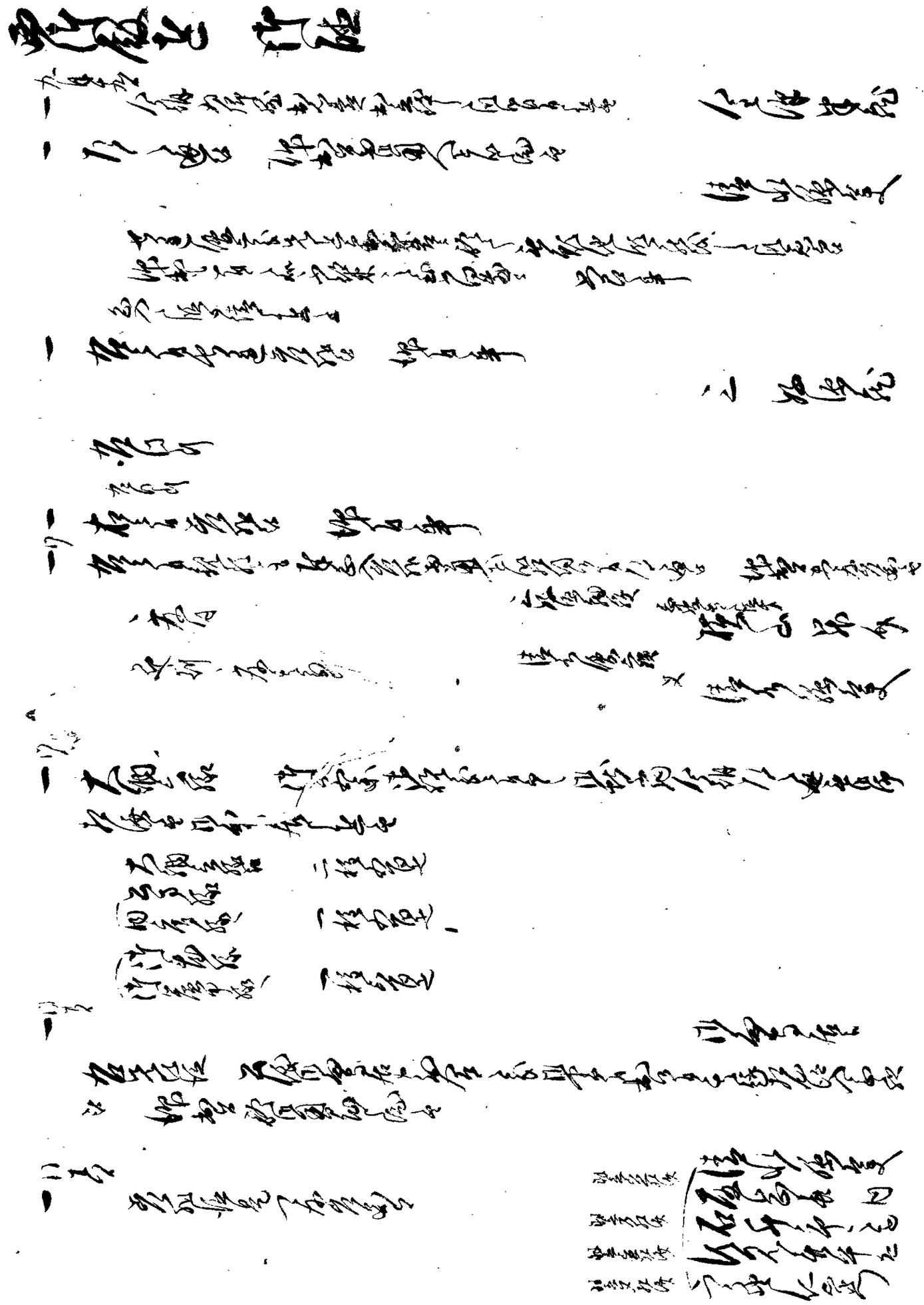

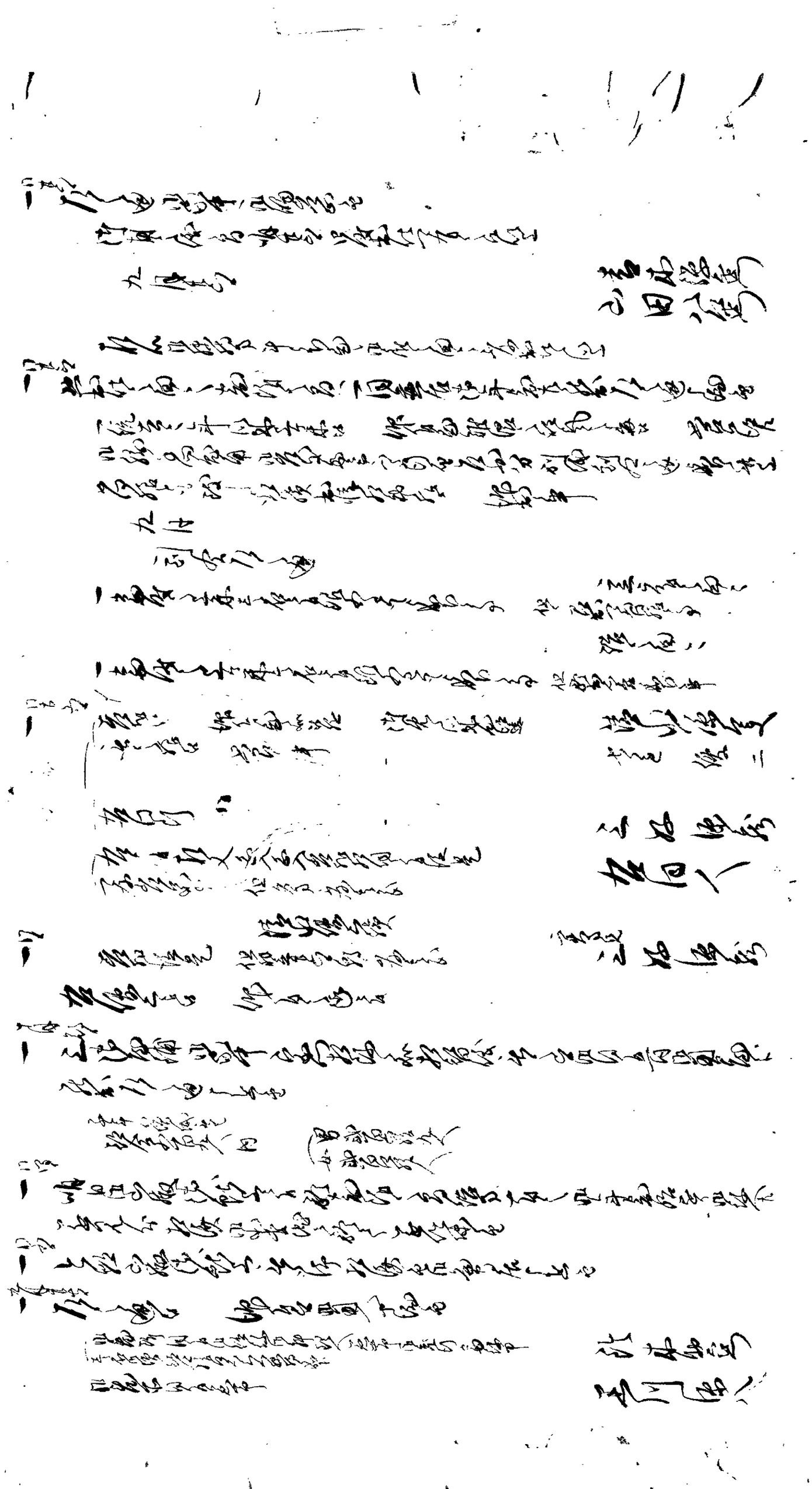

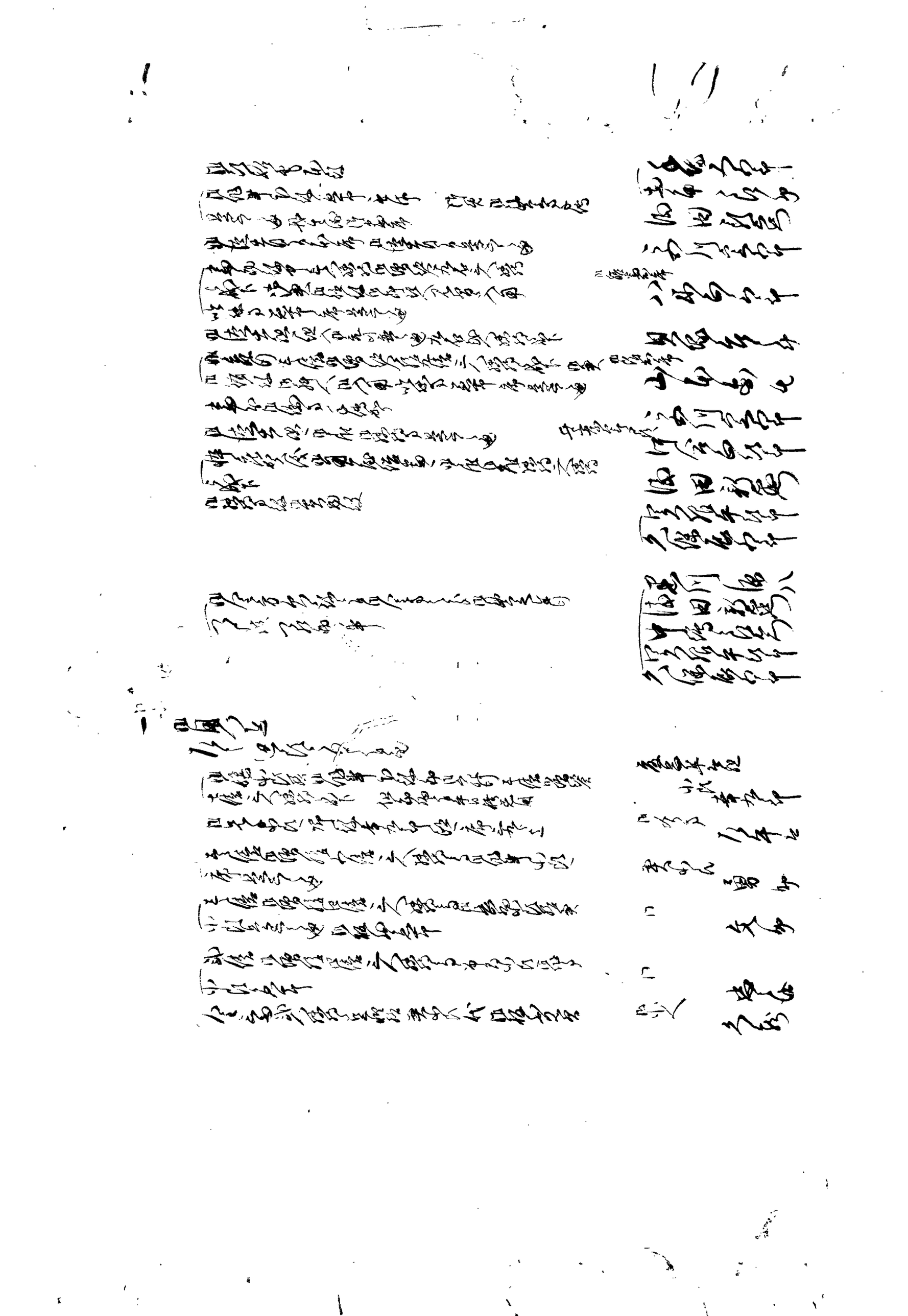

[illegible]

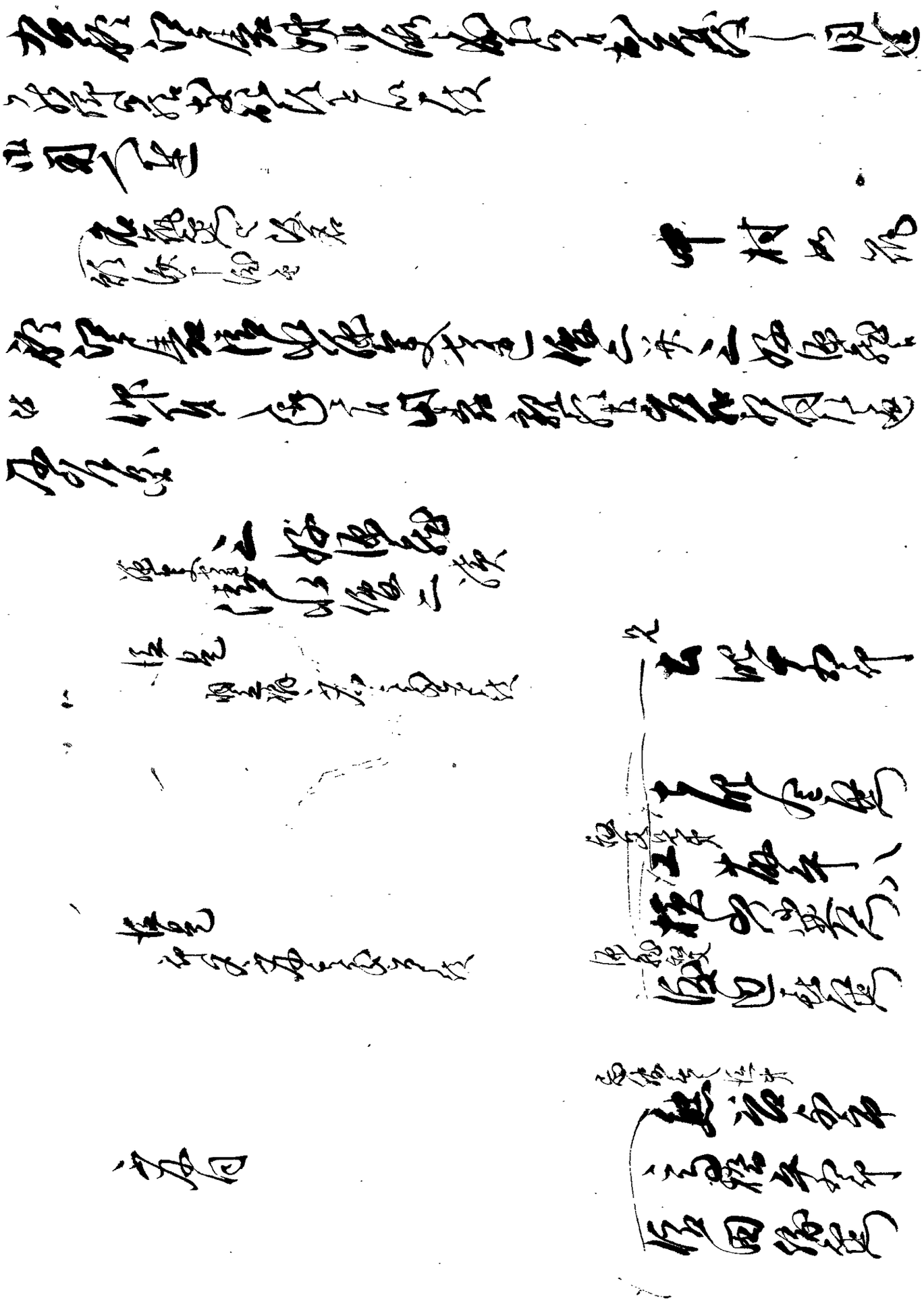

[illegible]

[illegible]

[illegible]

[illegible]

[illegible]

[illegible]

[illegible]

[illegible]

[illegible]

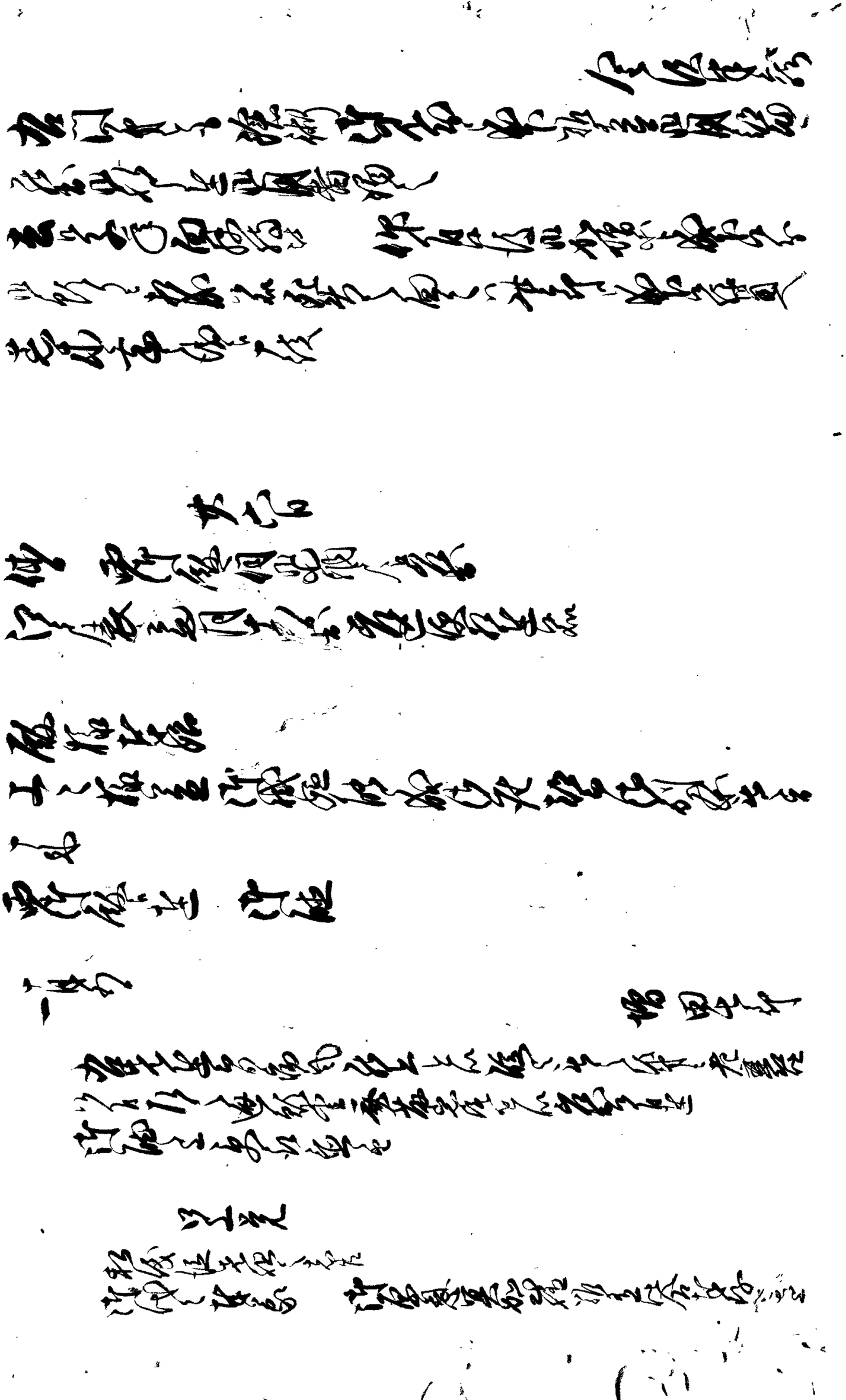

[illegible]

[illegible]

[illegible]

[illegible]

[illegible]

[illegible]

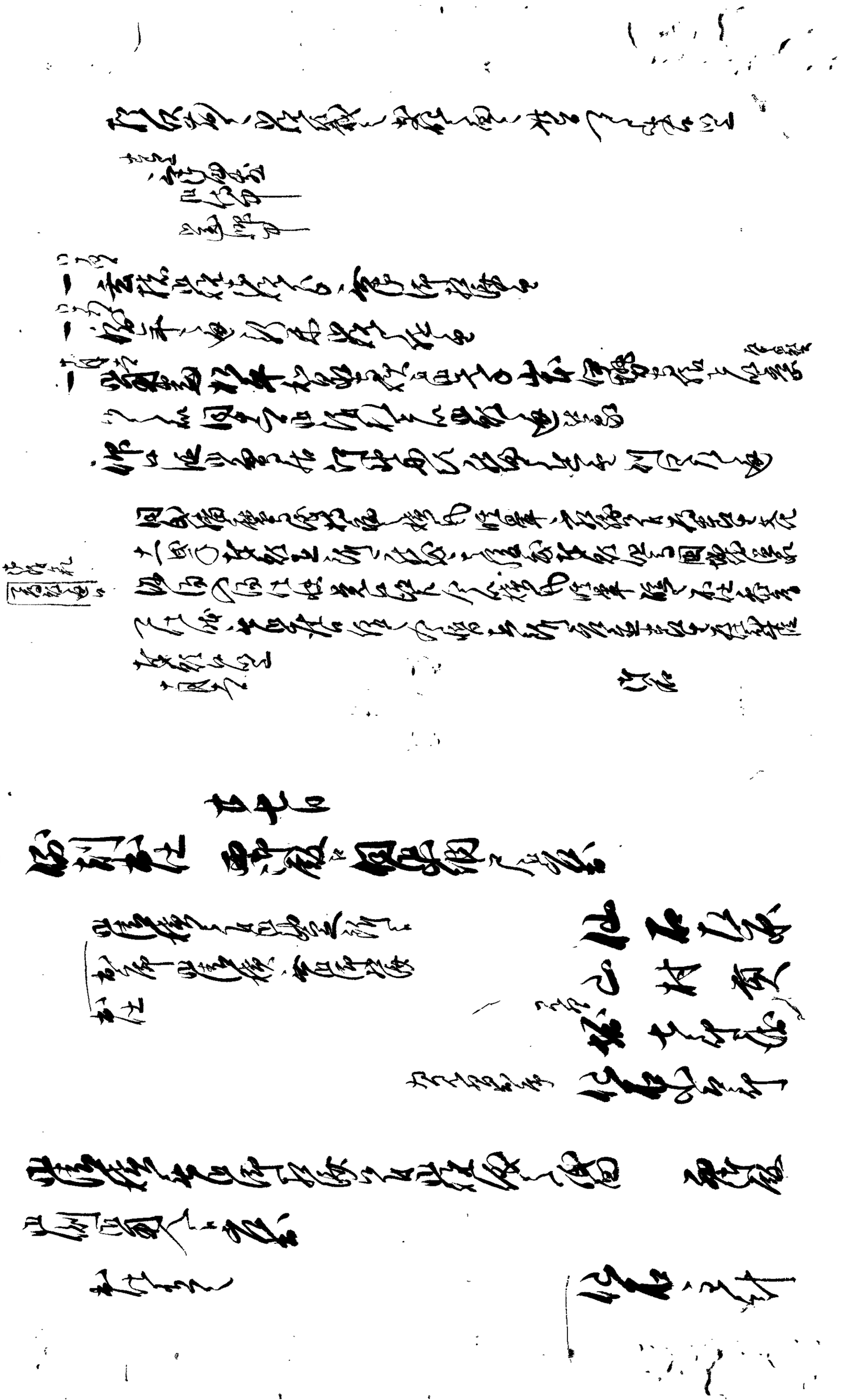

[illegible]

[illegible]

[illegible]

[illegible]

[illegible]

[illegible]

[illegible]

[illegible]

[illegible]

[illegible]

[illegible]

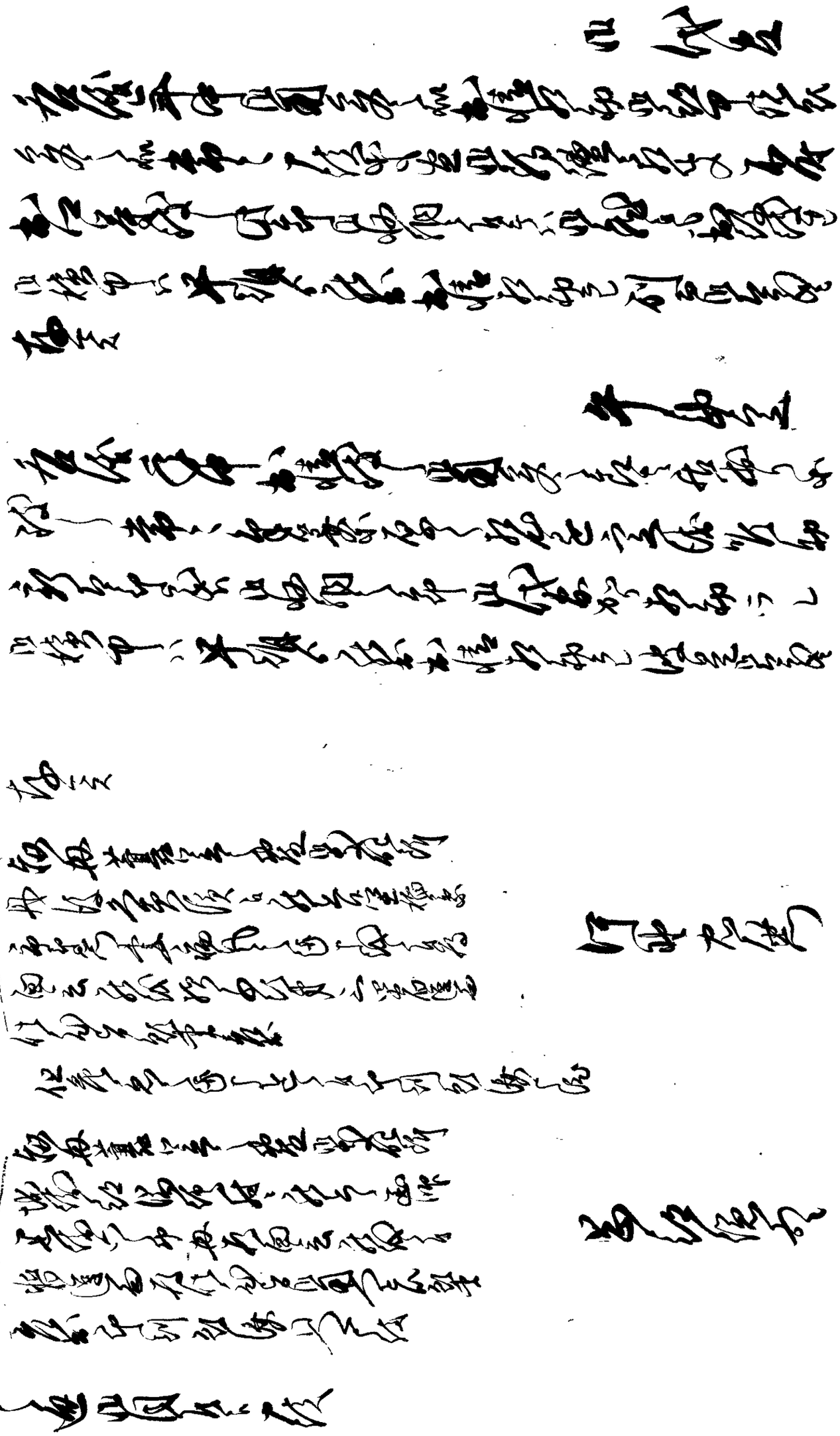

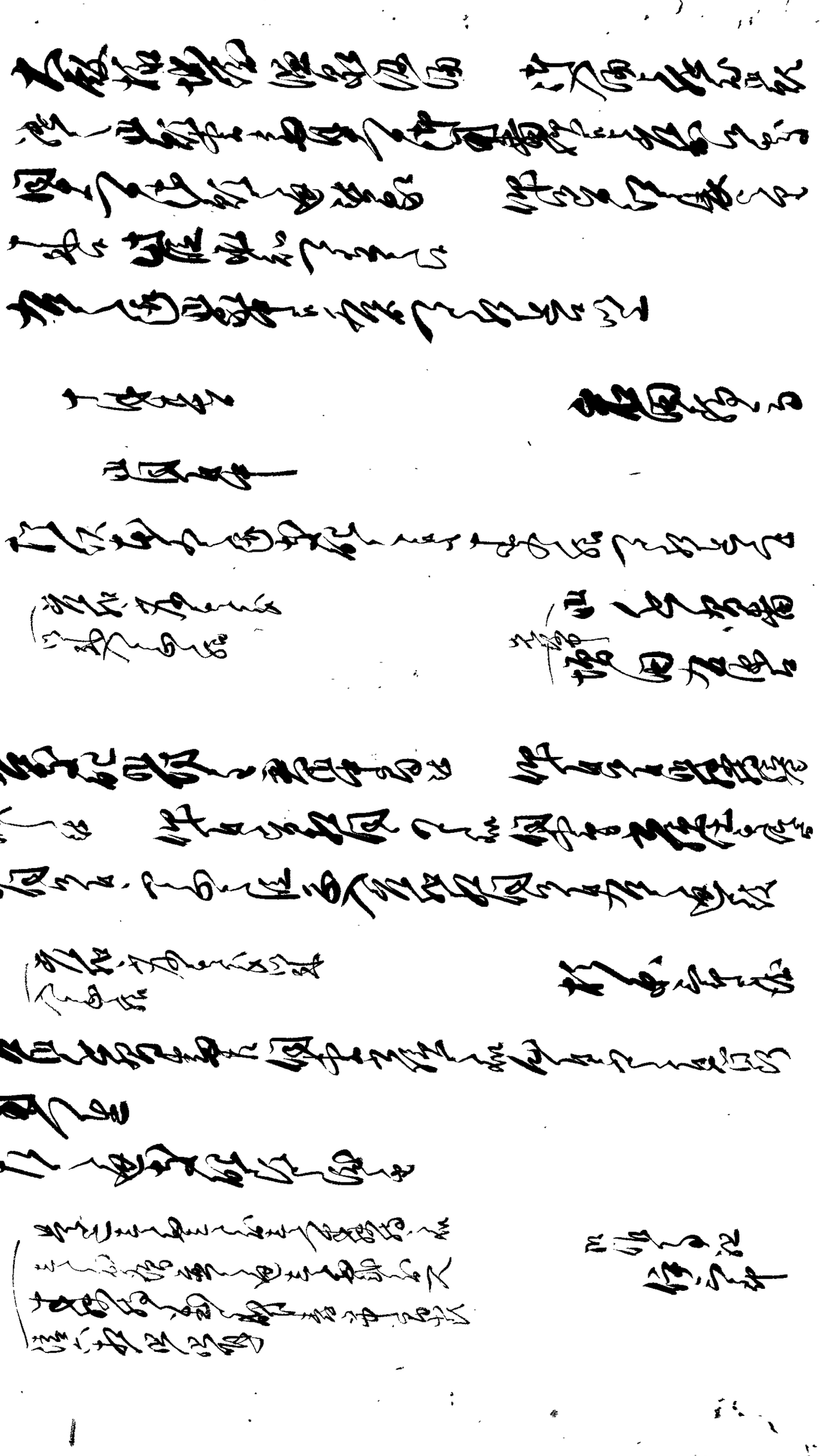

[illegible]

[illegible]

[illegible]

[illegible]

[illegible]

[illegible]

[illegible]

[illegible]

[illegible]

[illegible]

[illegible]

[illegible]

出石藩

御用部屋日記

文政 十二 年 十 月

出石町公民館蔵

文政十二己丑年

御用部屋日記

十一月大

弧七郎兵衛

[illegible]

[illegible]

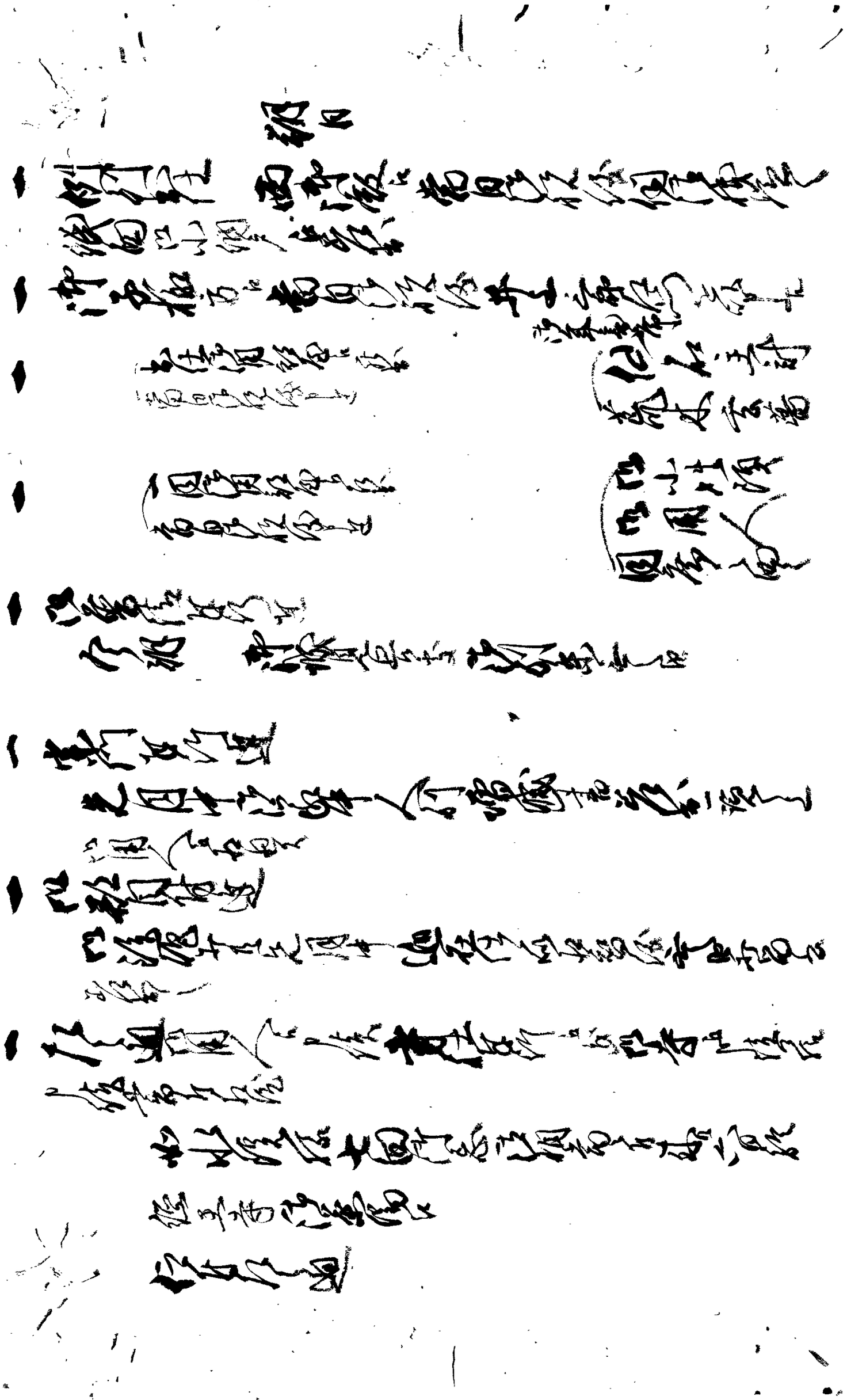

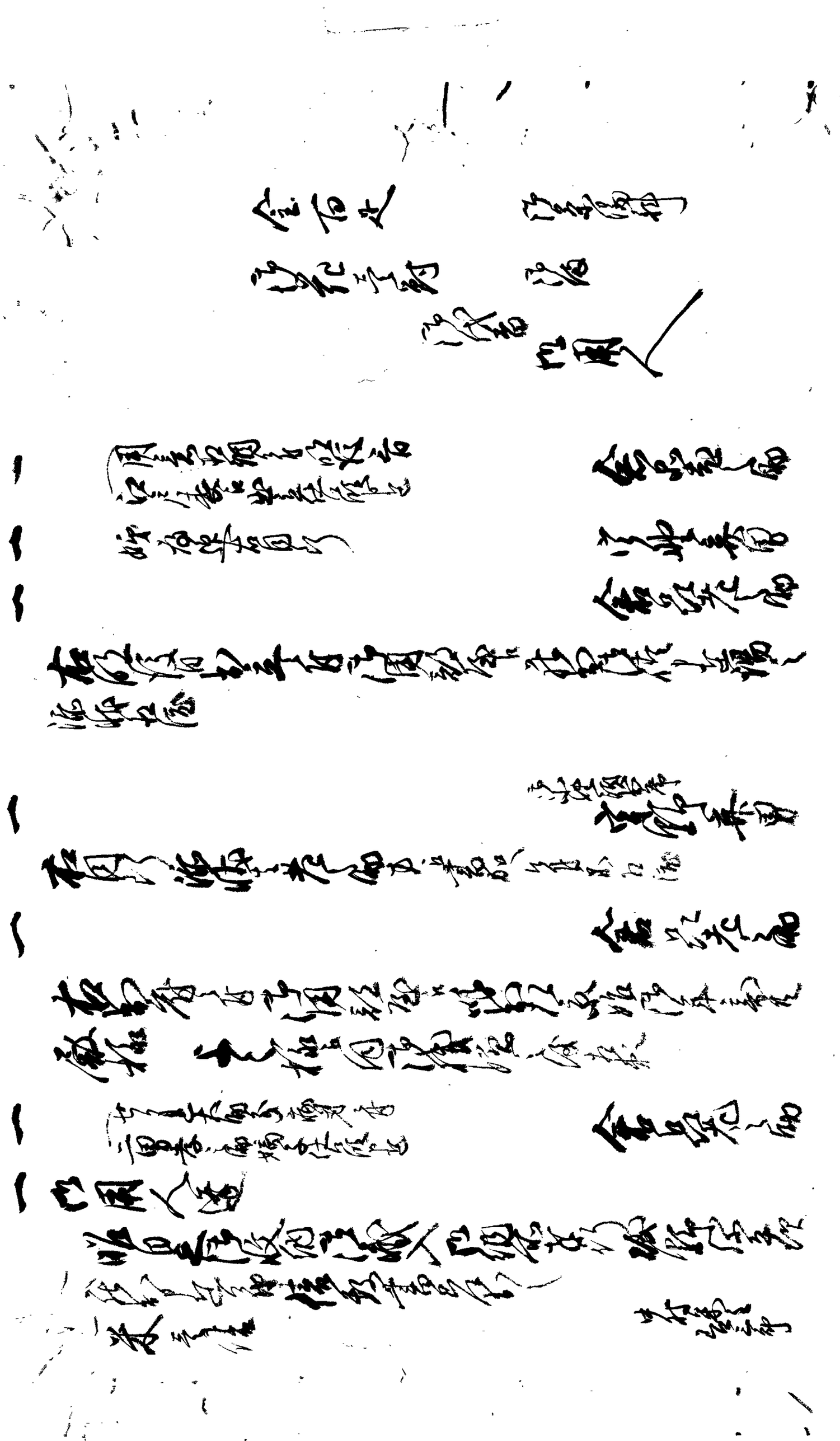

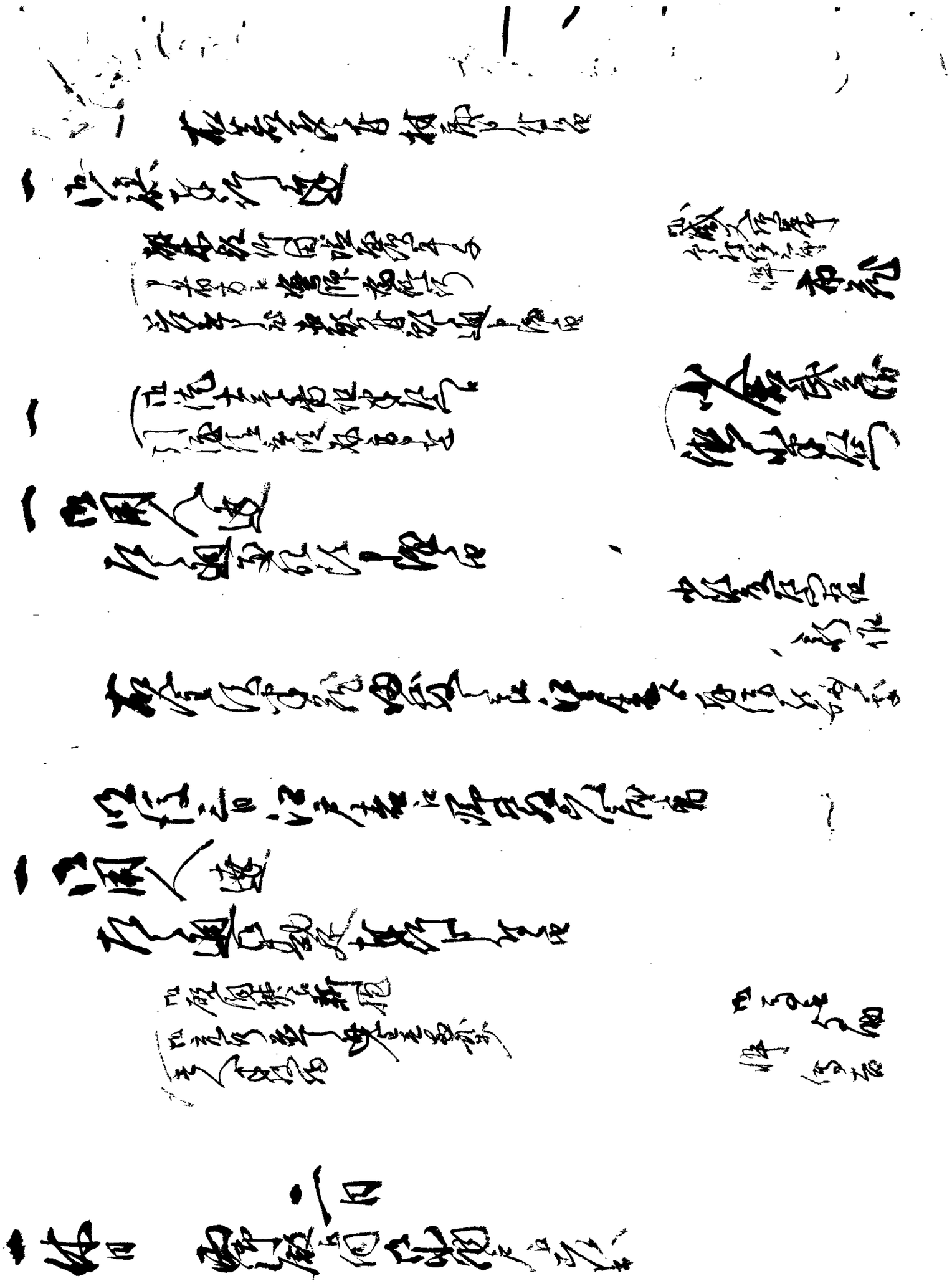

[illegible]

[illegible]

[illegible]

[illegible]

[illegible]

[illegible]

[illegible]

[illegible]

[illegible]

[illegible]

[illegible]

[illegible]

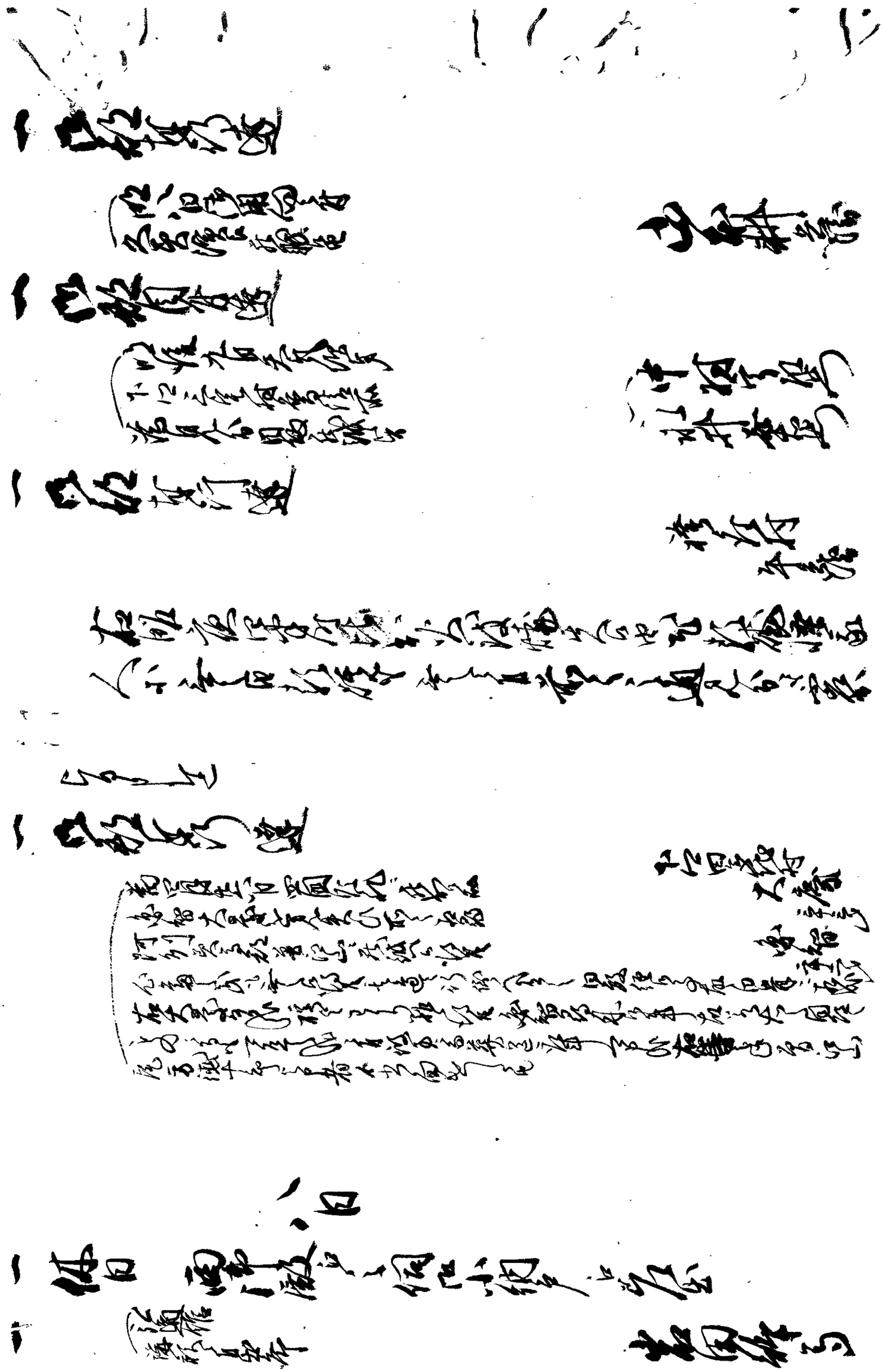

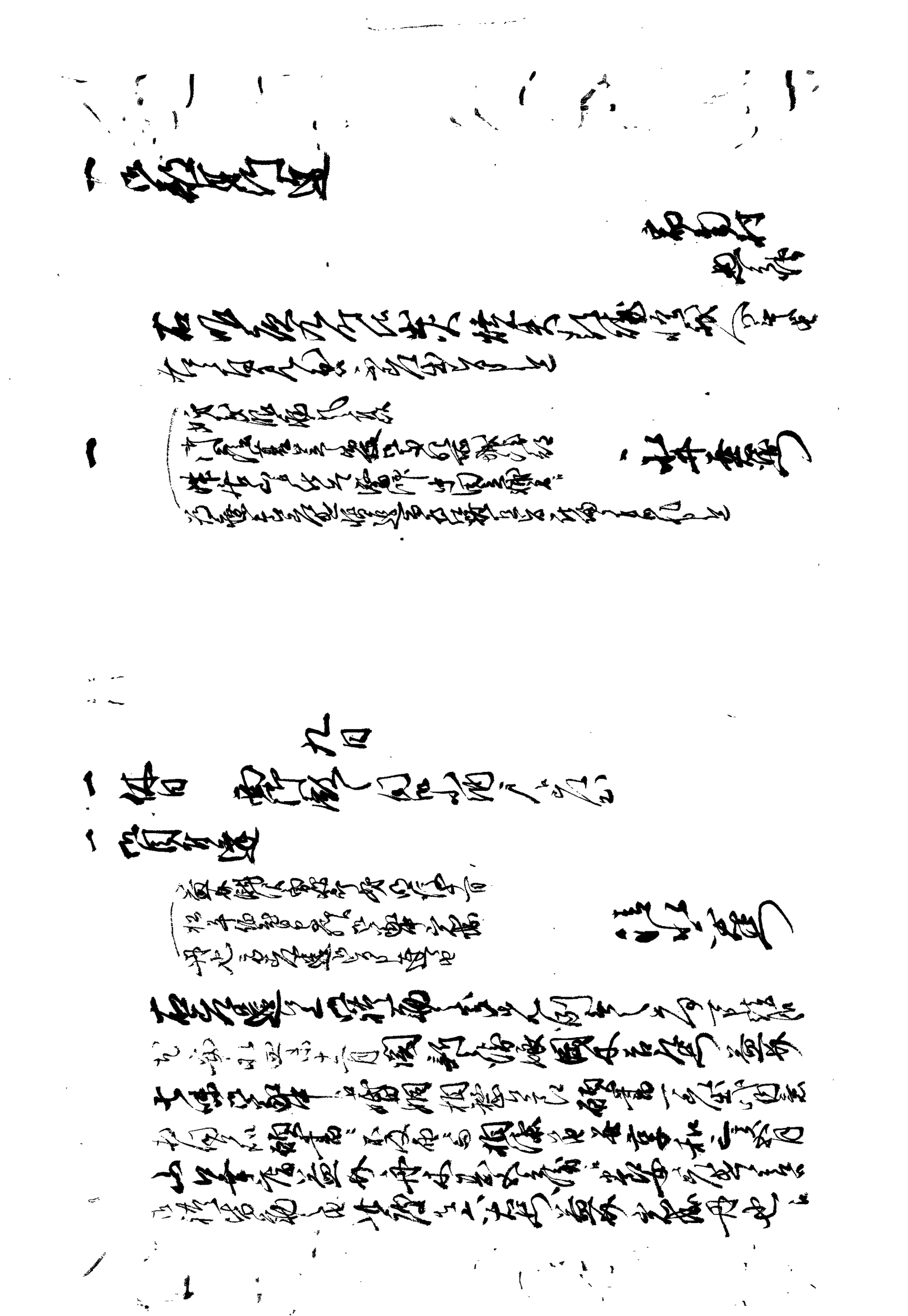

十日

一 [illegible]

右之通所婚用[illegible]

但 [illegible]

十一日

一 例刑法仕 両御殿ゟ同心小納戸ゟ

一 同人迄 [illegible]

但 [illegible]

一 [illegible]

一 [illegible]

一 [illegible]

[illegible]

[illegible]

[illegible]

[illegible]

[illegible]

[illegible]

[illegible]

[illegible]

[illegible]

[illegible]

[illegible]

[illegible]

[illegible]

[illegible]

[illegible]

[illegible]

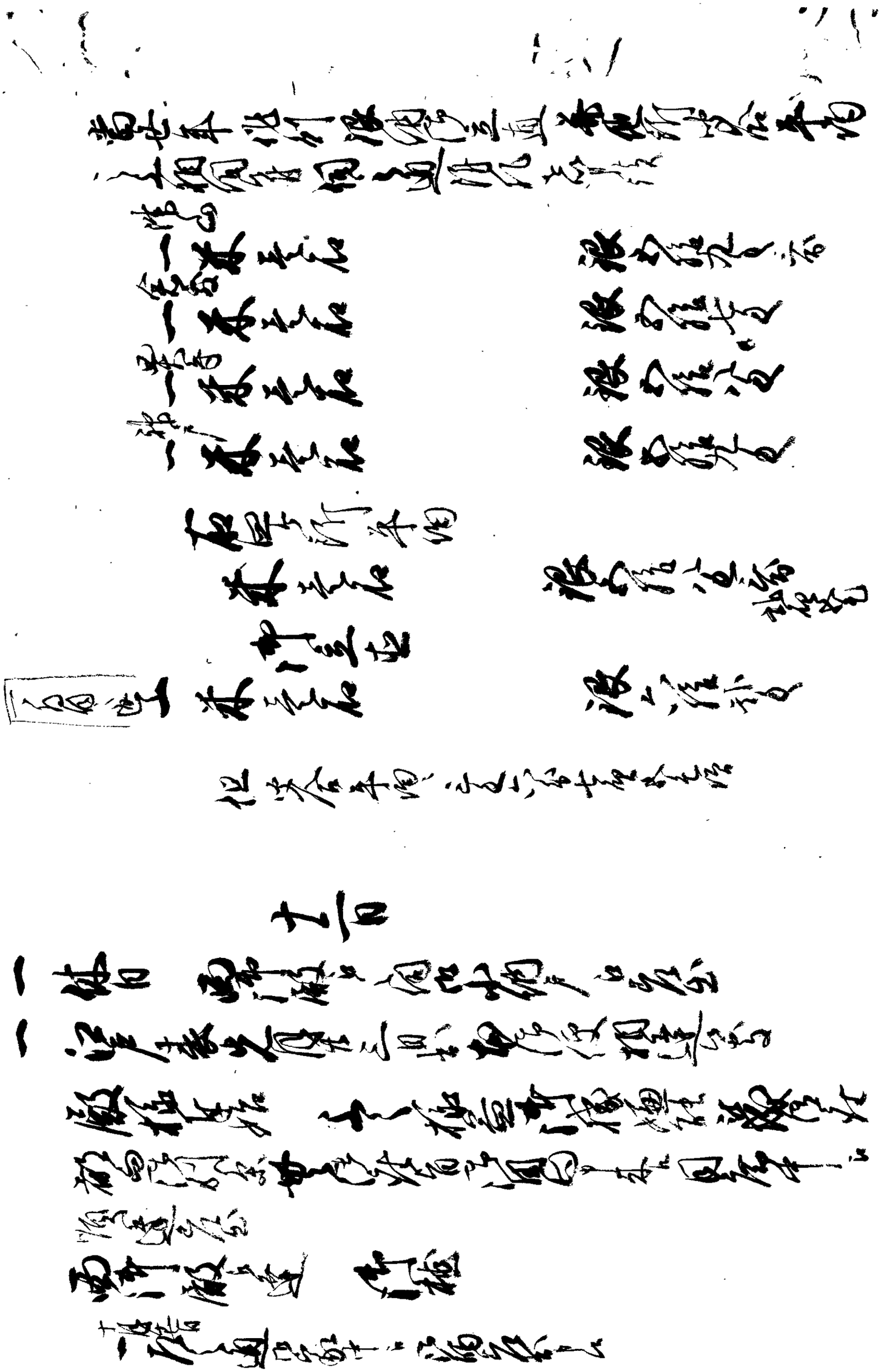

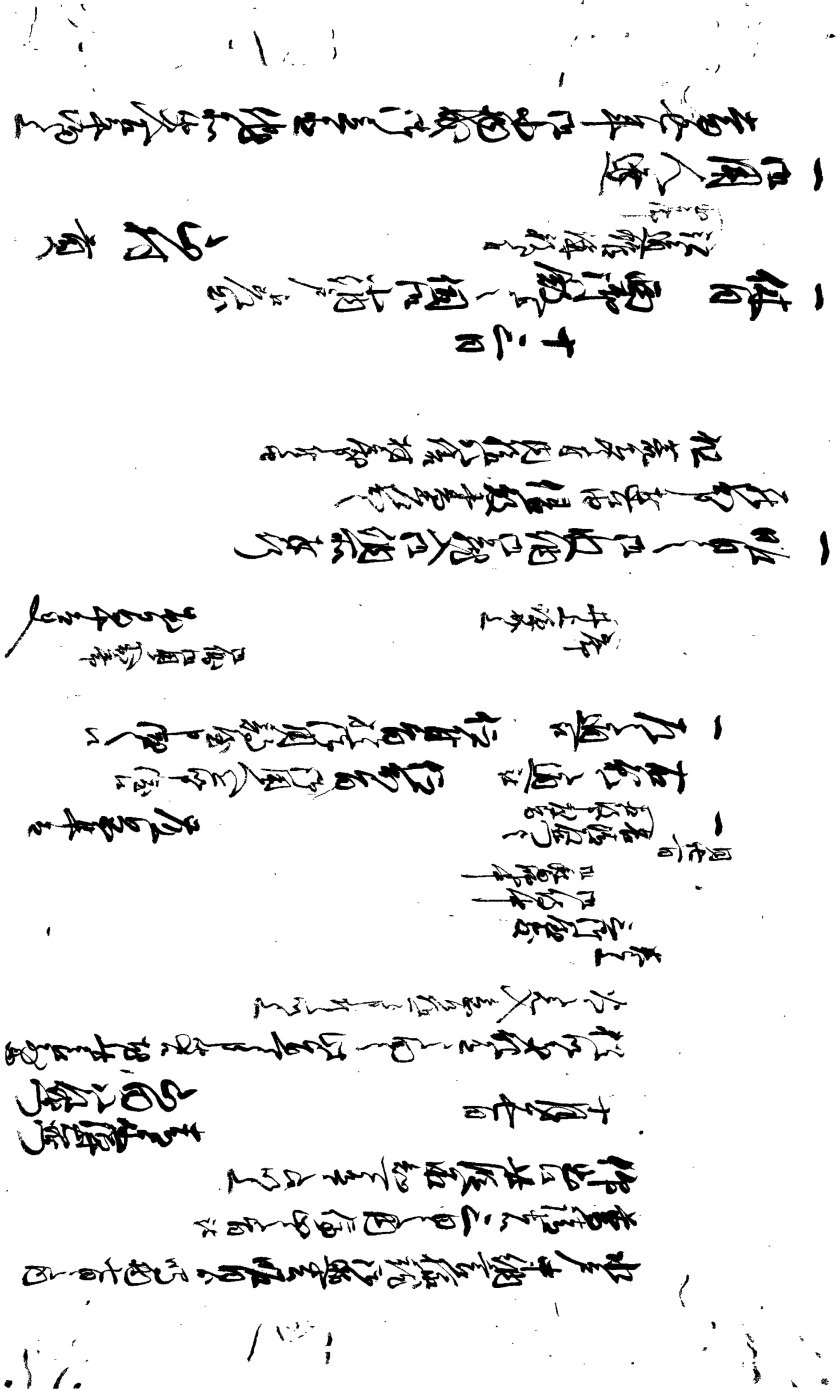

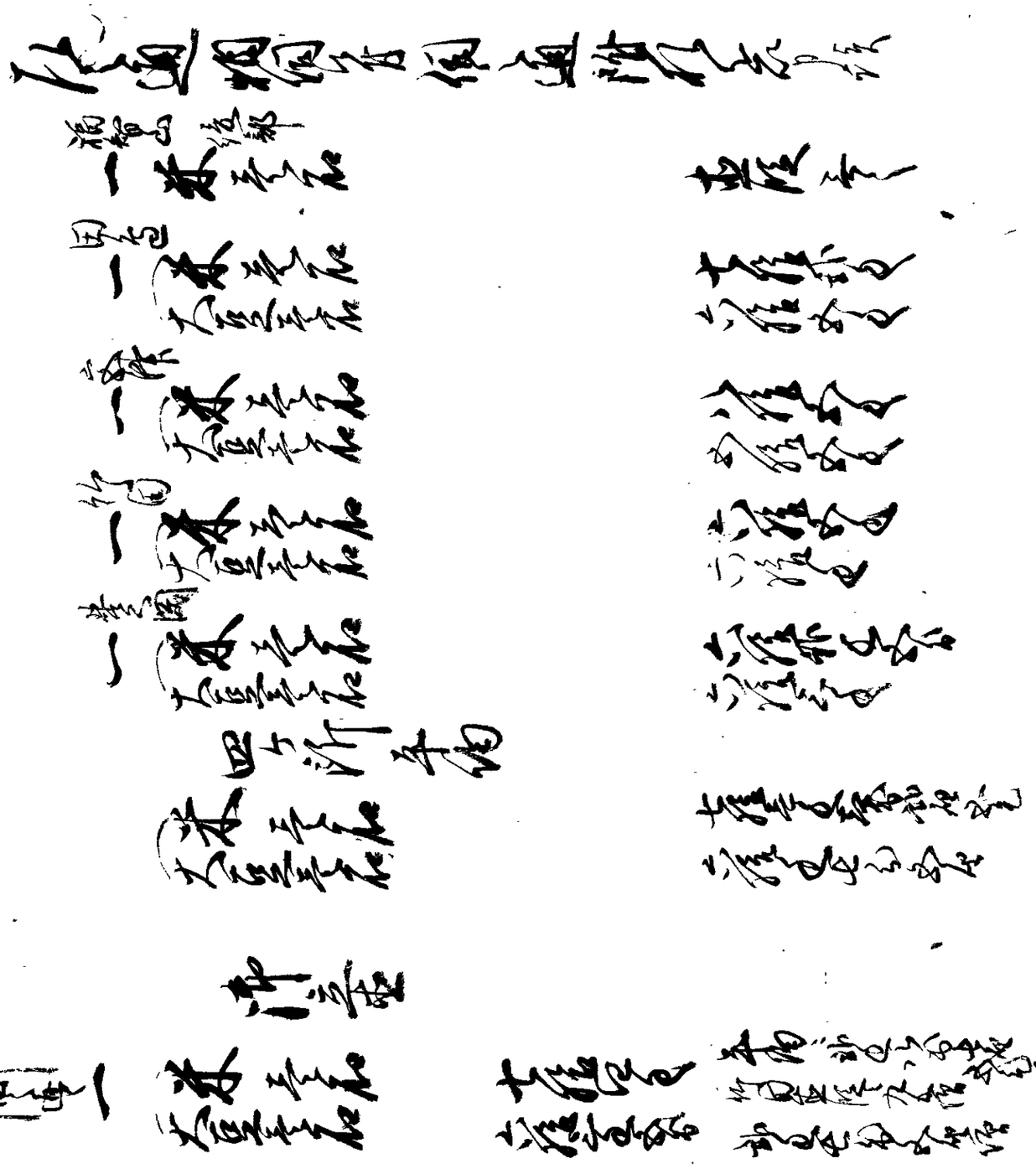

[illegible]

[illegible]

[illegible]

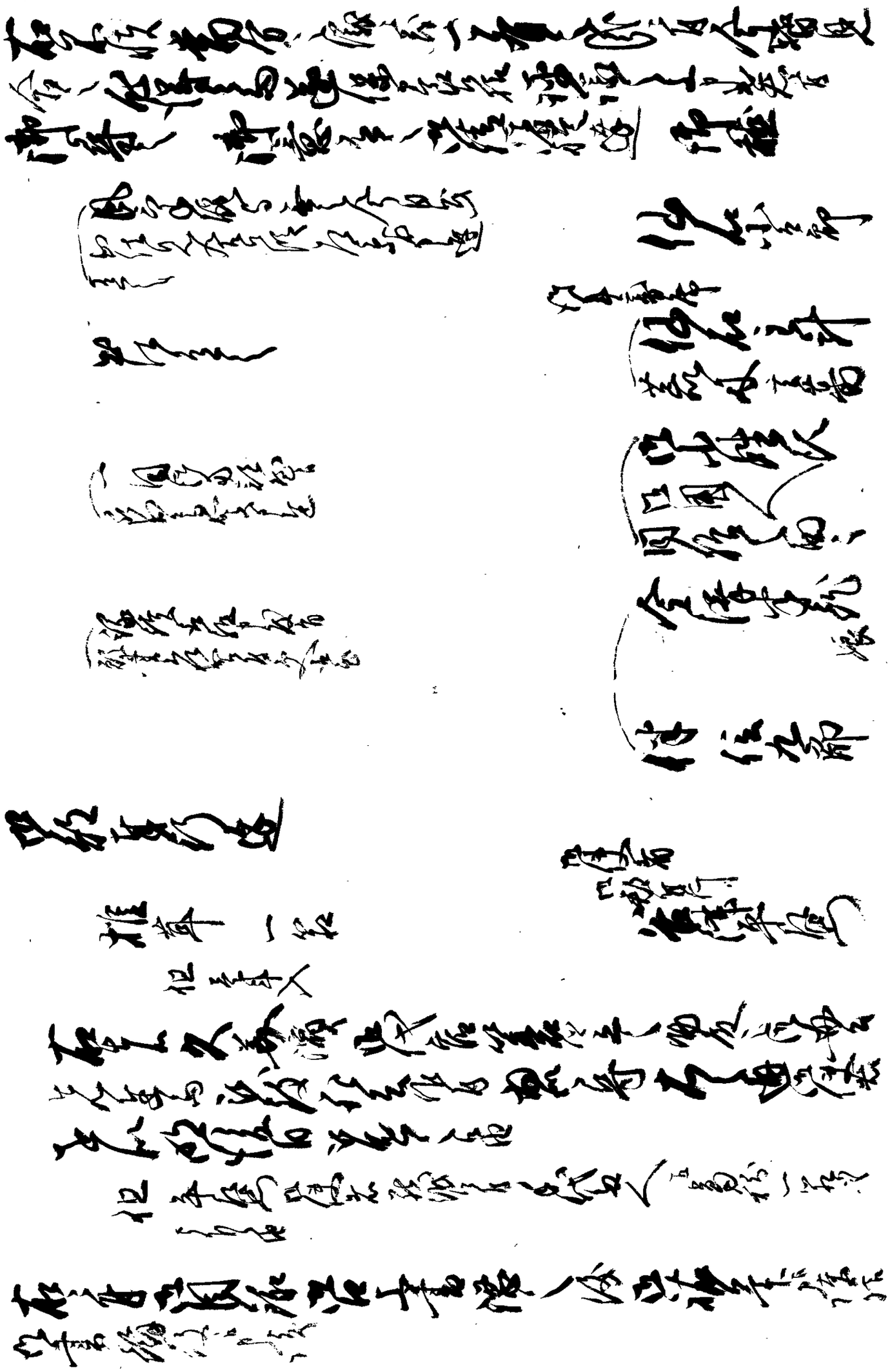

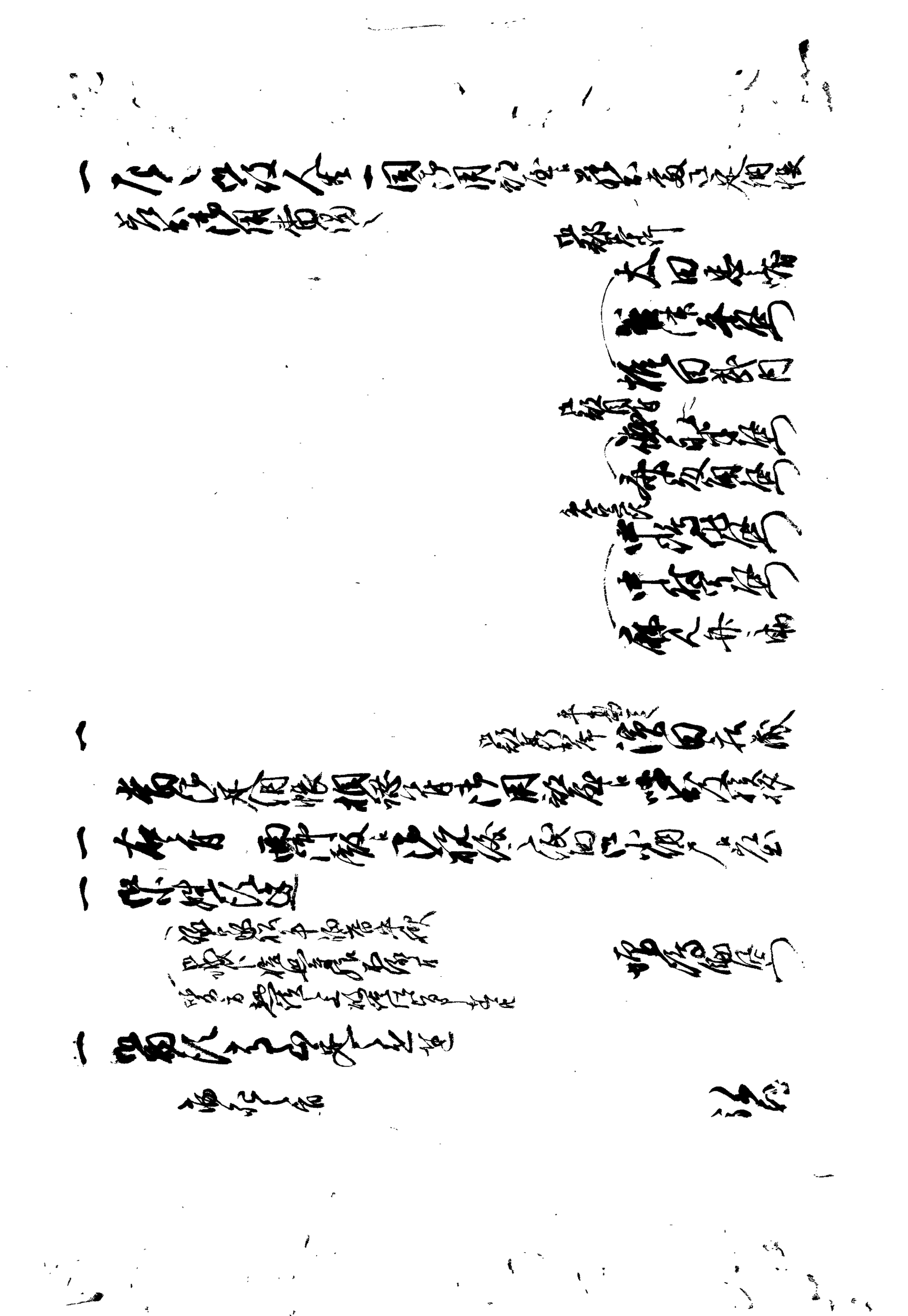

十六日

一休日　御殿ニ而小納戸ニ居ル

一[illegible]遣

[illegible]

一同月遣

[illegible]

一同小姓遣

[illegible]

十七日

一休日　御清殿ニ而小納戸ニ居ル

一[illegible]

一同[illegible]遣

[illegible]

一同[illegible]遣

[illegible]

一

[illegible]

[illegible]

[illegible]

[illegible]

[illegible]

[illegible]

[illegible]

[illegible]

[illegible]

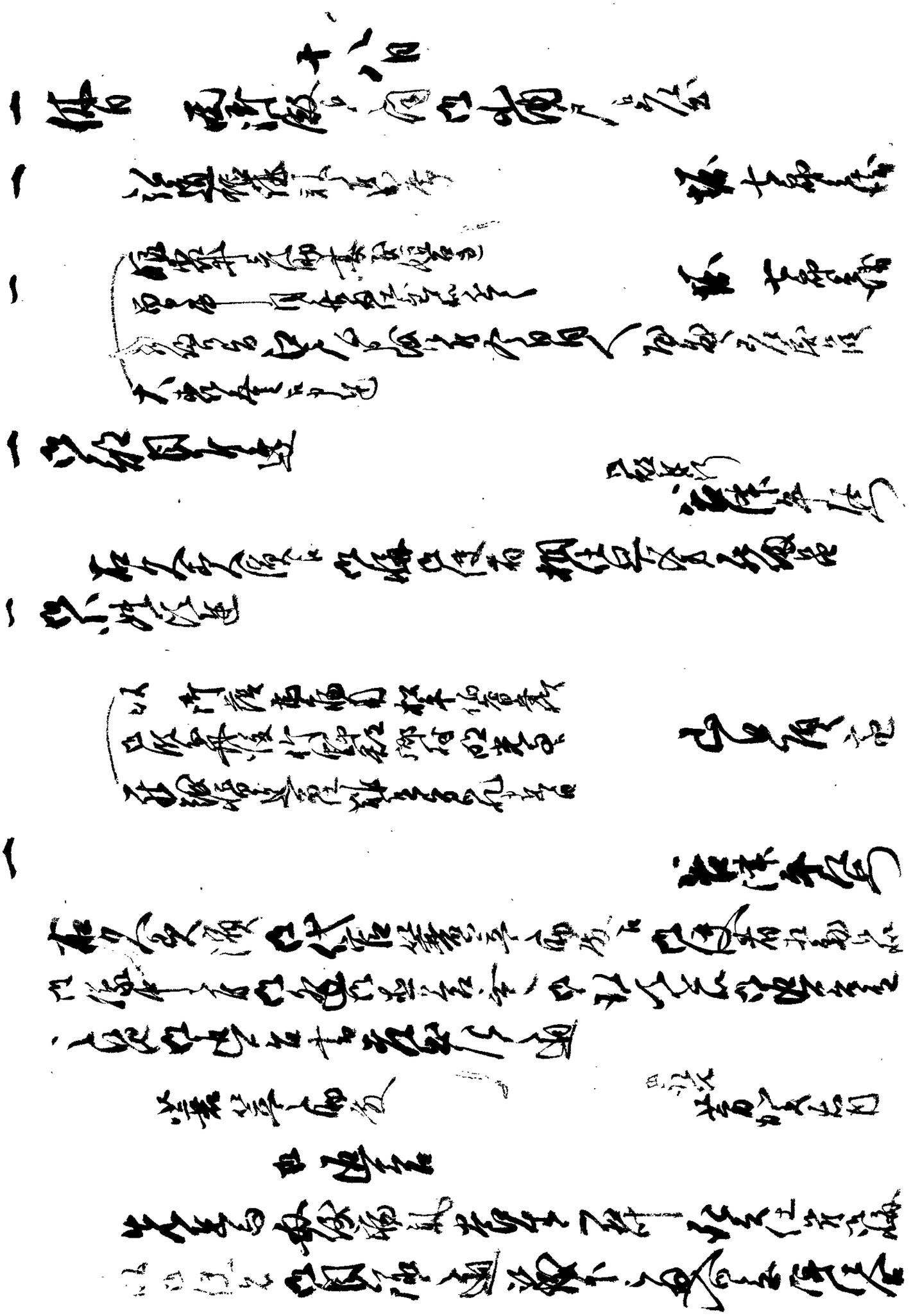

[illegible]

[illegible]

[illegible]

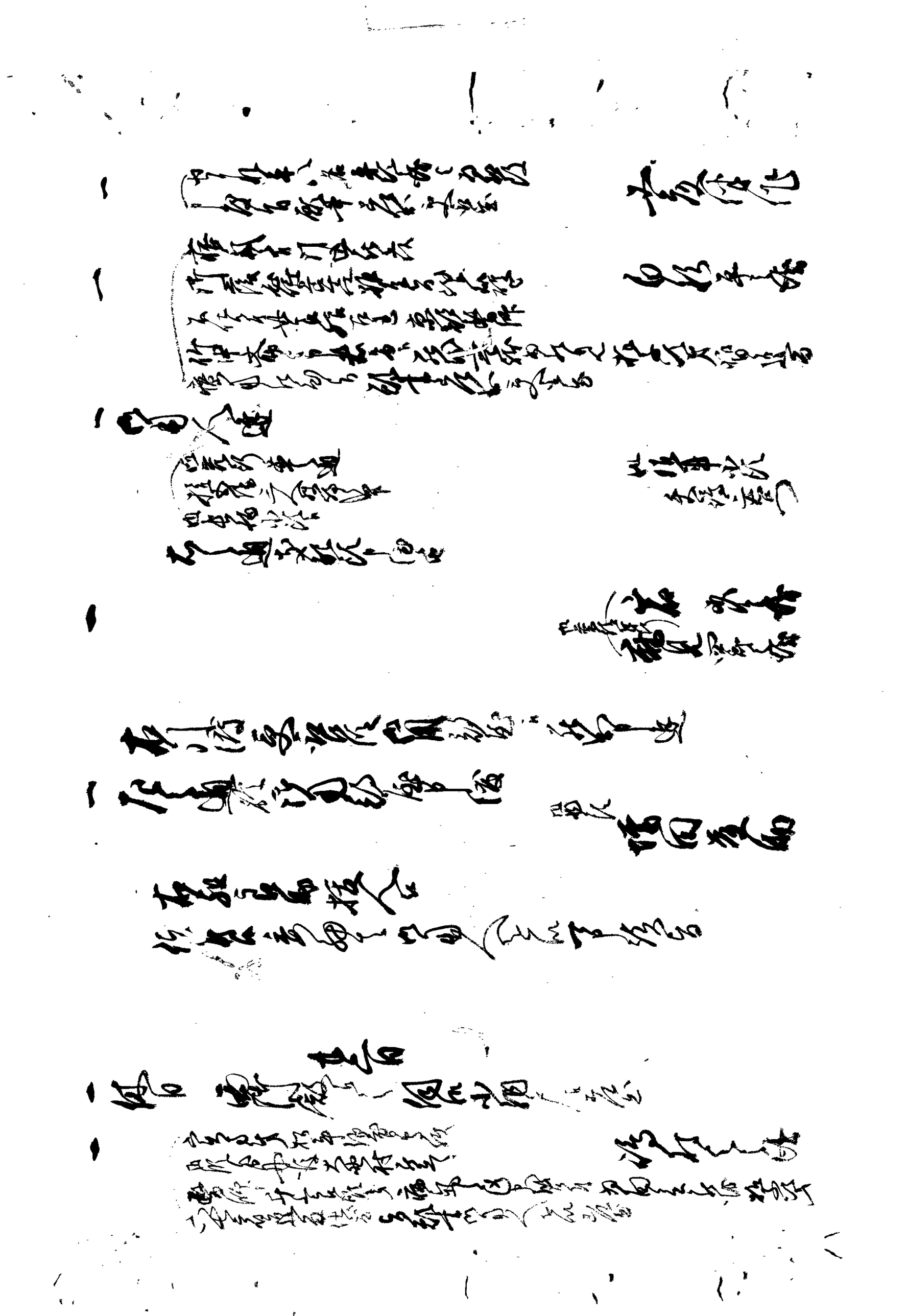

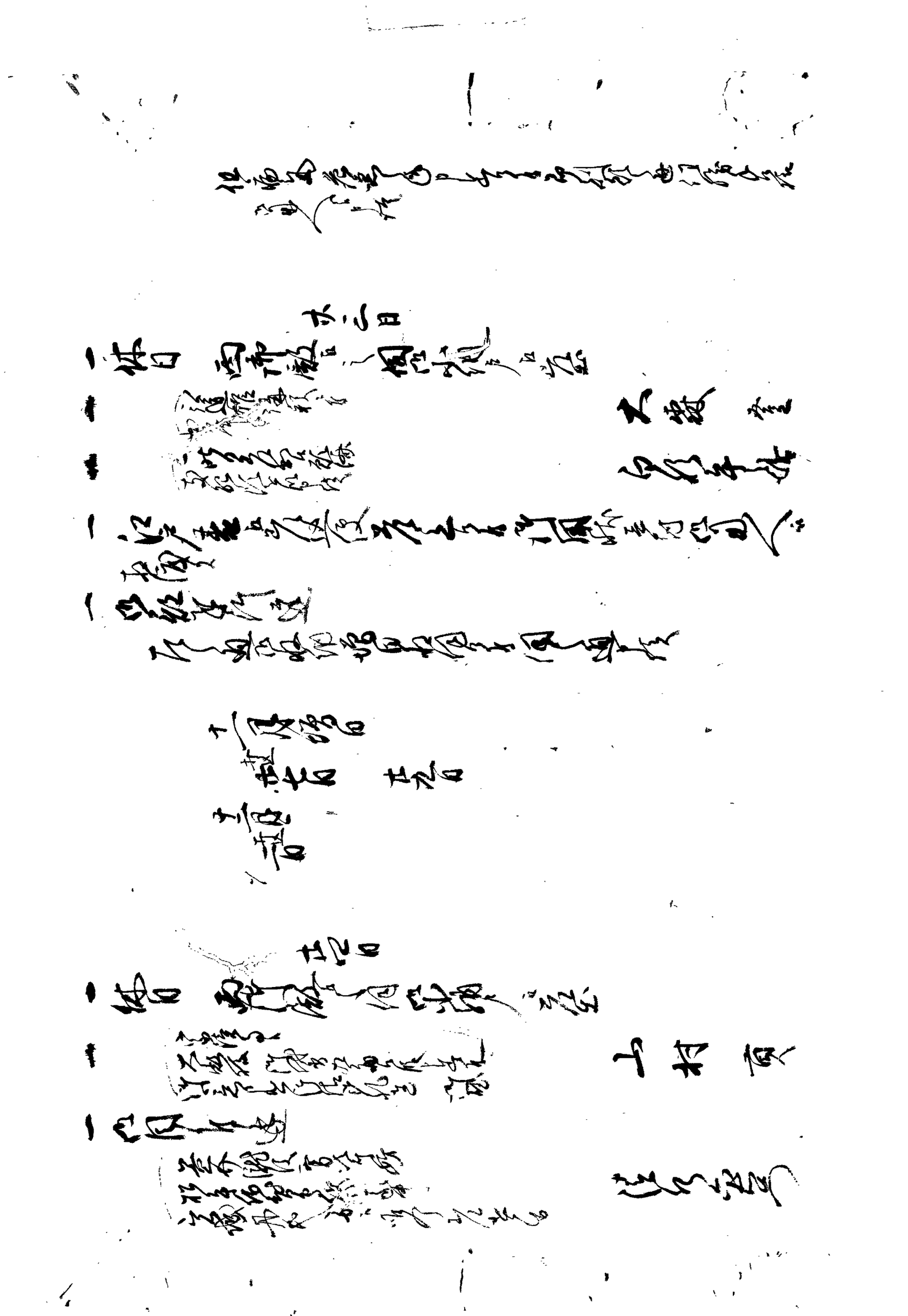

[illegible]

[illegible]

[illegible]

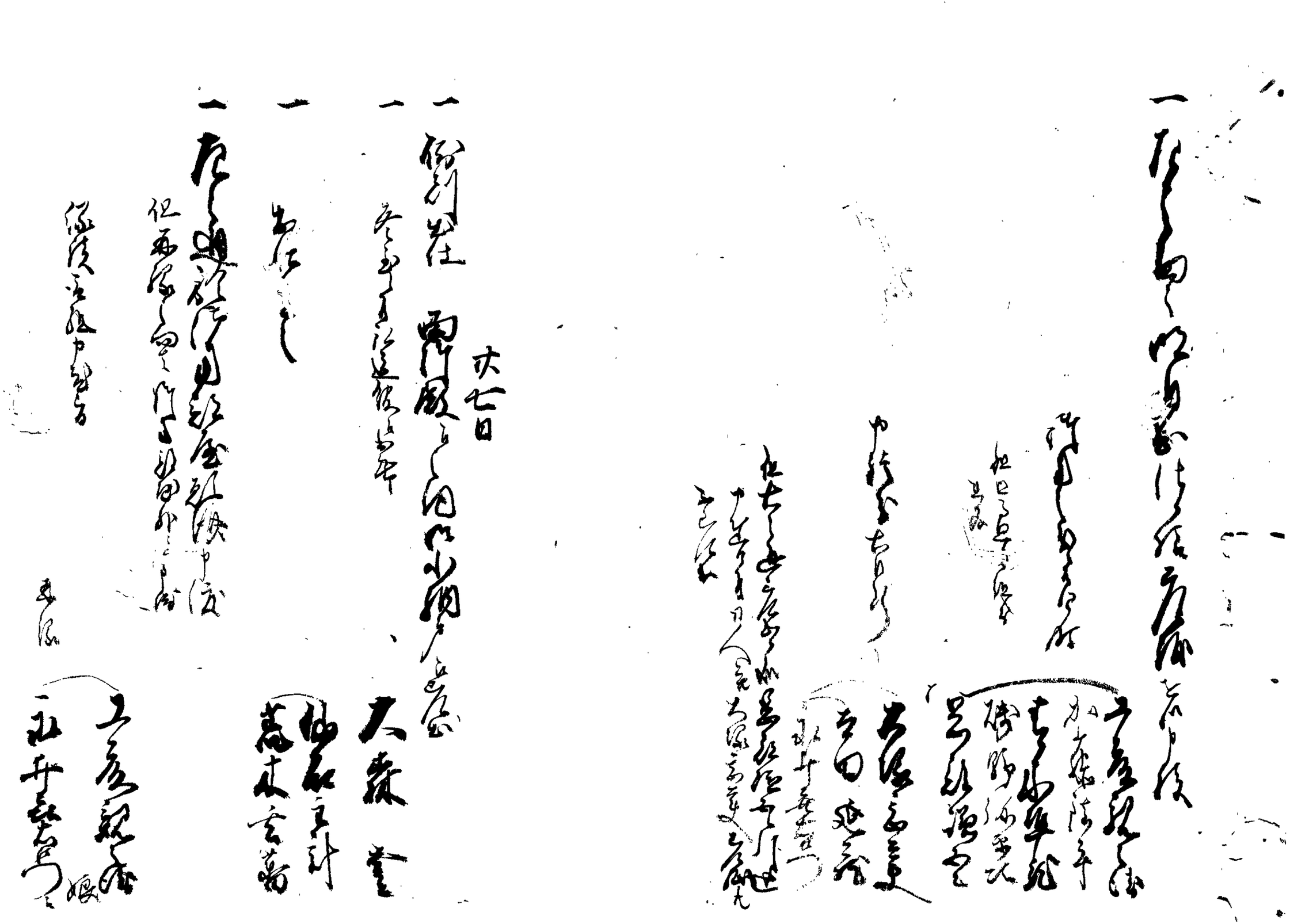

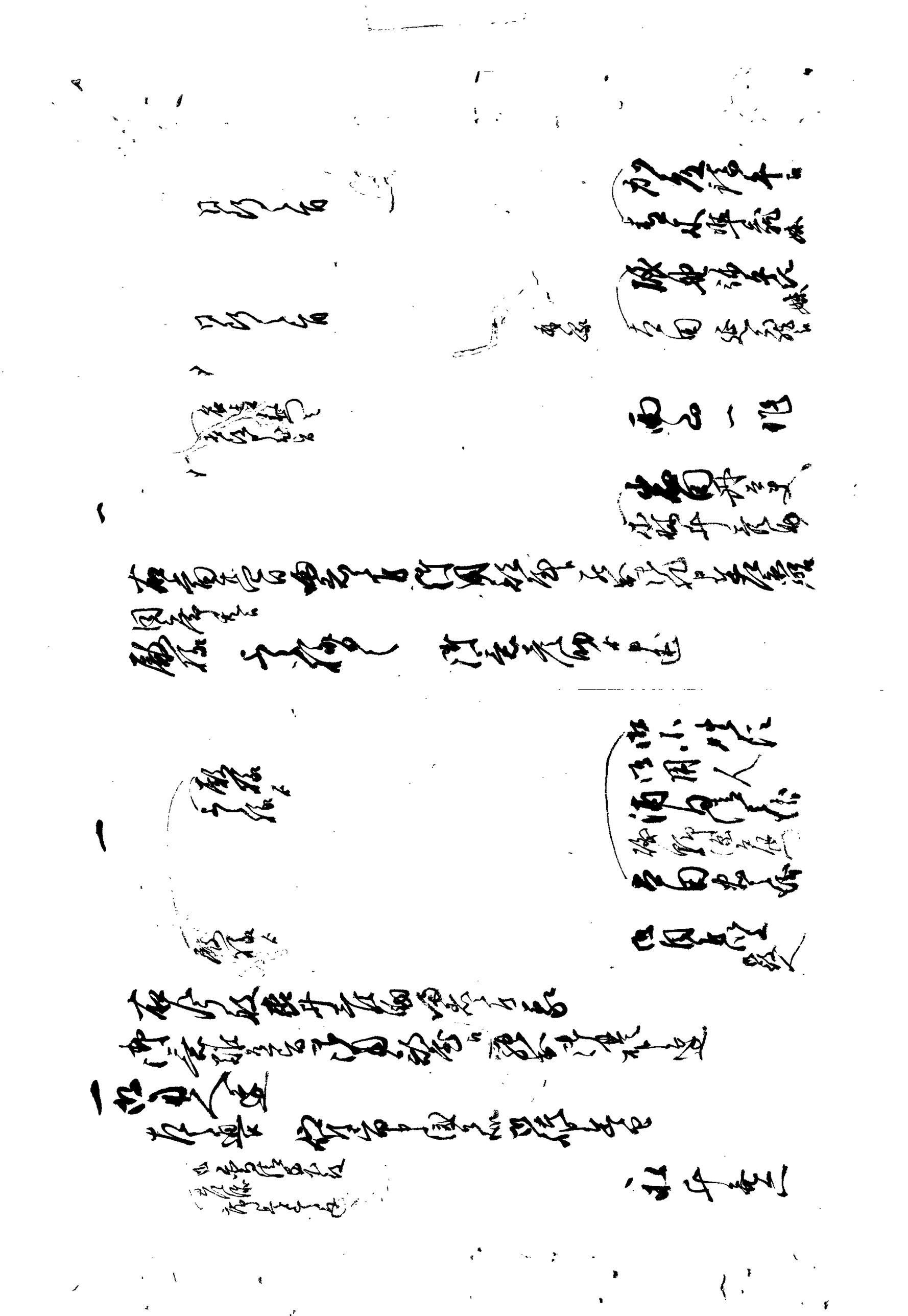

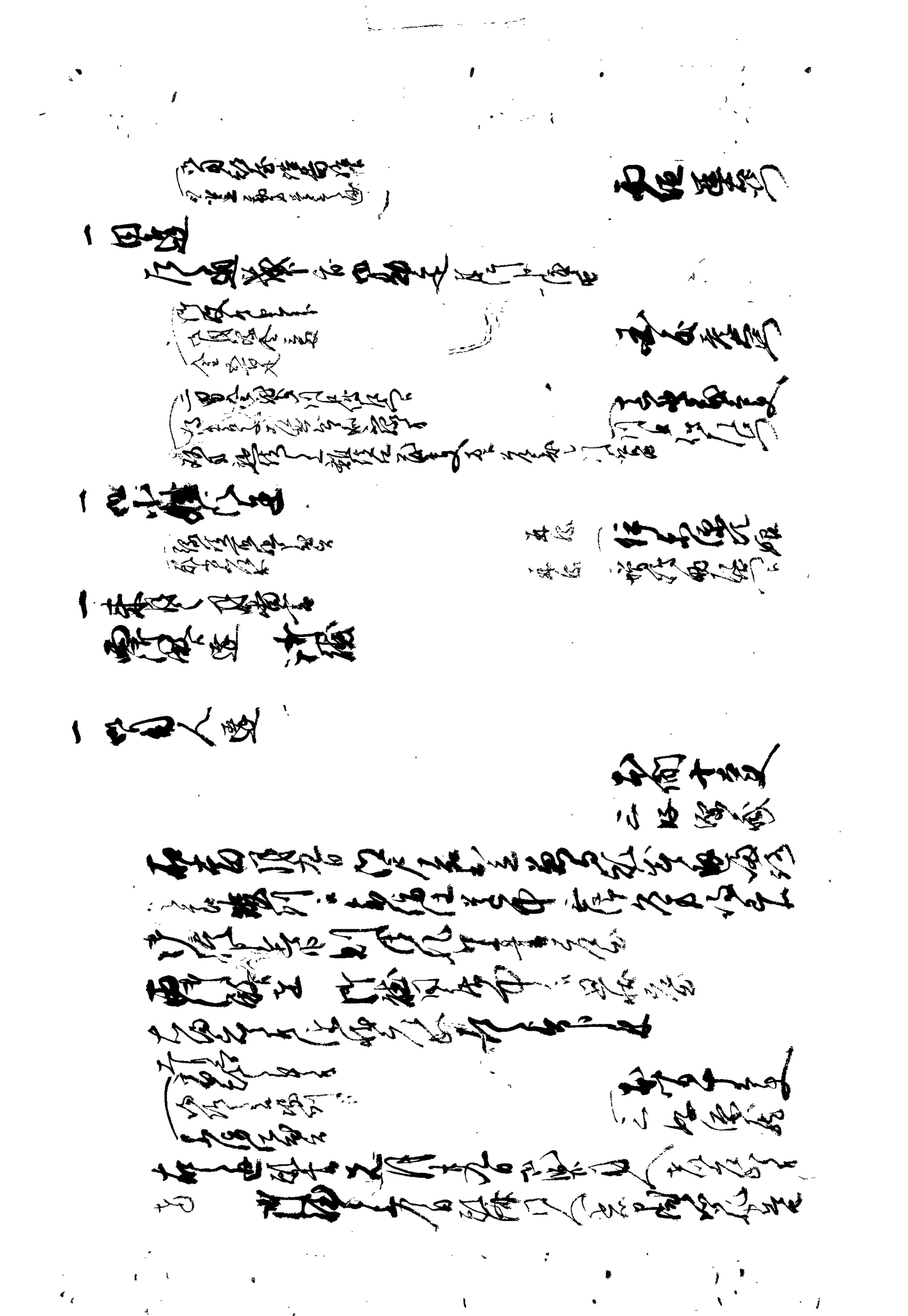

[illegible]

[illegible]

[illegible]

[illegible]

出石藩

御用部屋日記

文政十二年十二月

出石町公民館蔵

文政十二巳丑年

御留帳

日記

大森堂

十二月大

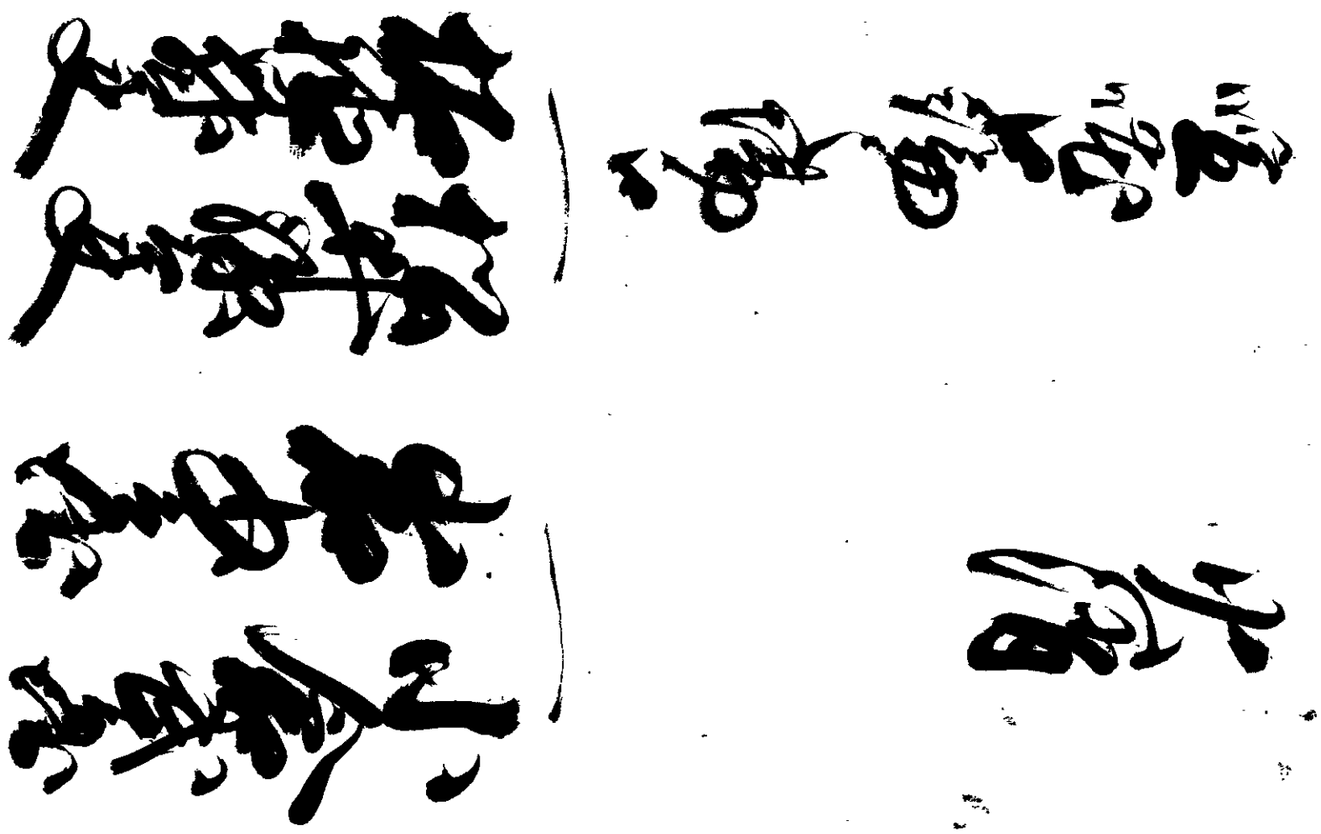

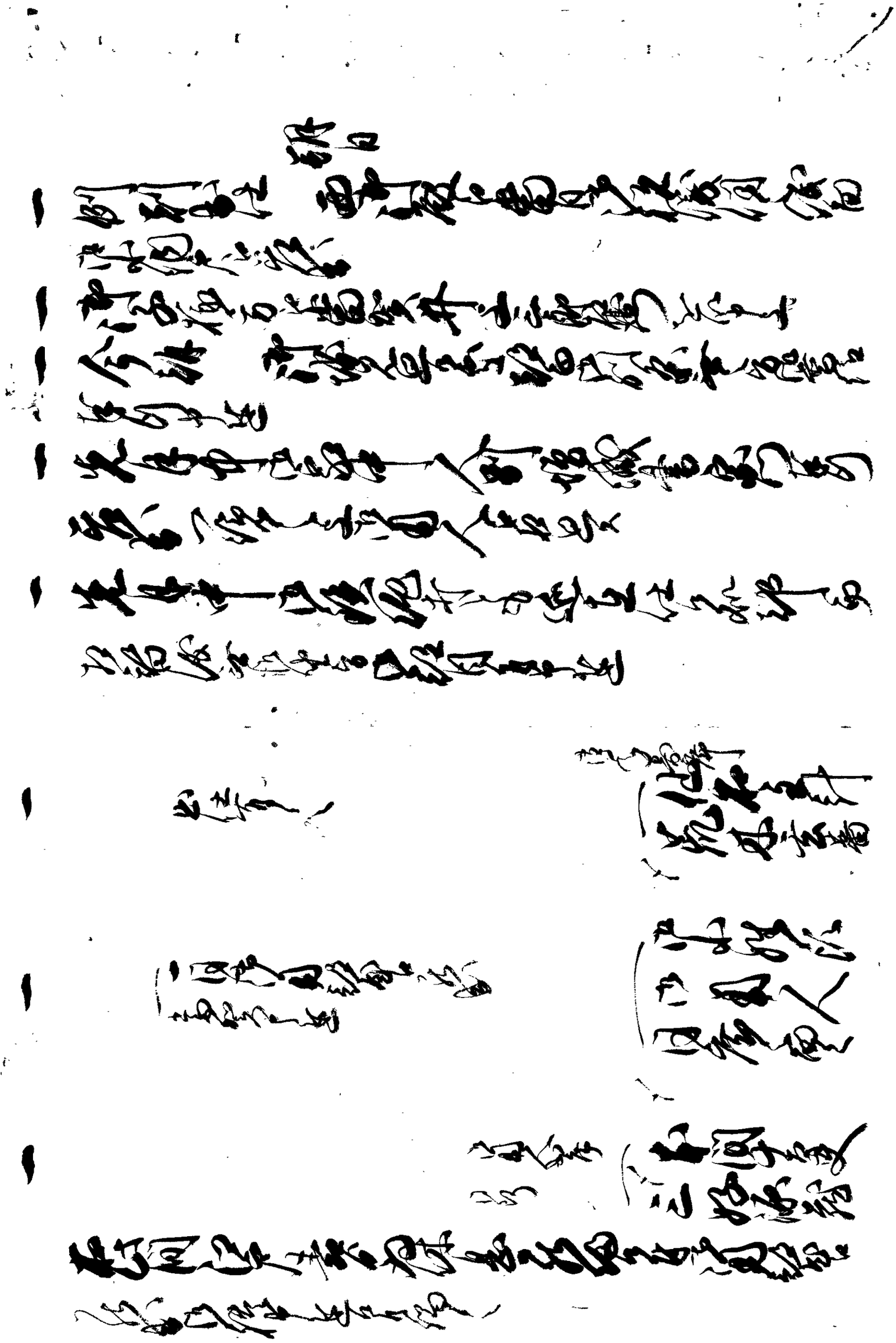

[illegible]

[illegible]

[illegible]

右和

一同人数

寅年洪水所流失分年内

一同人数 寅年洪水所流失分年内

一米 [illegible]石 大豆 [illegible]石

一米 [illegible]石 大豆 [illegible]石

一米 [illegible]石 大豆 [illegible]石

一米 [illegible]石 大豆 [illegible]石

一米 [illegible]石 大豆 [illegible]石

一米 [illegible]石 大豆 [illegible]石

一米 [illegible]石 大豆 [illegible]石

一米 [illegible]石 大豆 [illegible]石

山形大助

一同人数

一米 [illegible]石

[illegible]

[illegible]

[illegible]

[illegible]

[illegible]

[illegible]

[illegible]

[illegible]

[illegible]

[illegible]

[illegible]

[illegible]

[illegible]

[illegible]

[illegible]

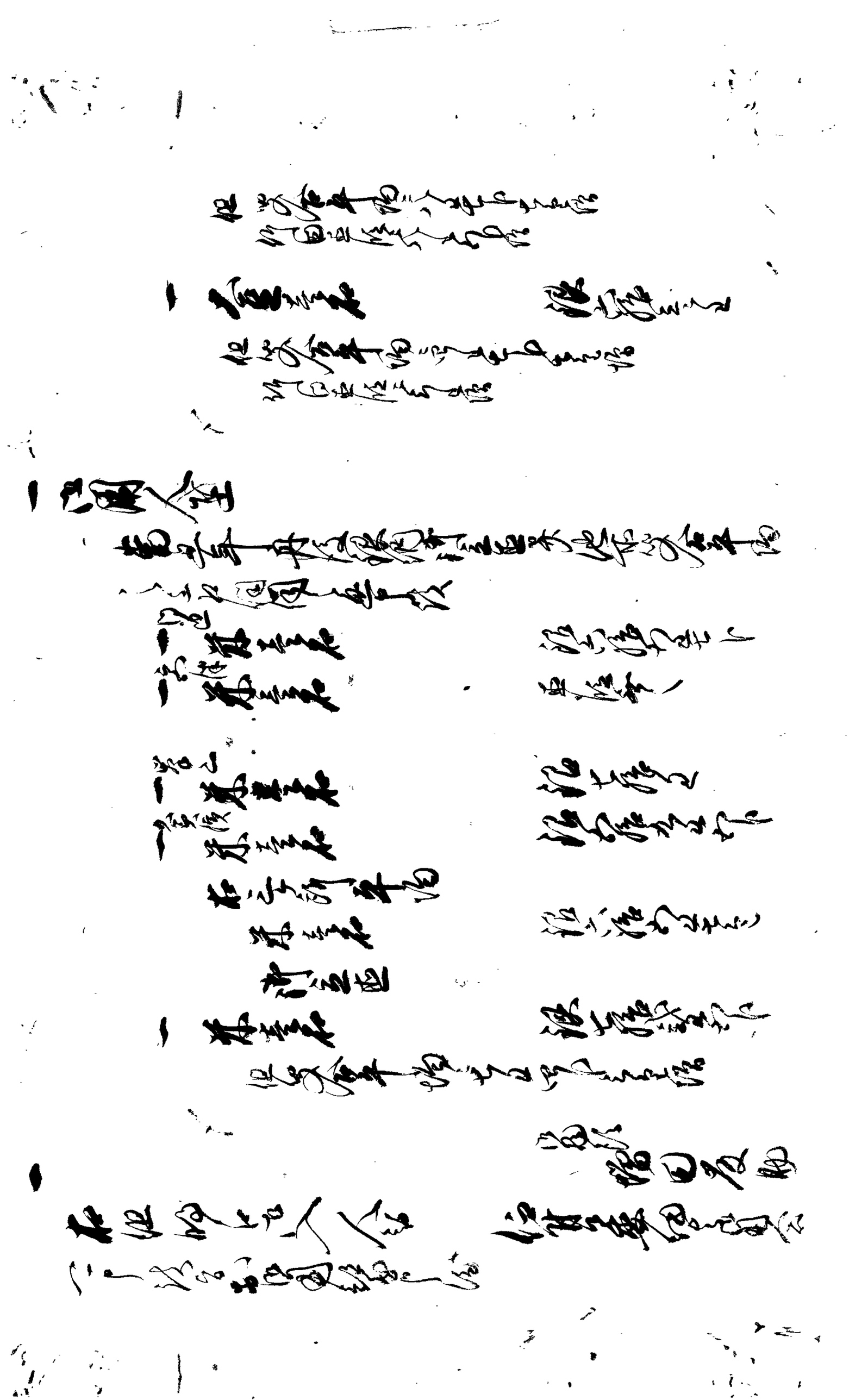

[illegible]

[illegible]

[illegible]

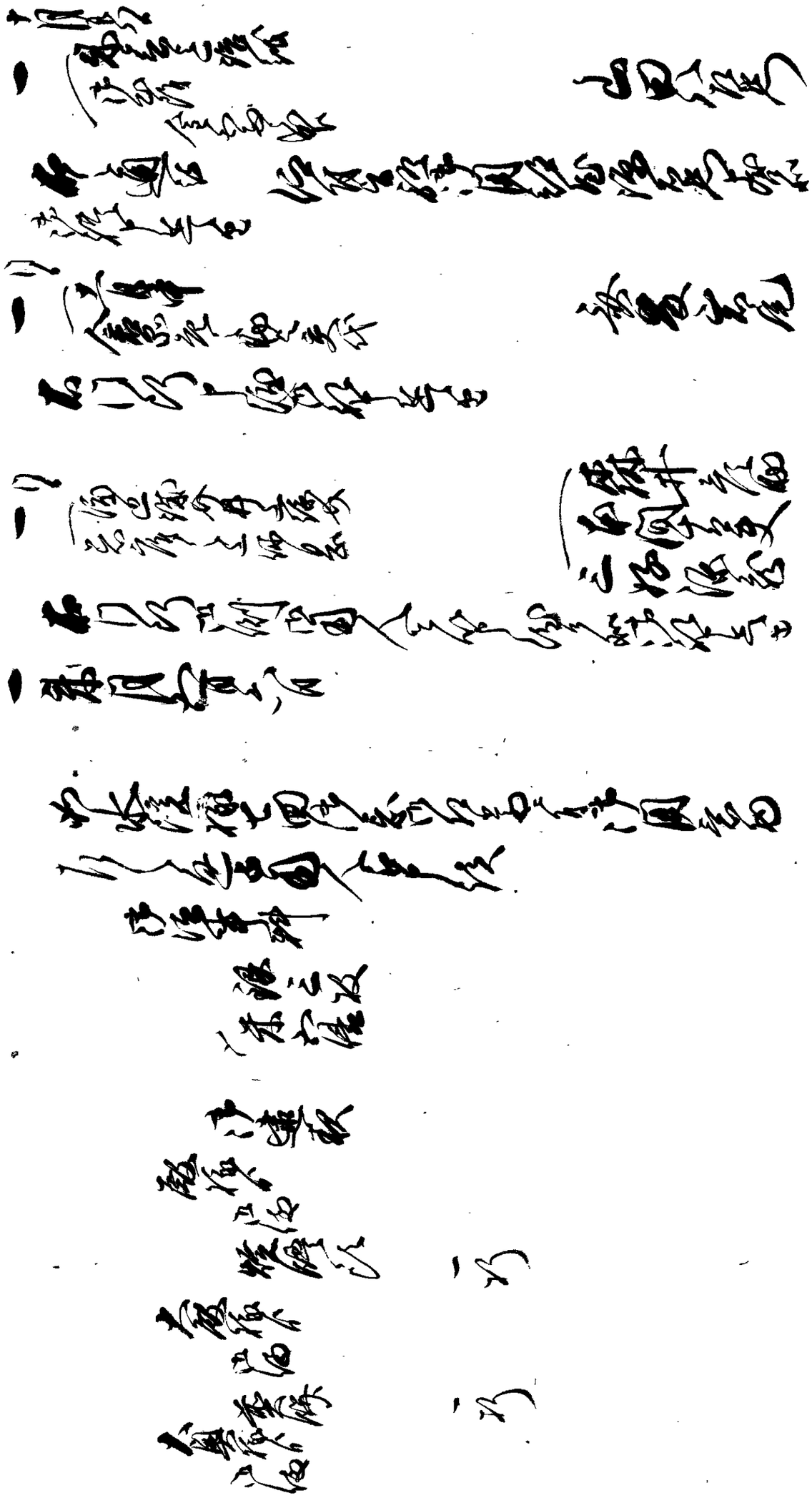

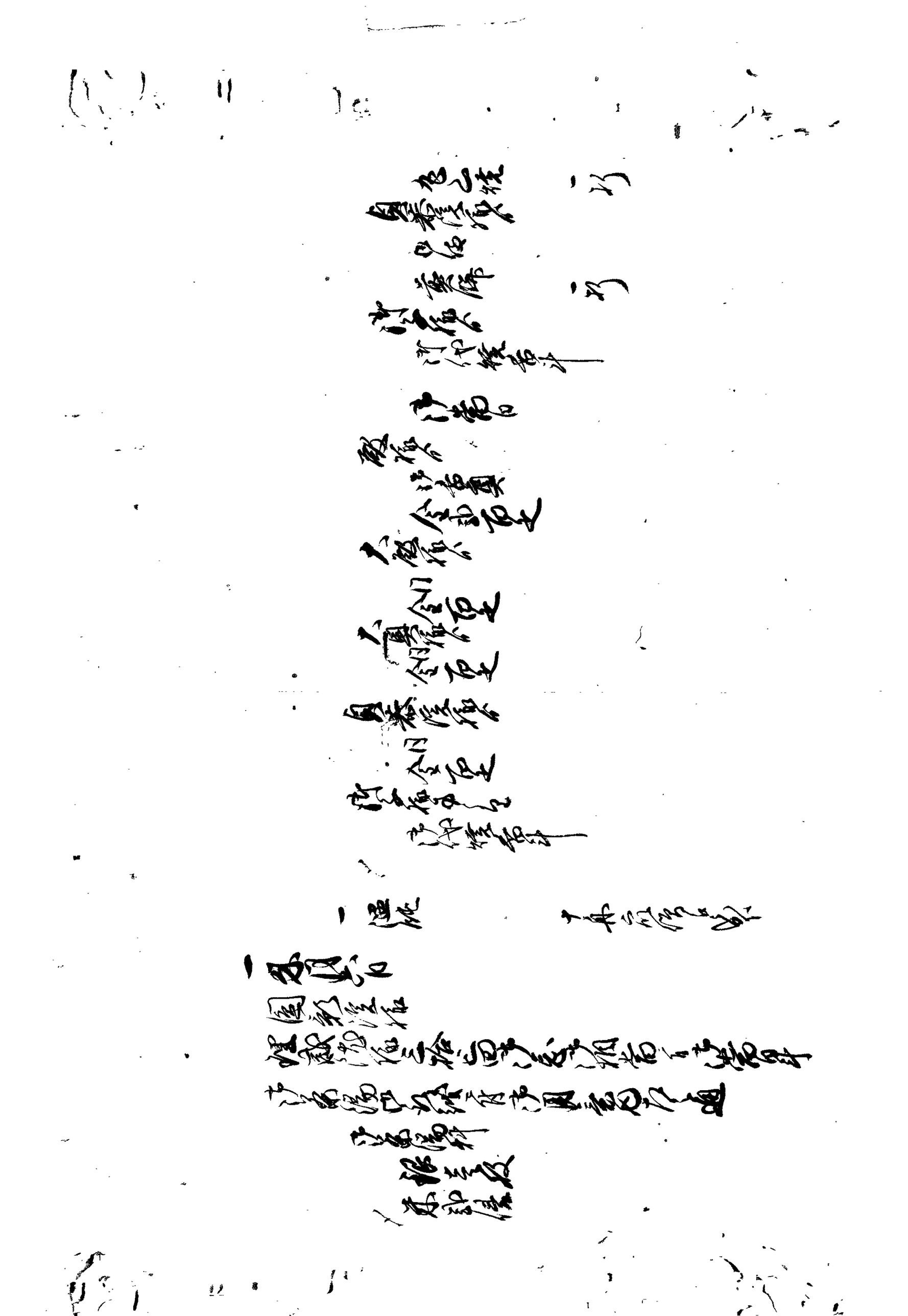

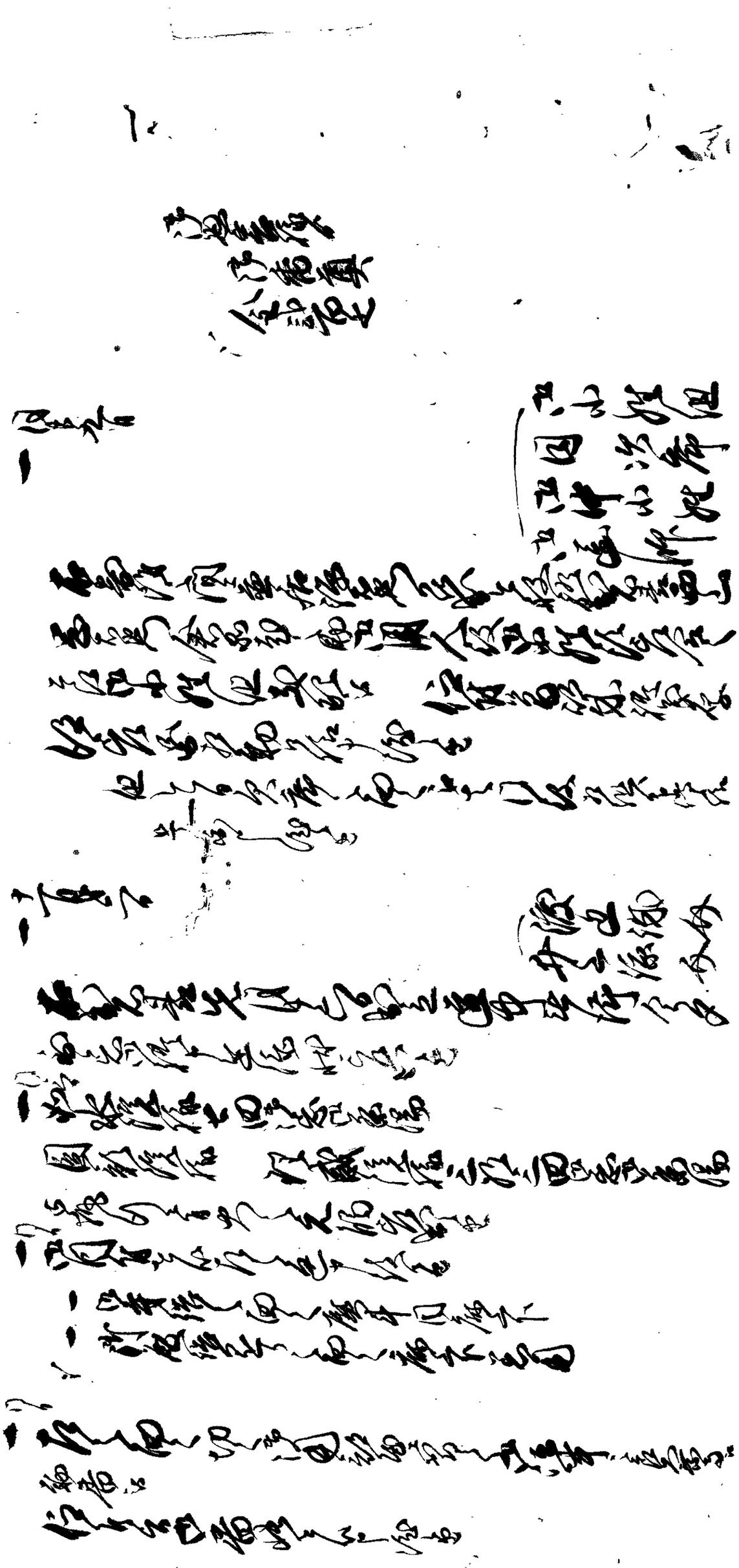

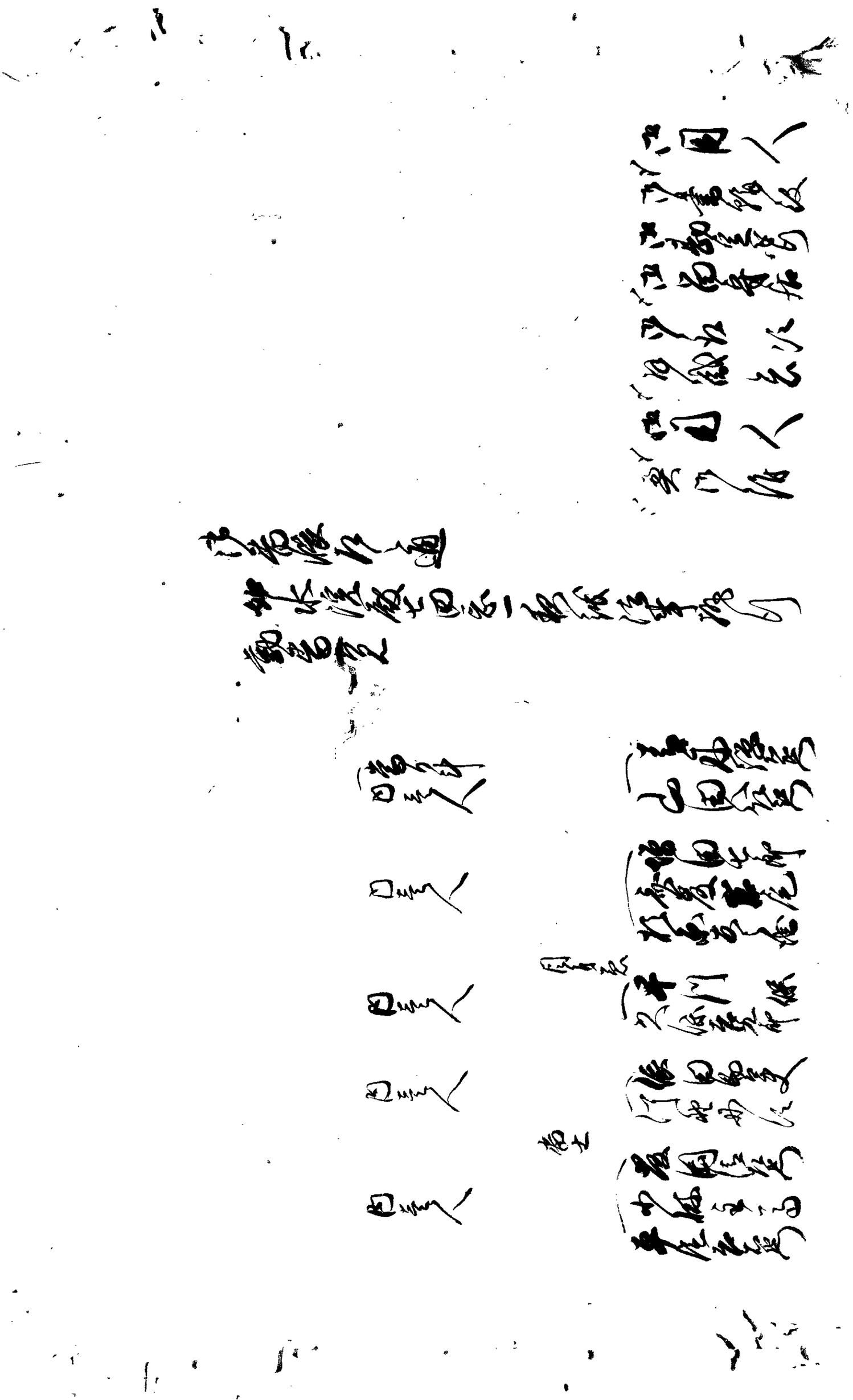

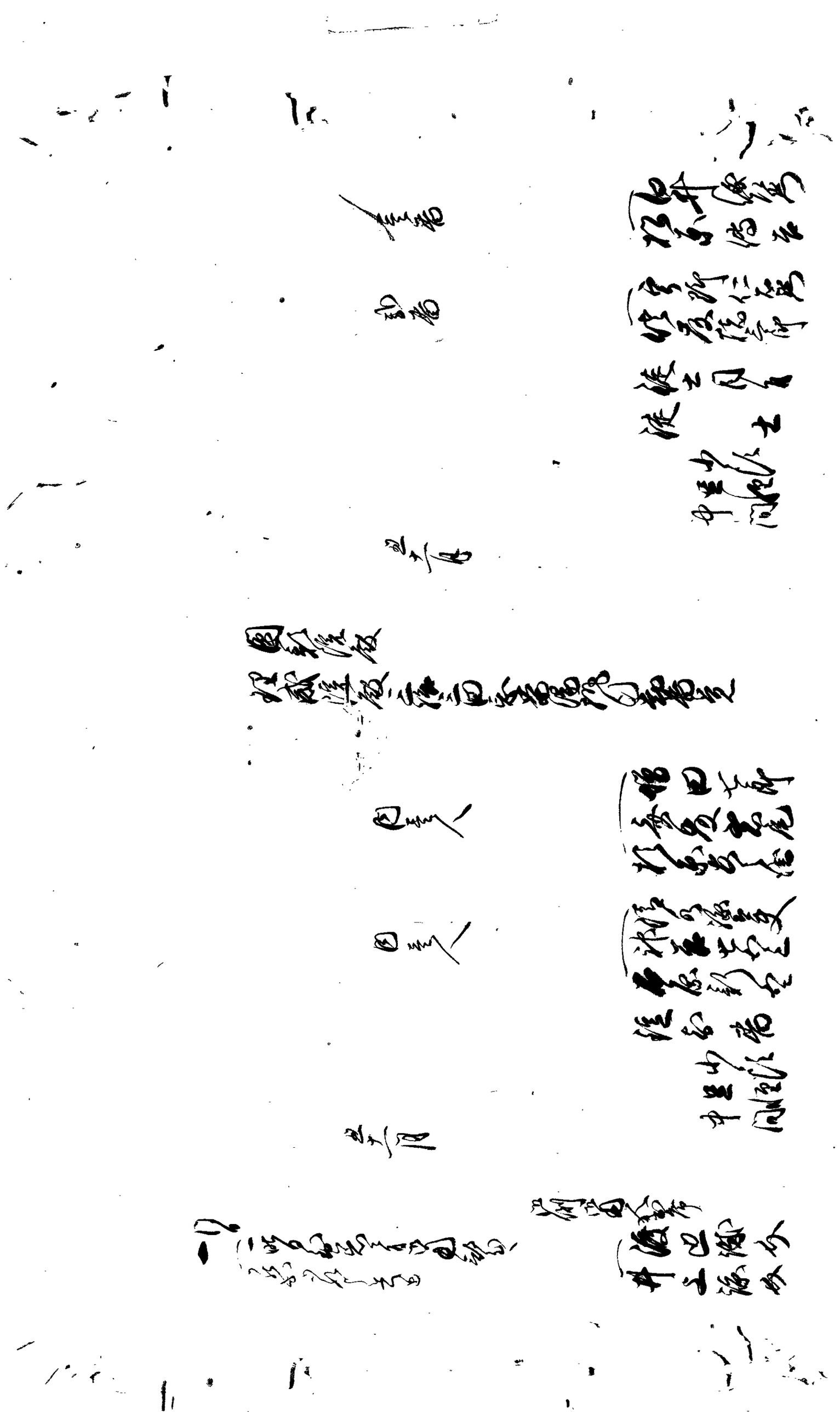

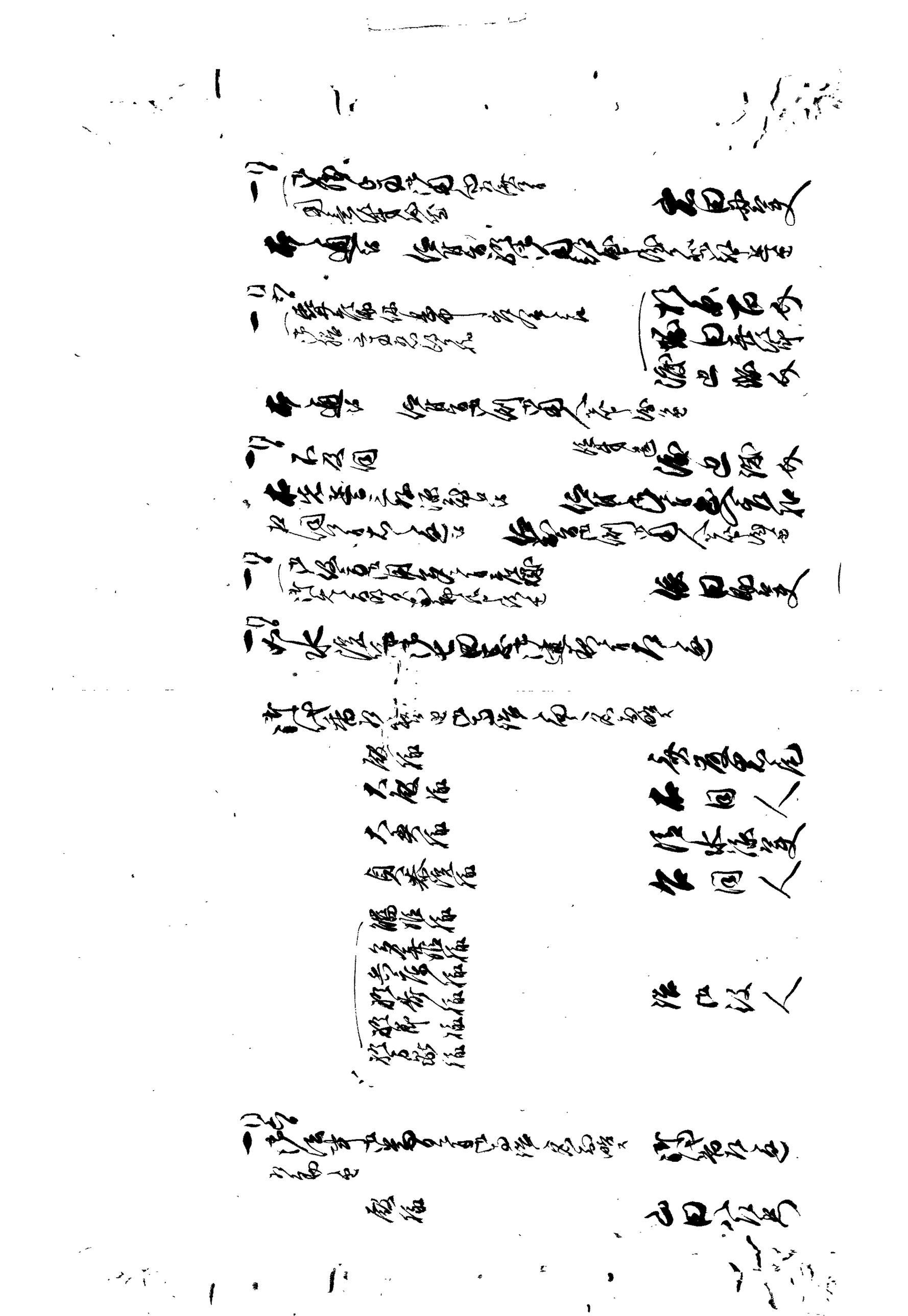

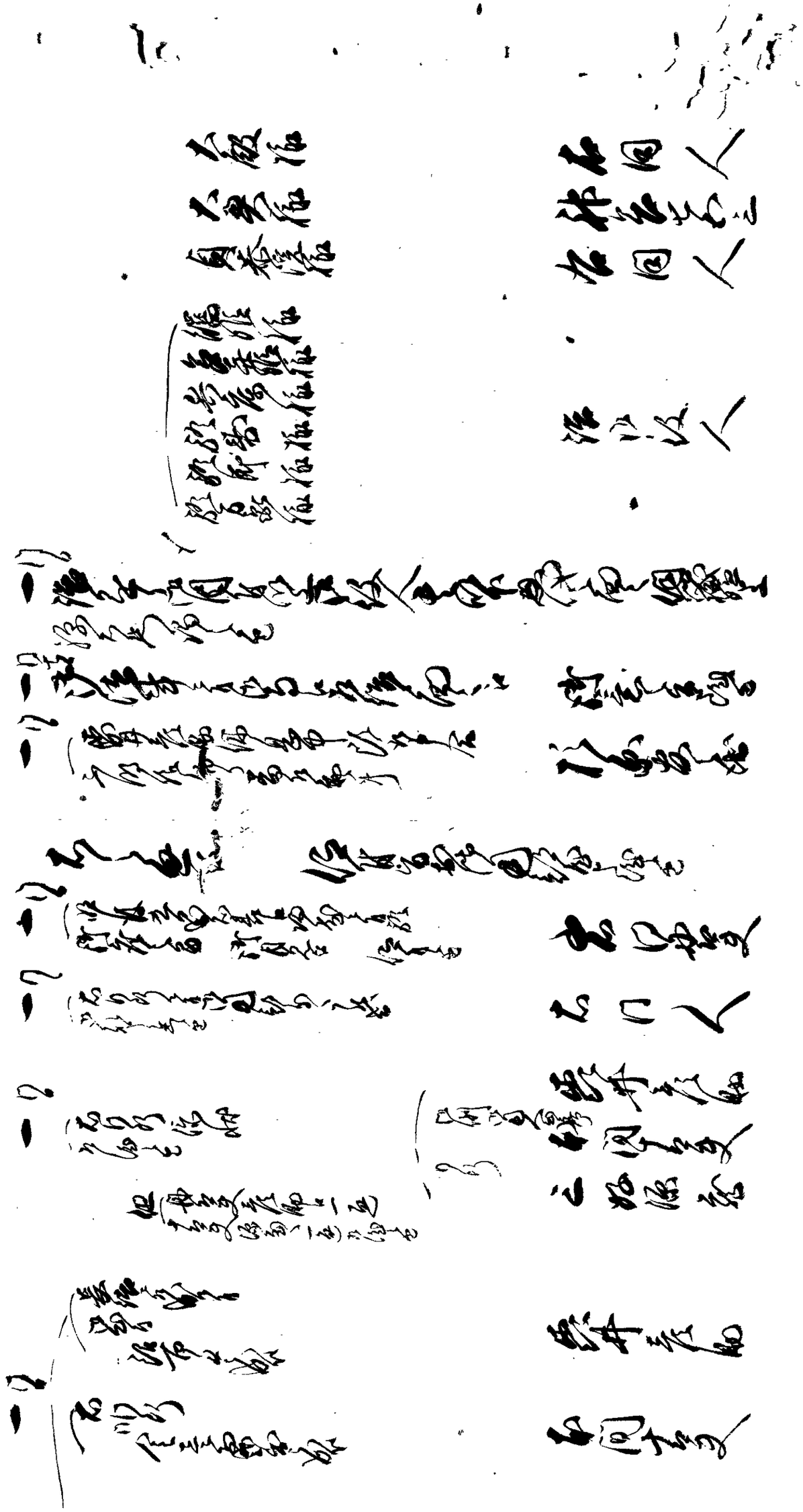

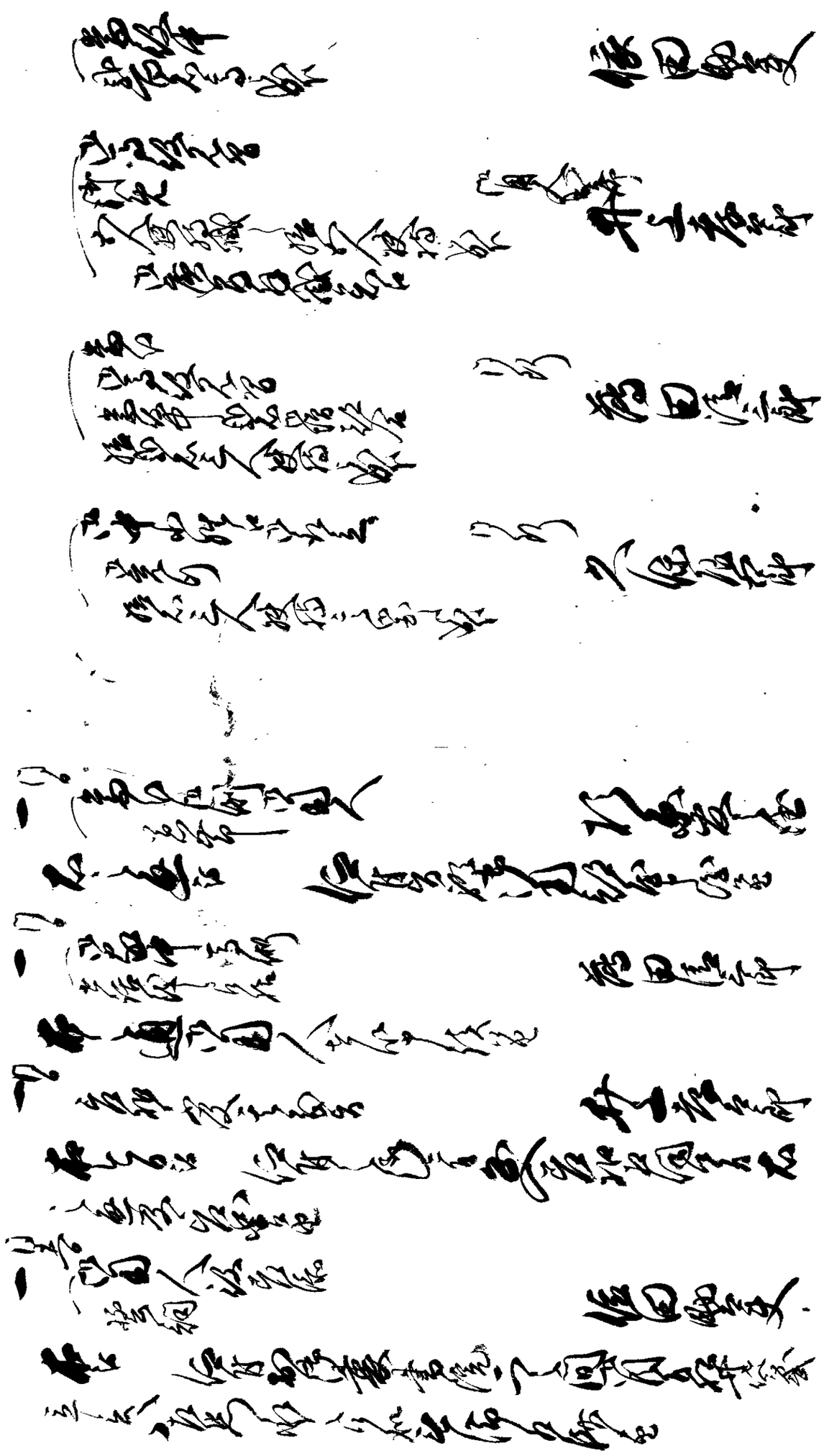

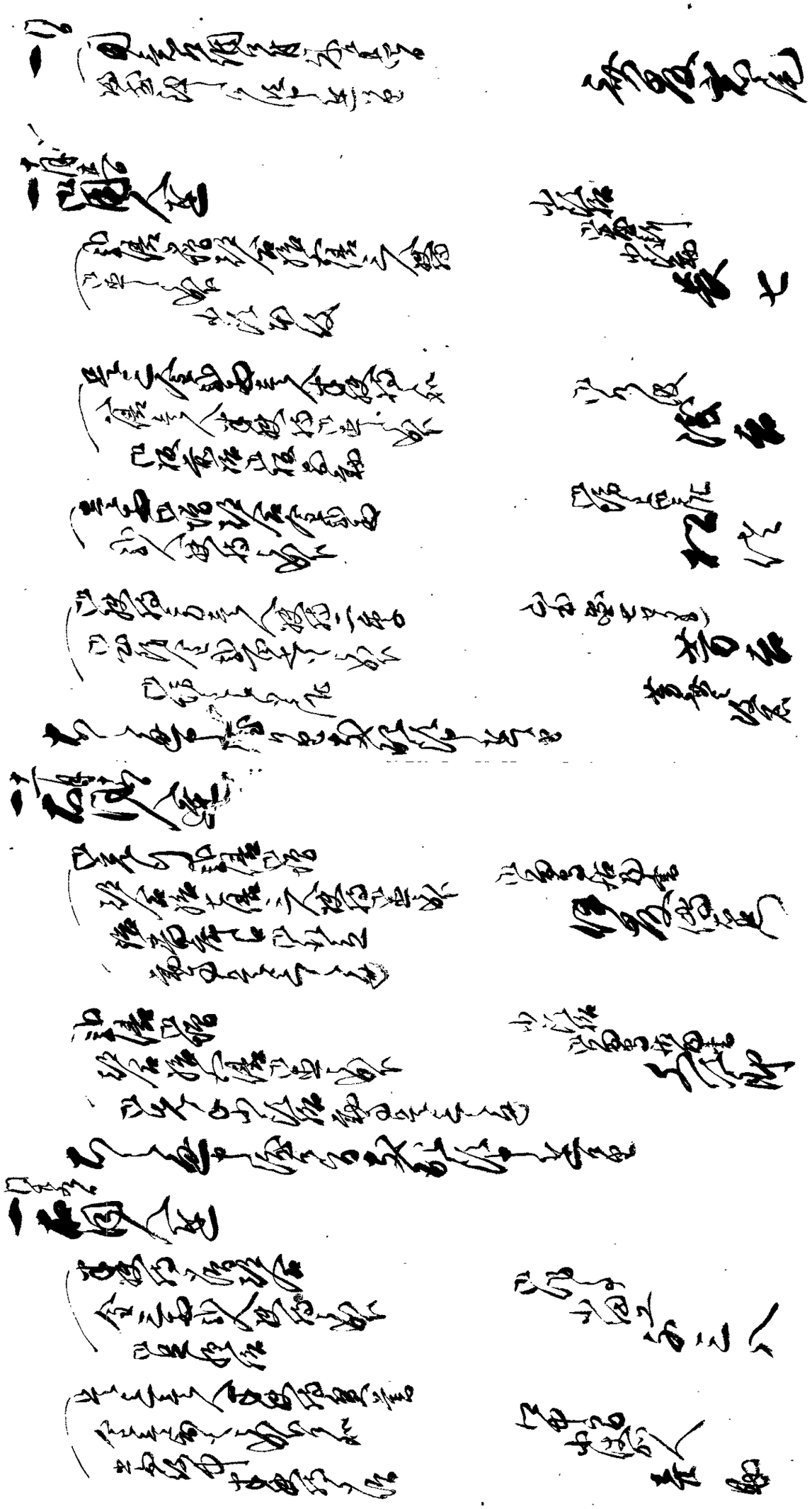

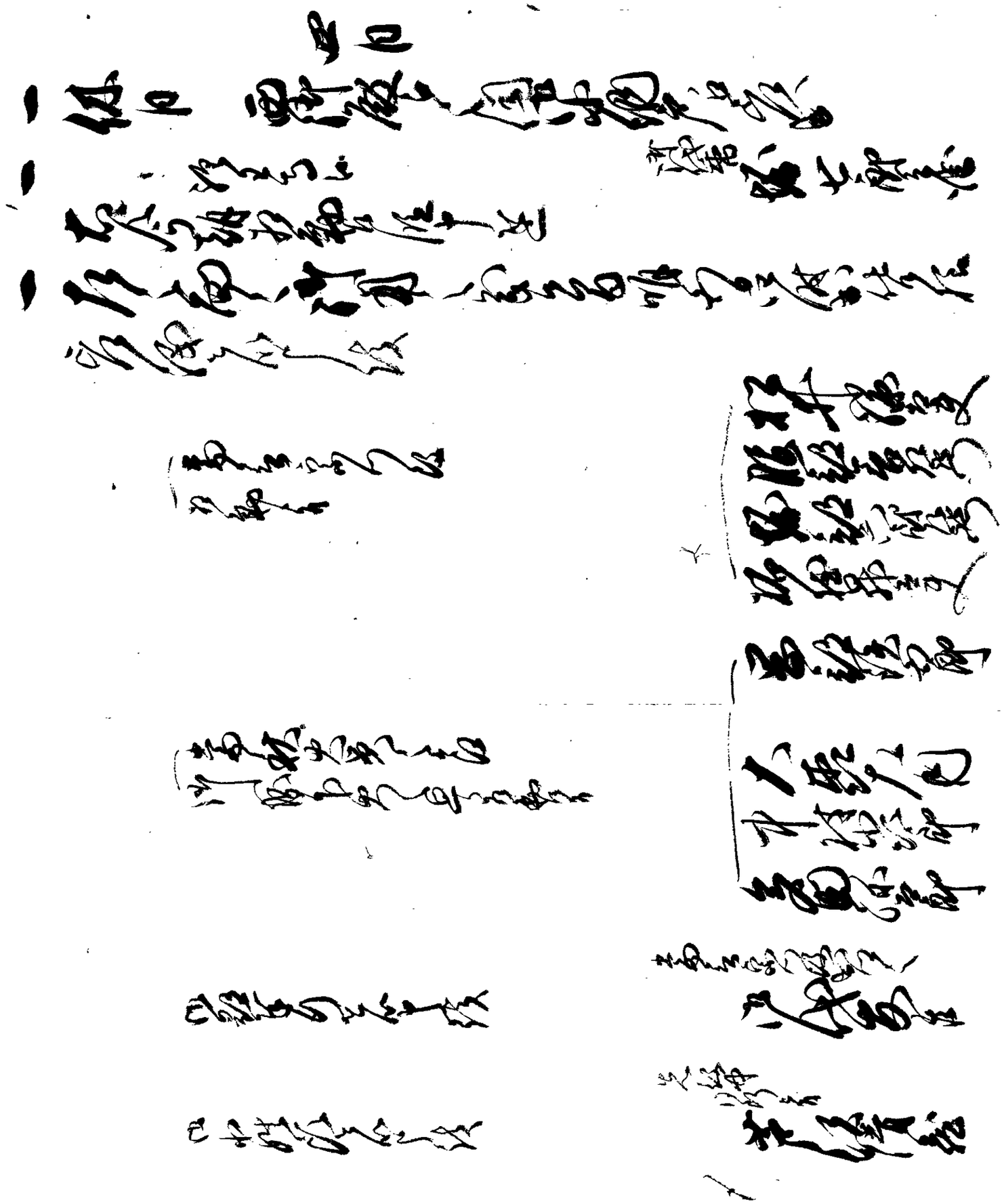

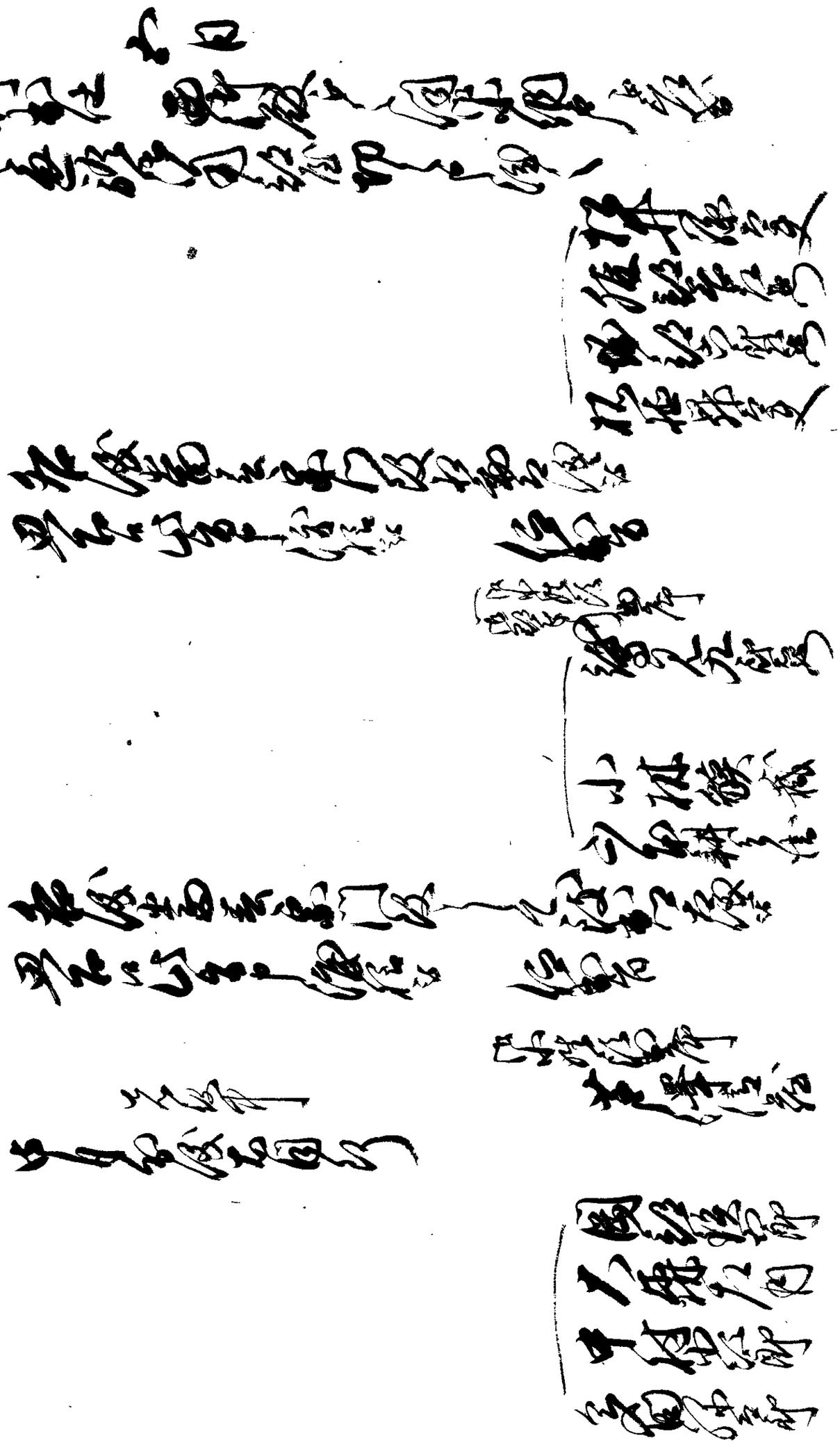

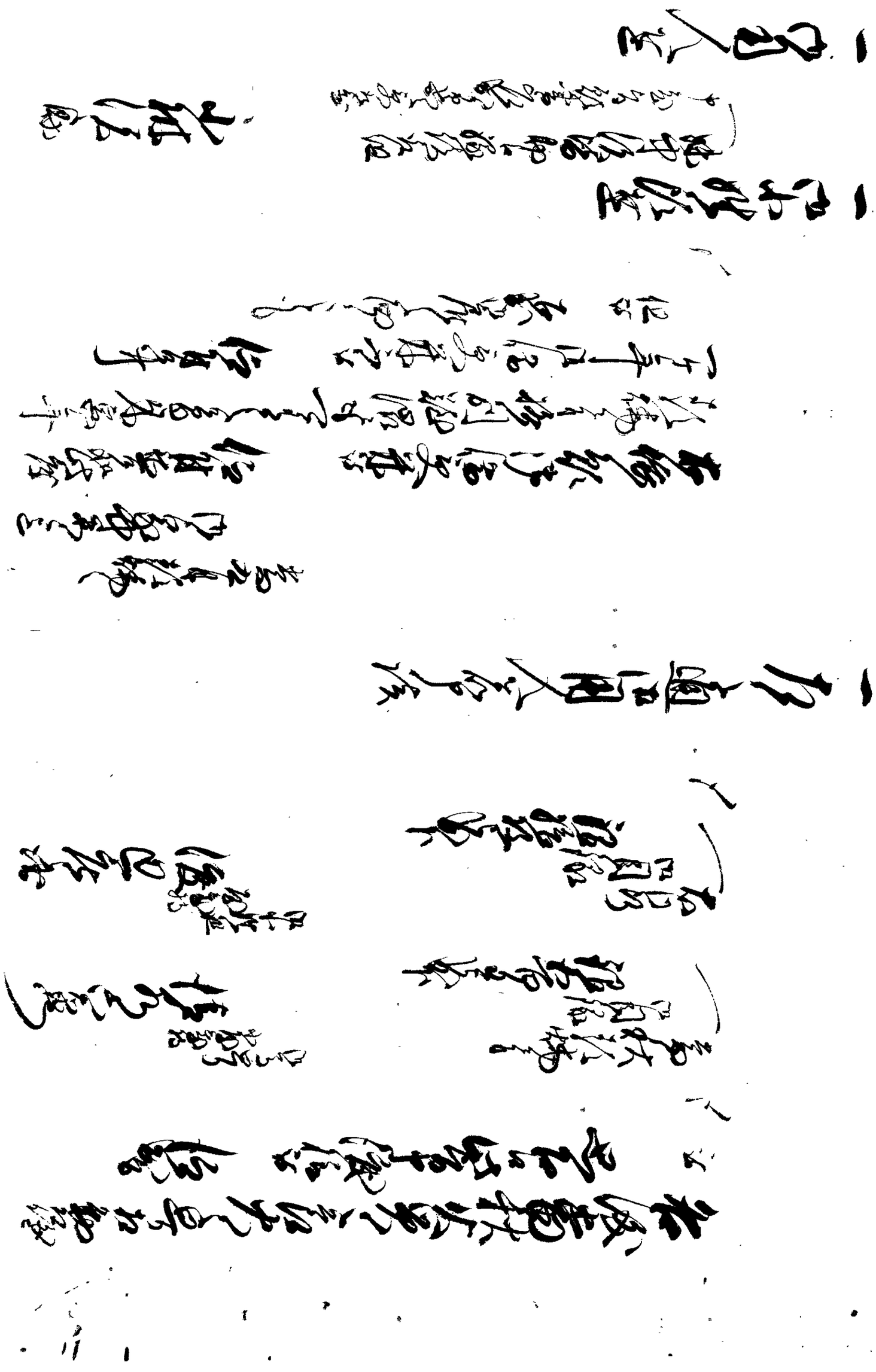

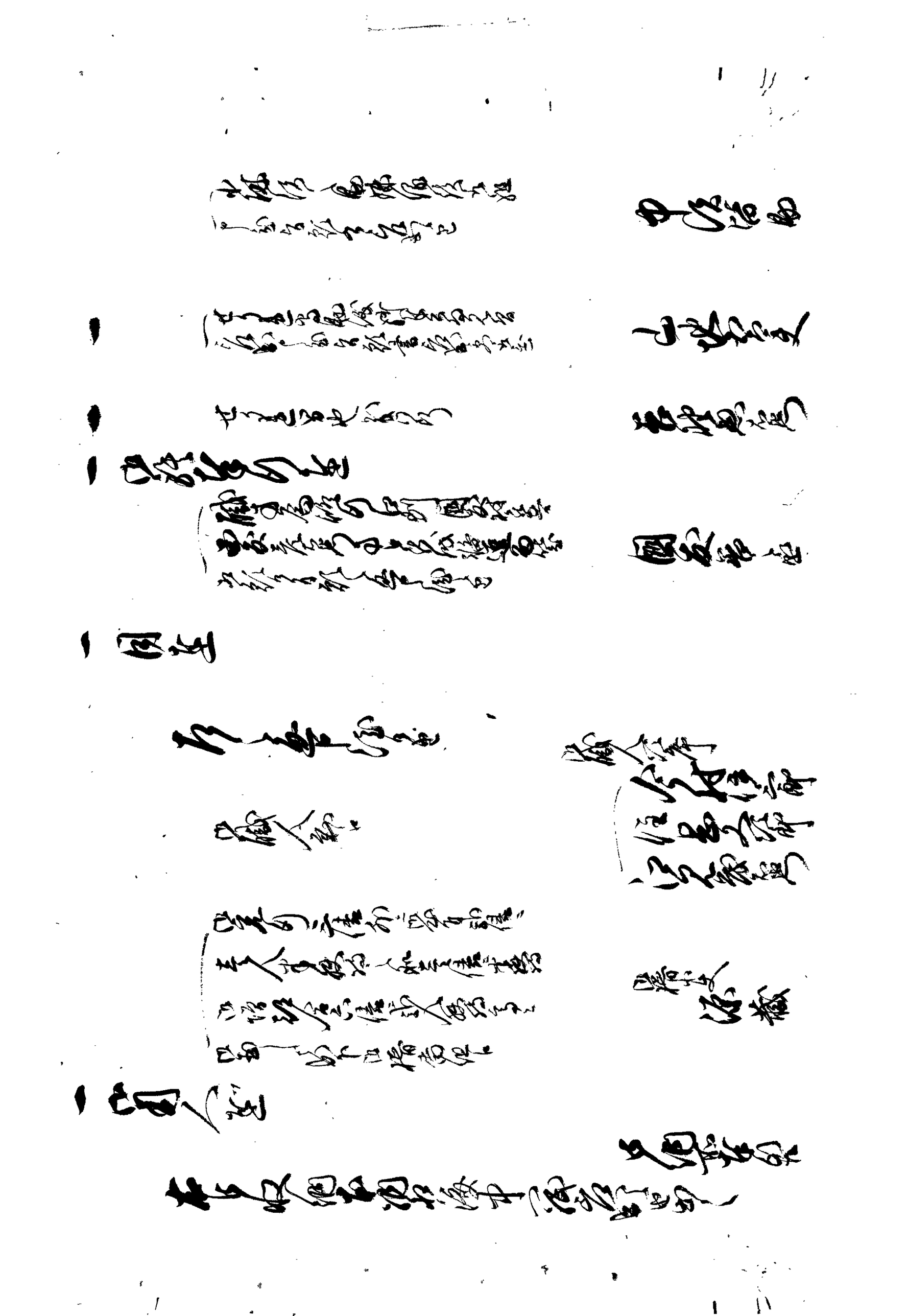

[illegible]

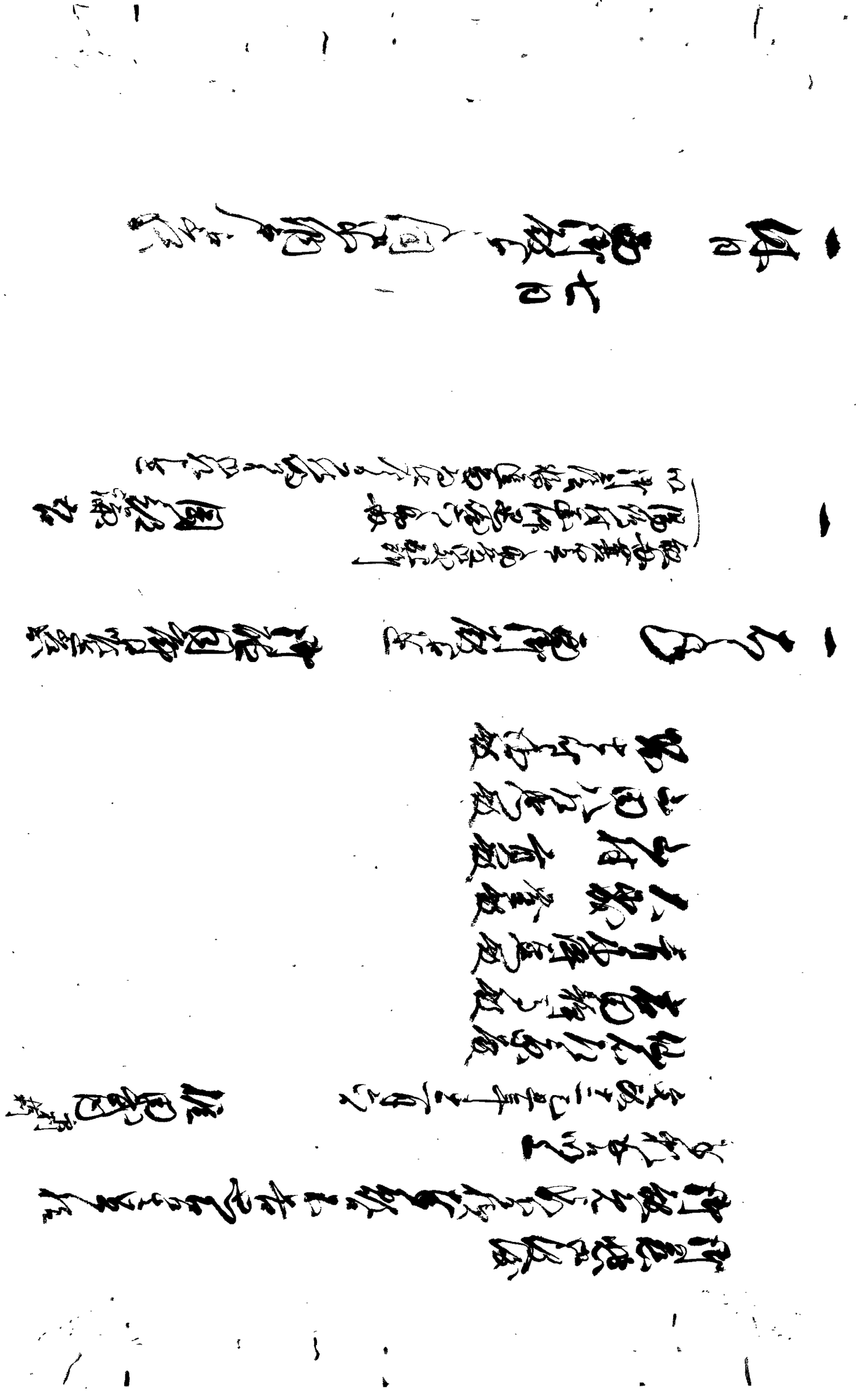

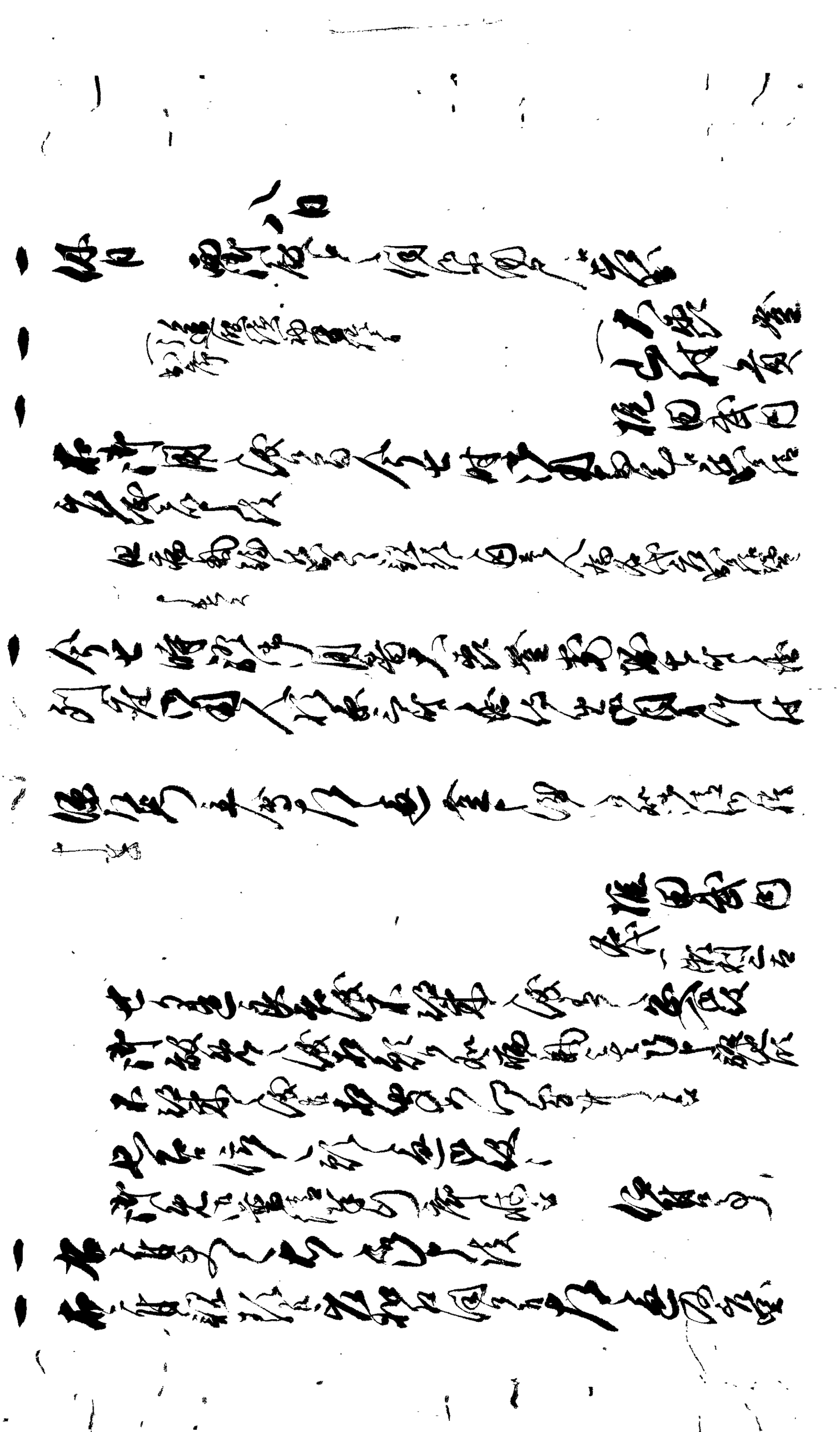

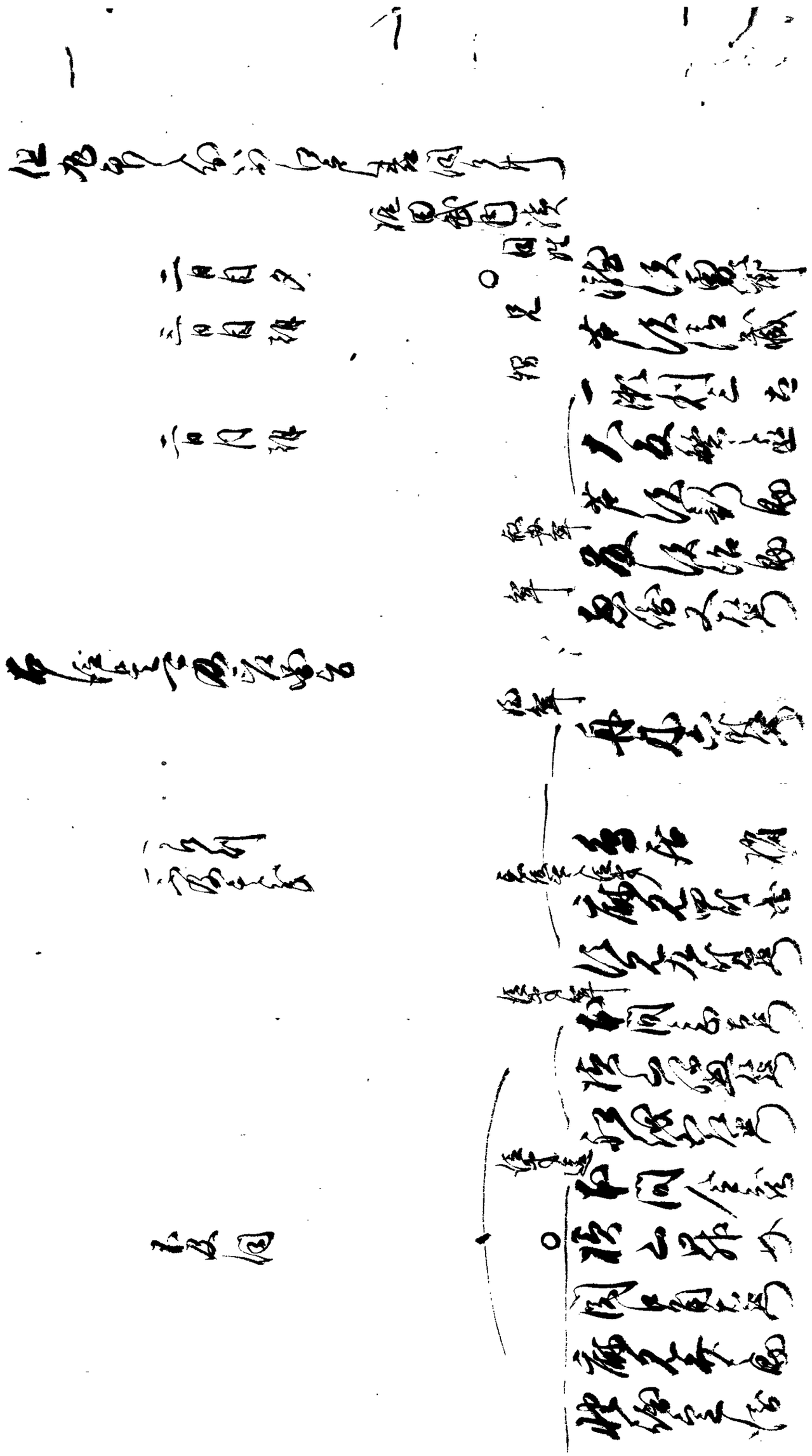

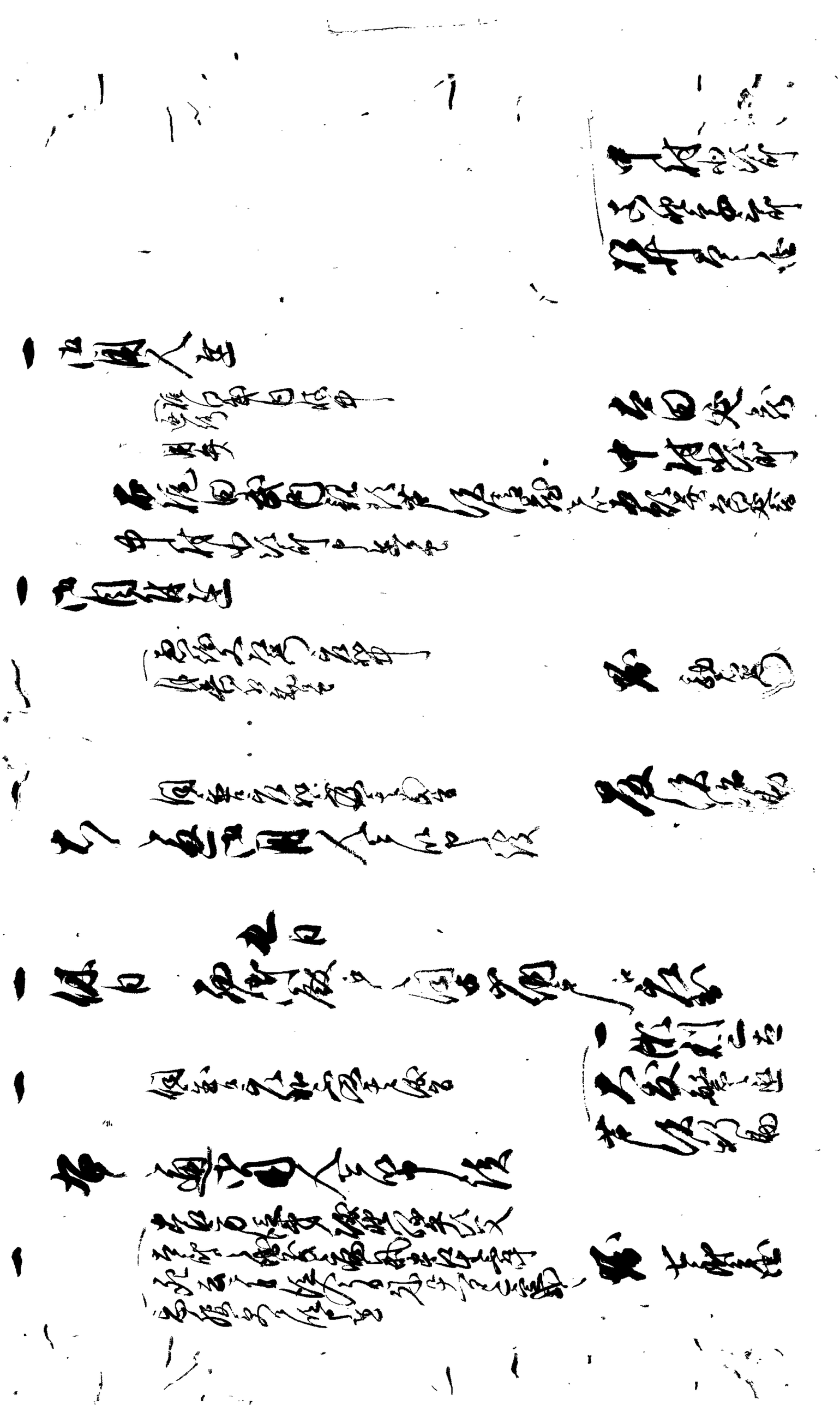

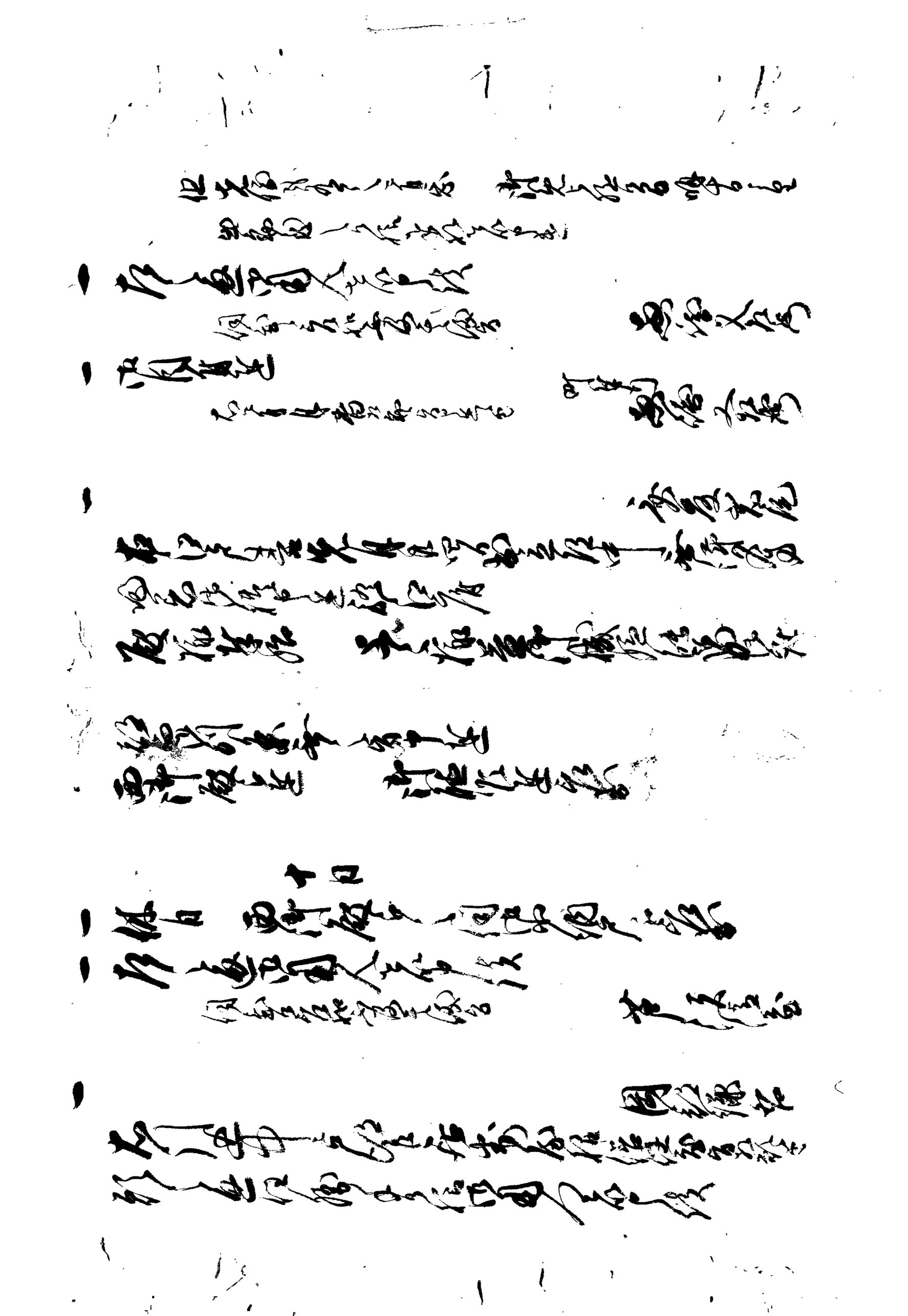

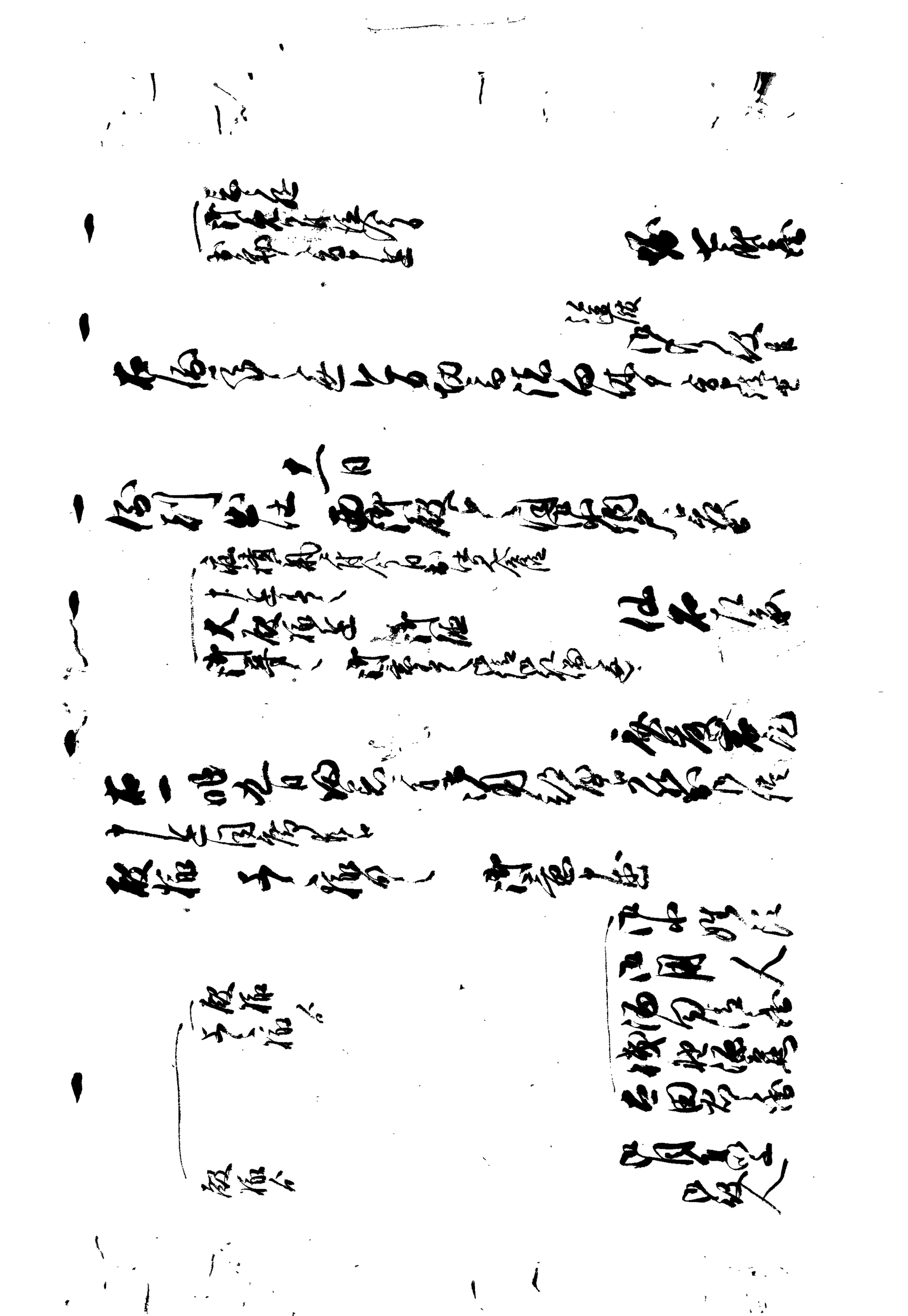

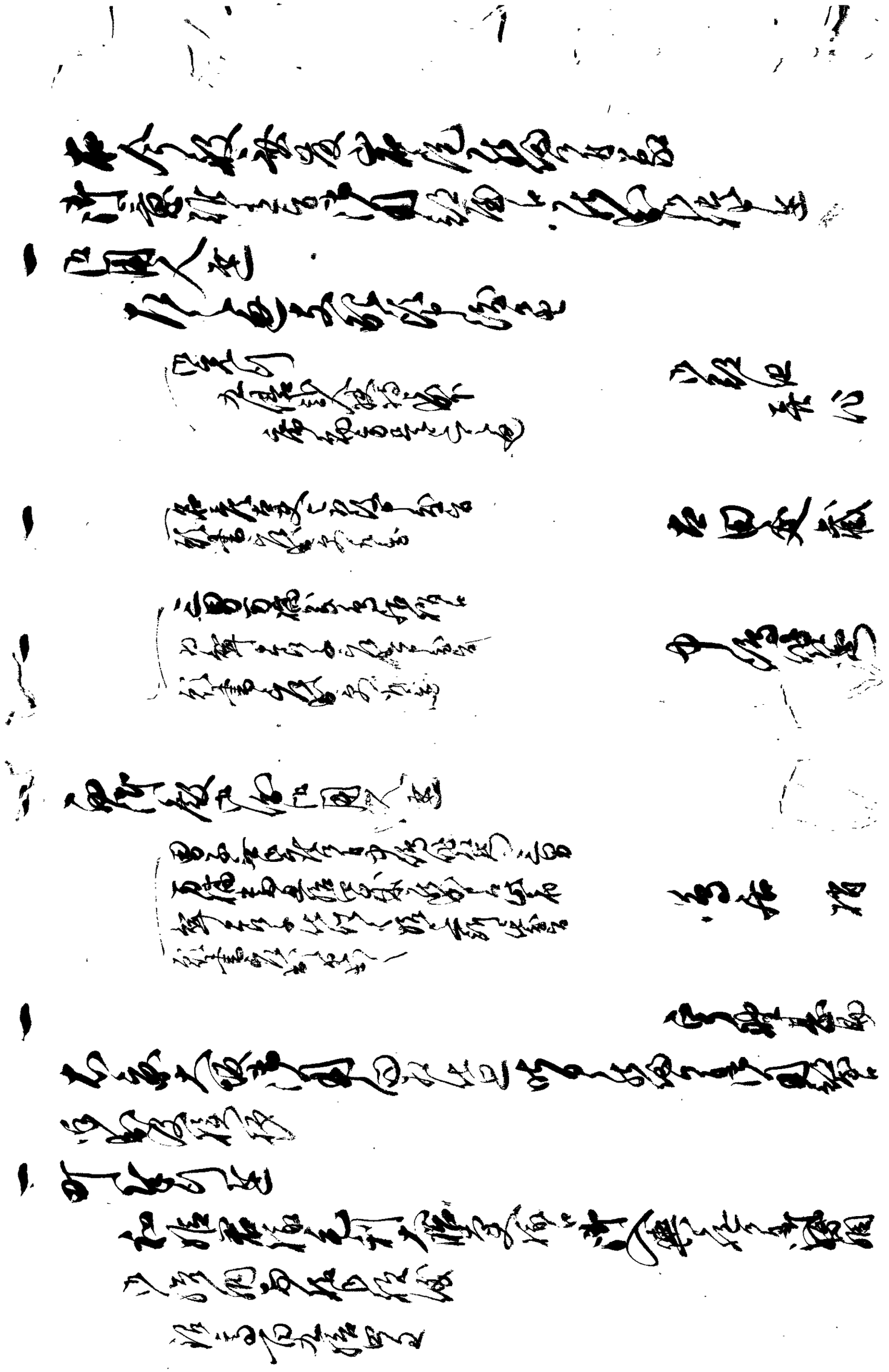

[illegible]

[illegible]

[illegible]

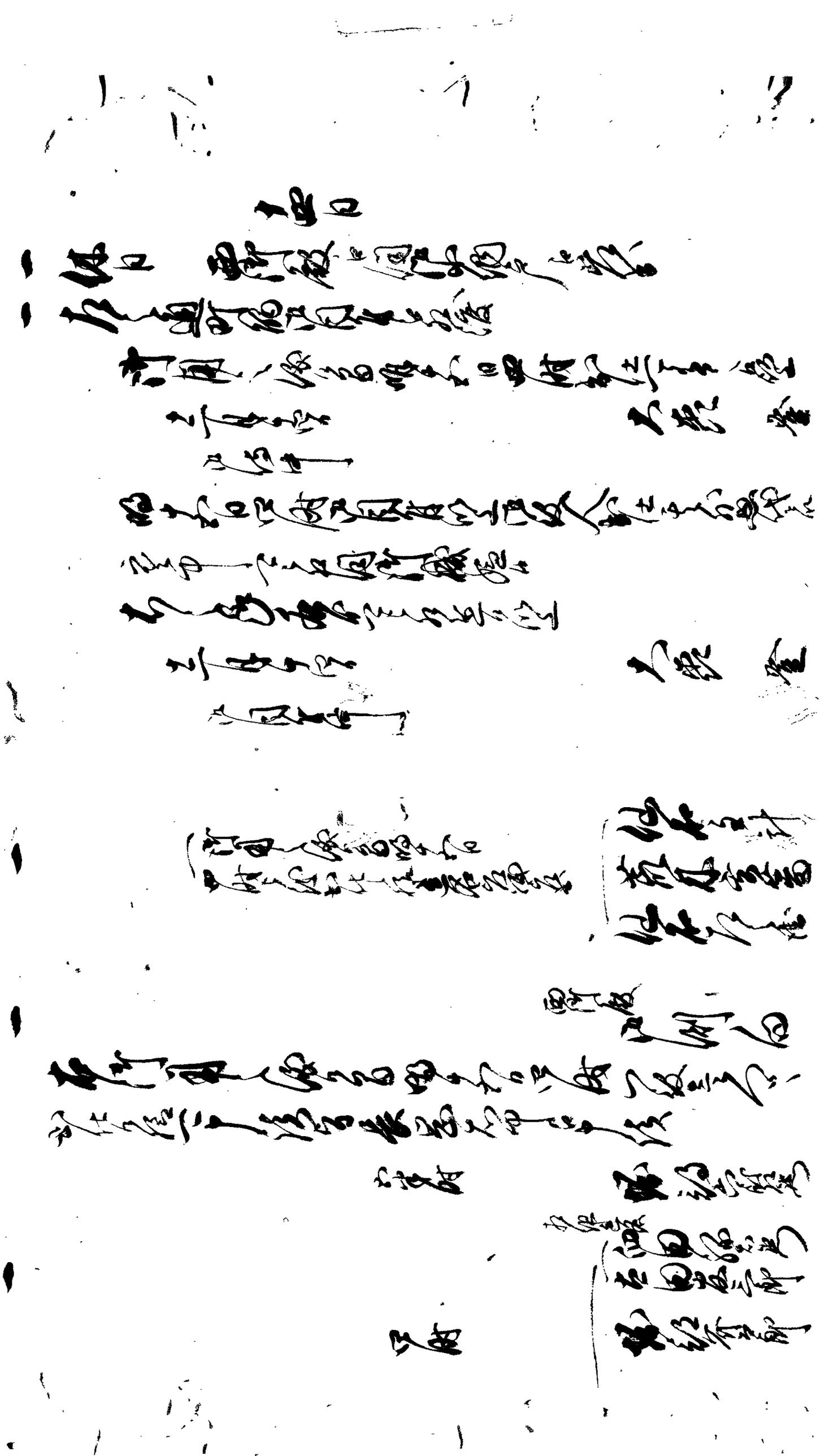

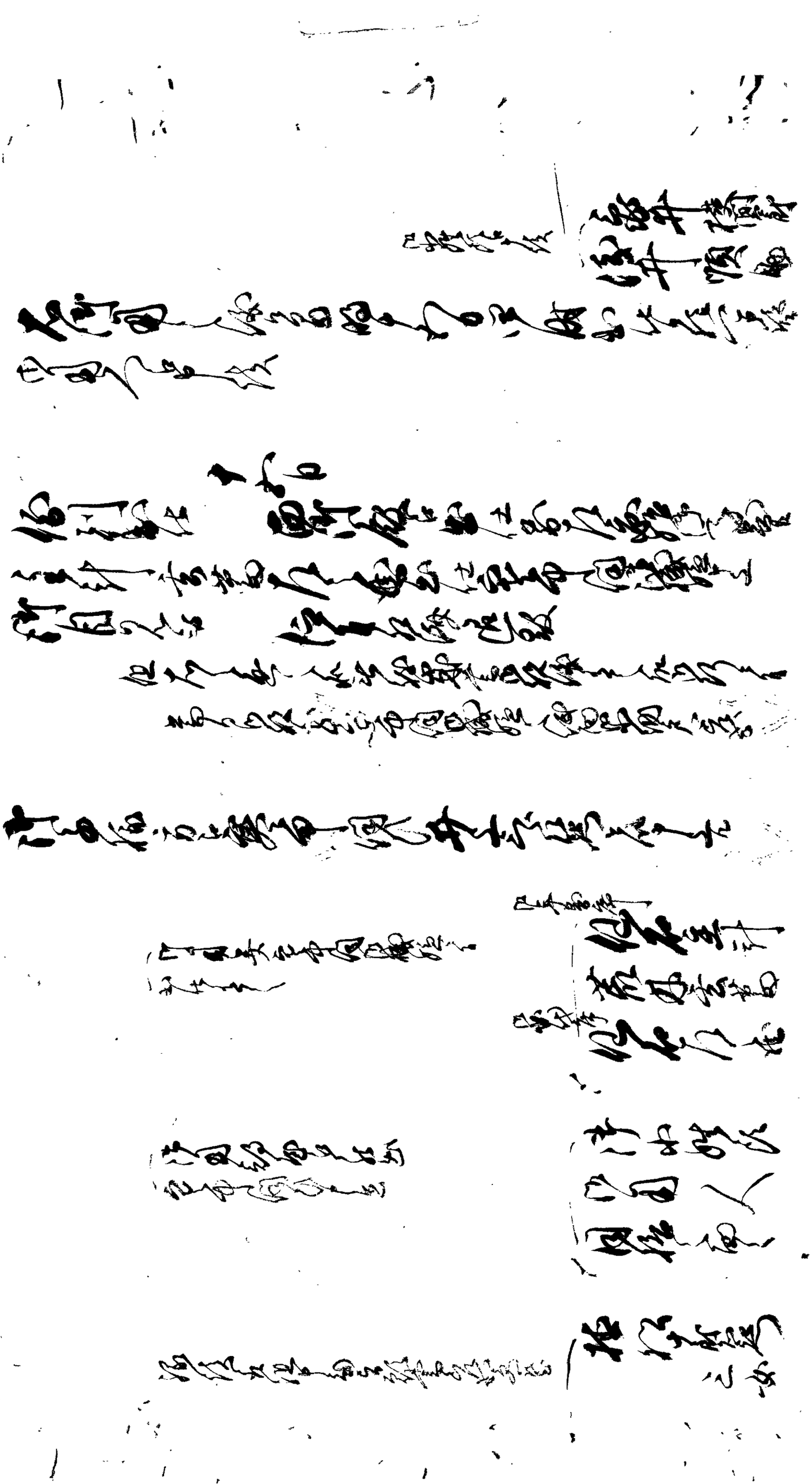

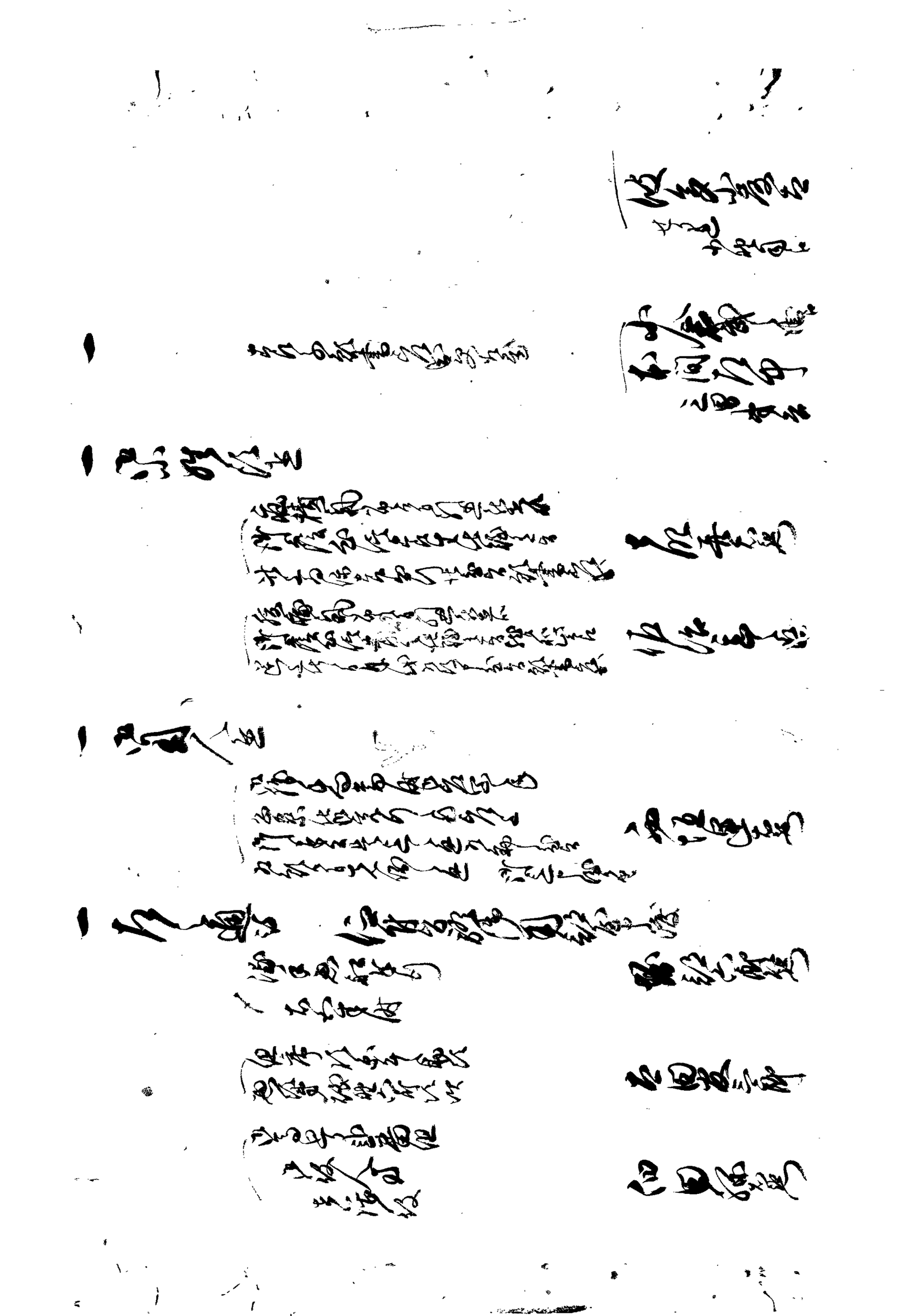

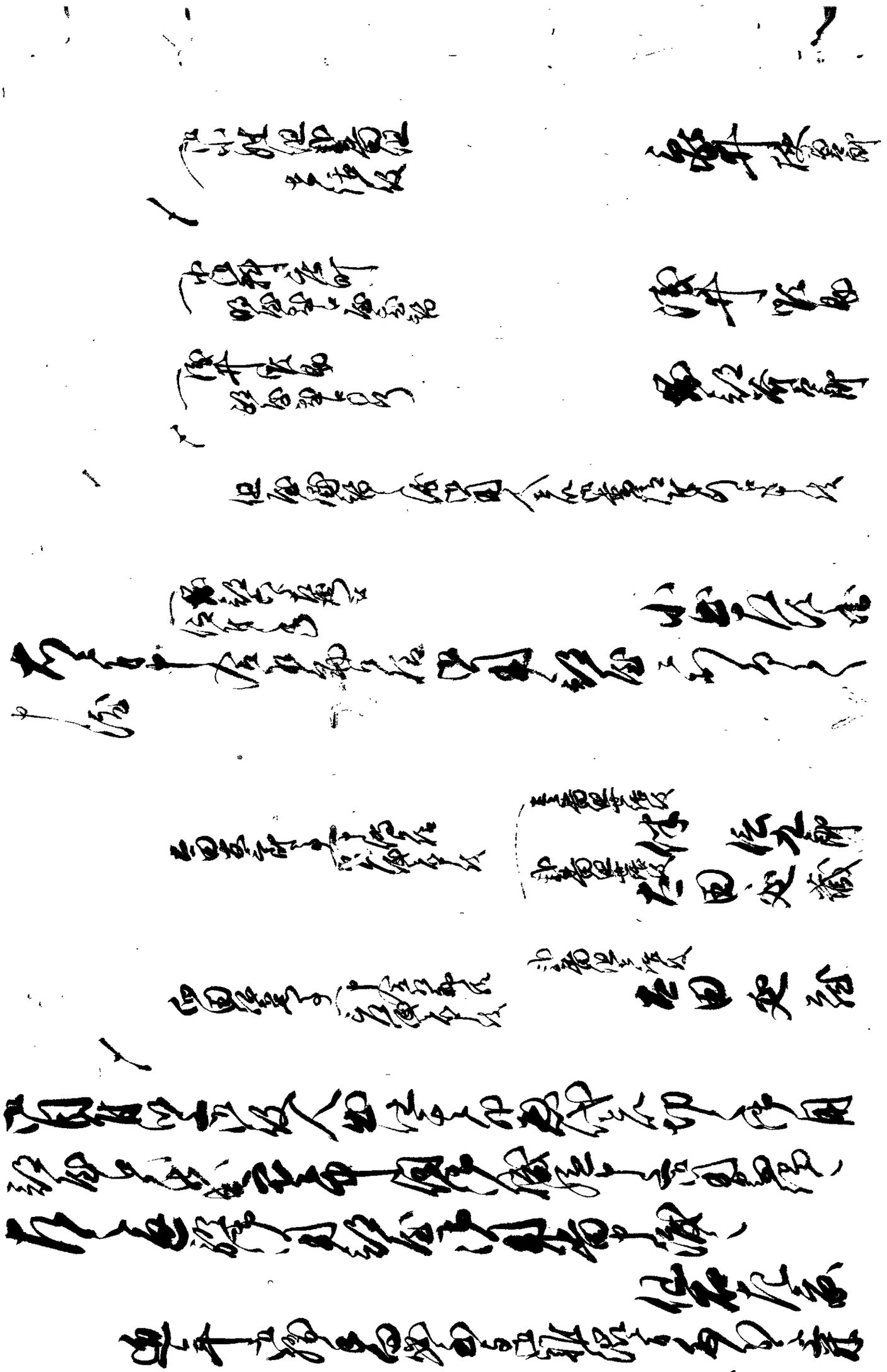

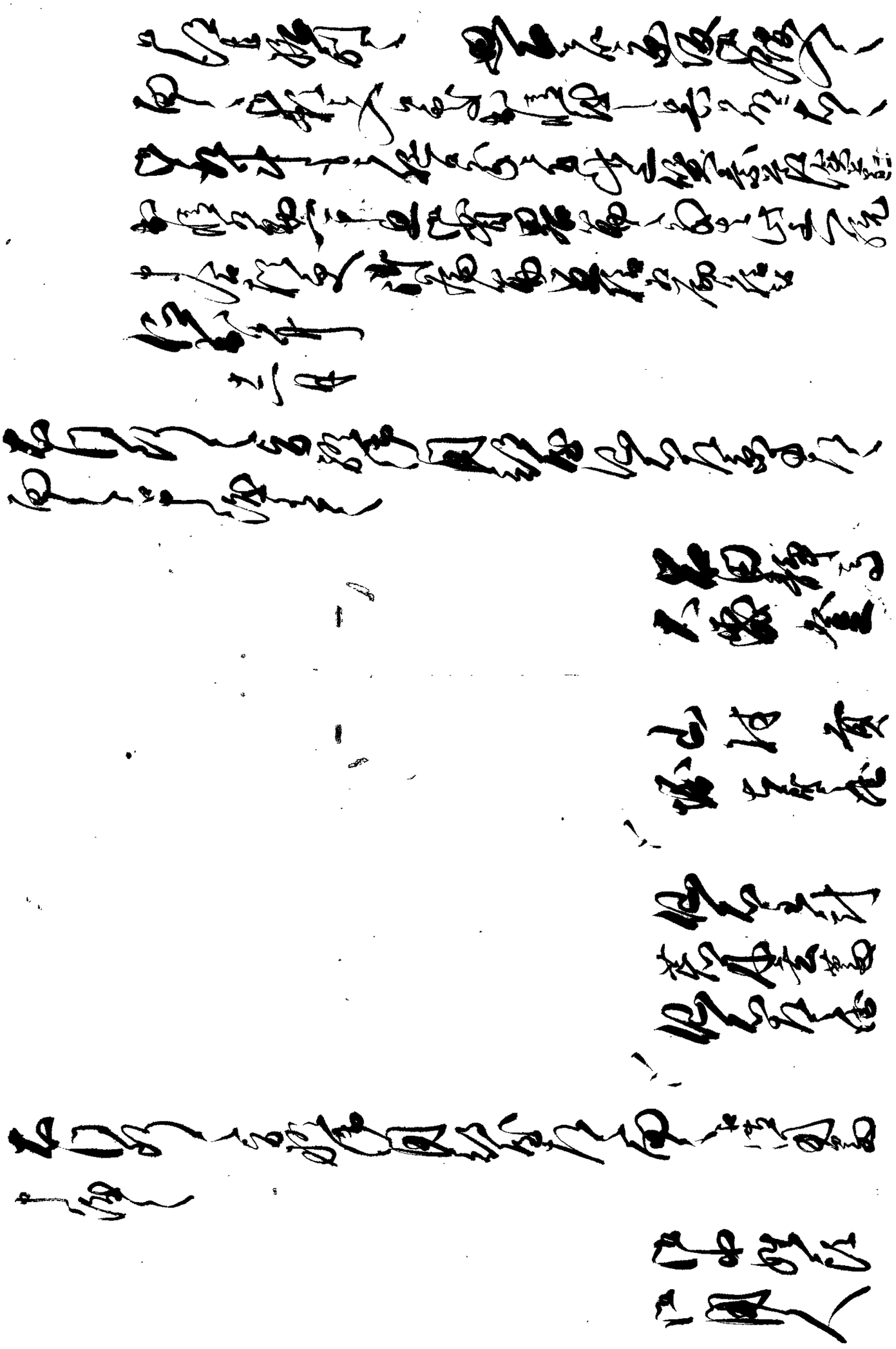

[illegible]

[illegible]

[illegible]

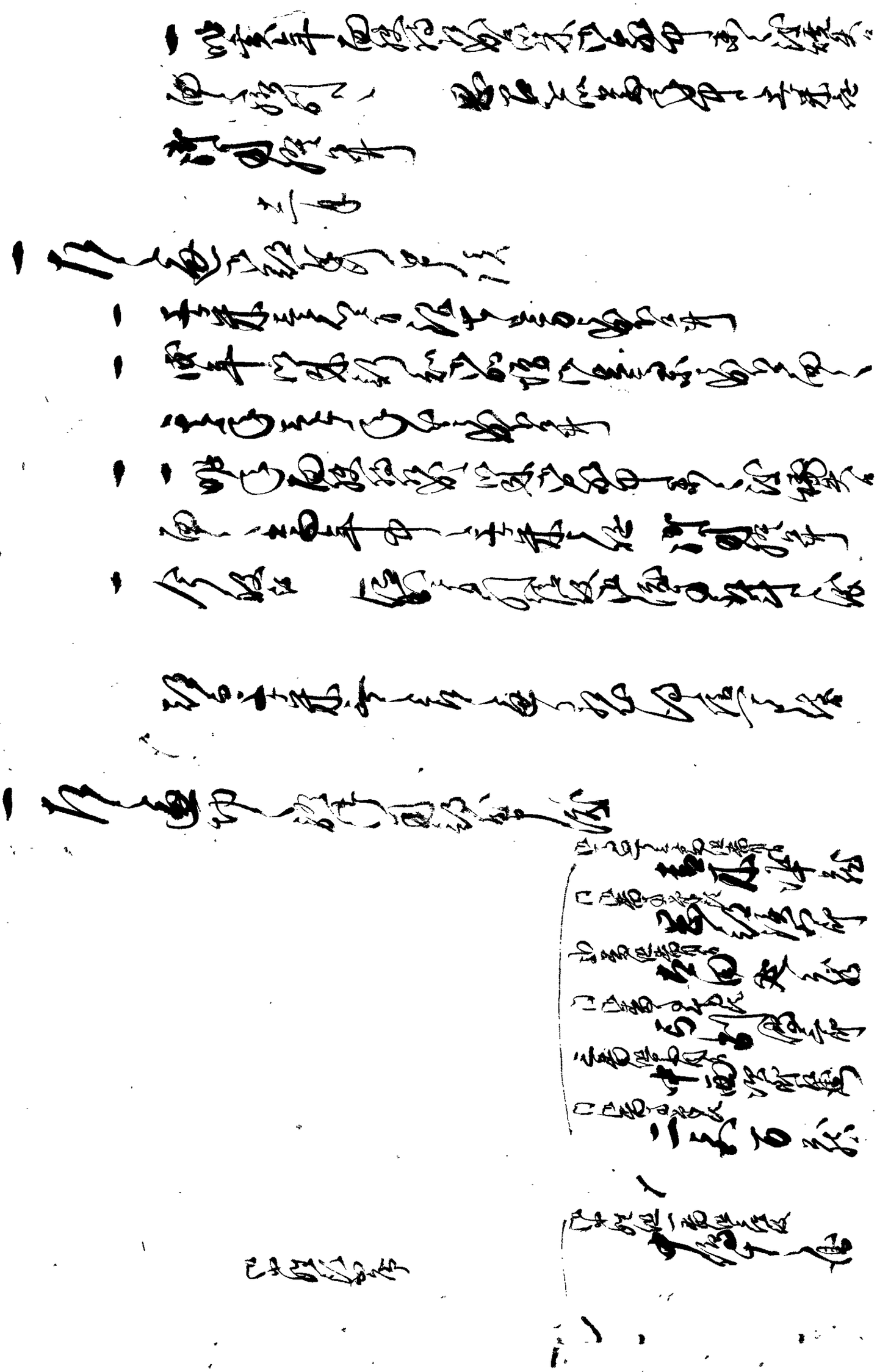

[illegible]

[illegible]

[illegible]

[illegible]

[illegible]

[illegible]

[illegible]

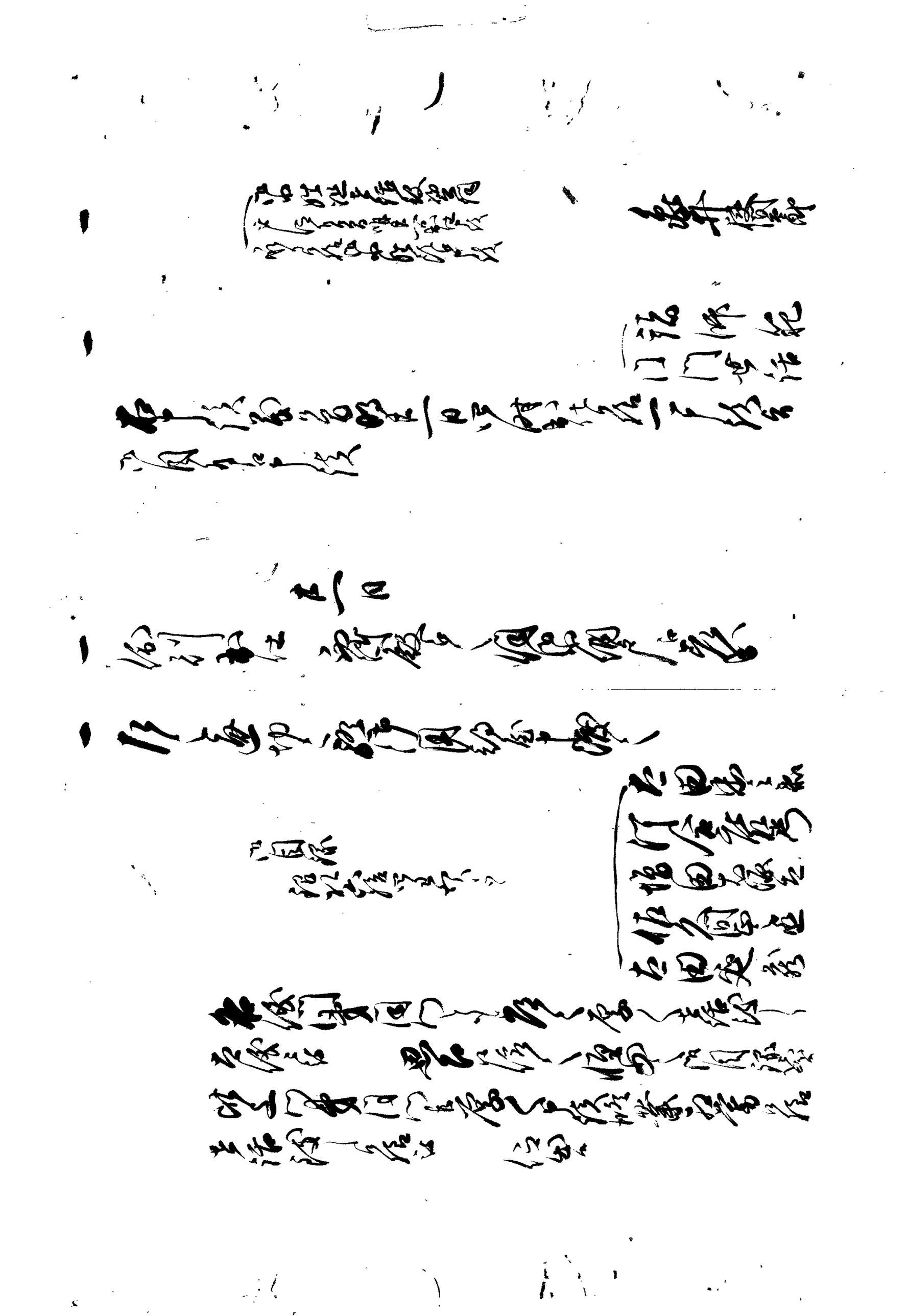

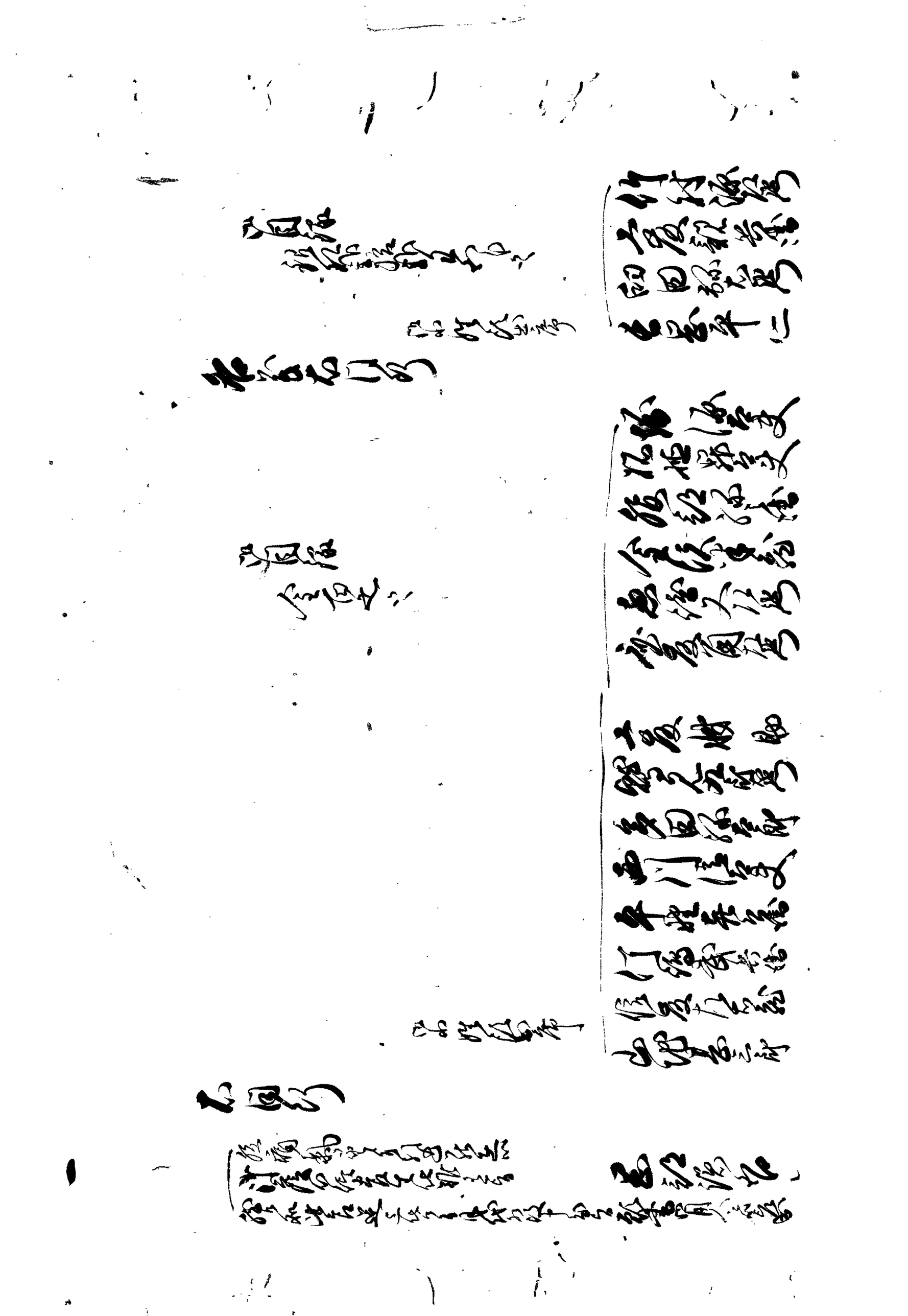

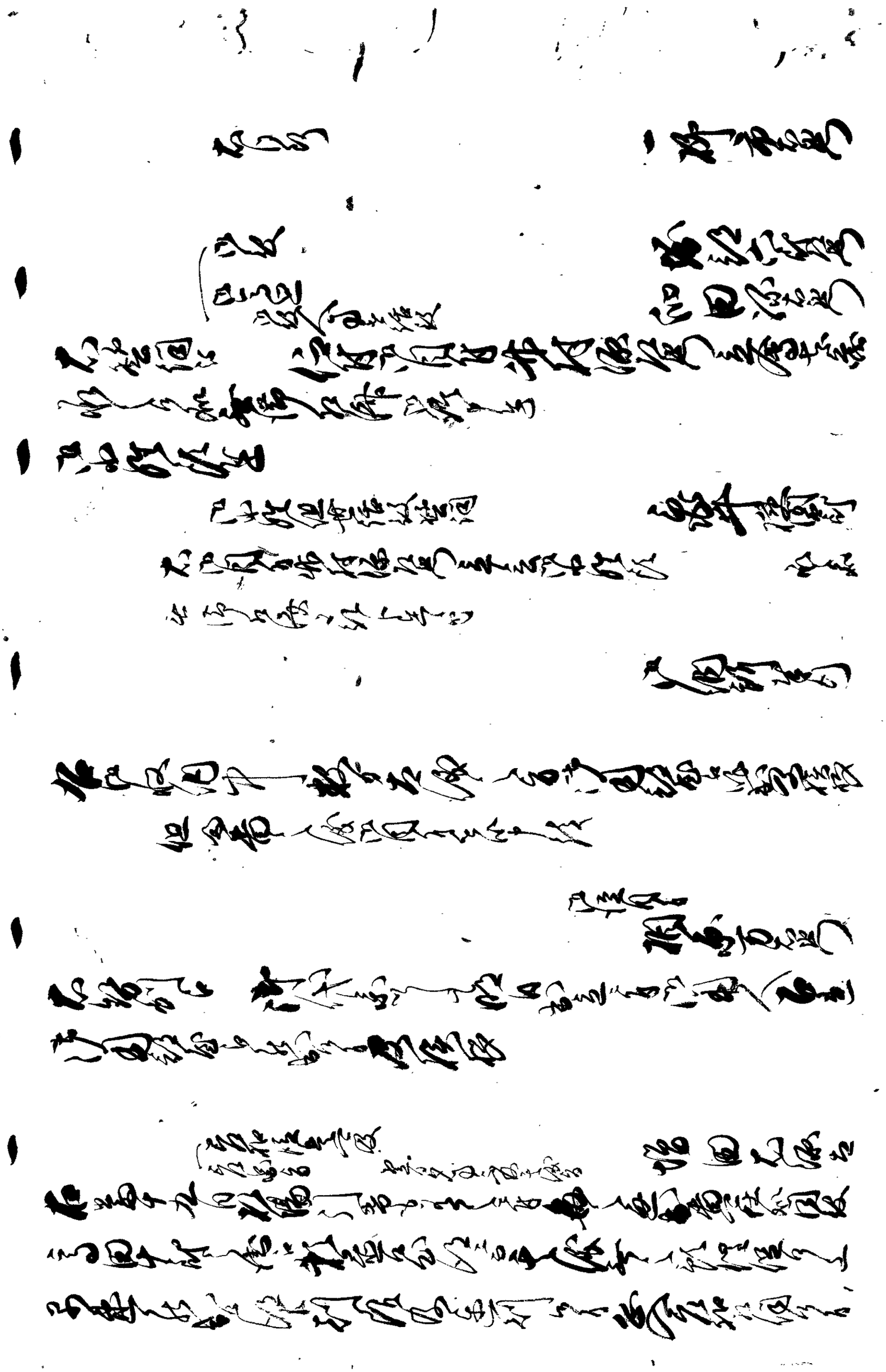

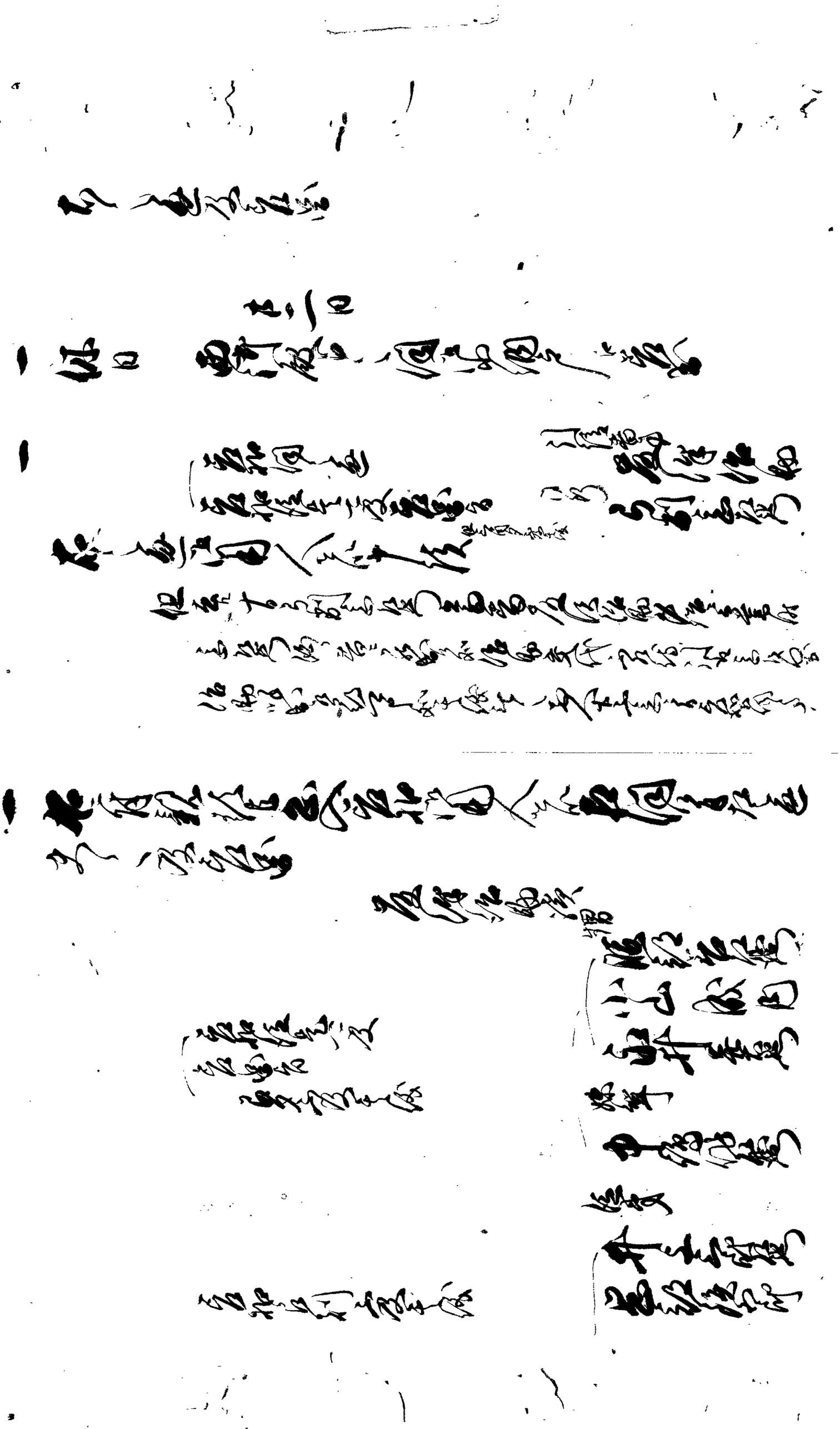

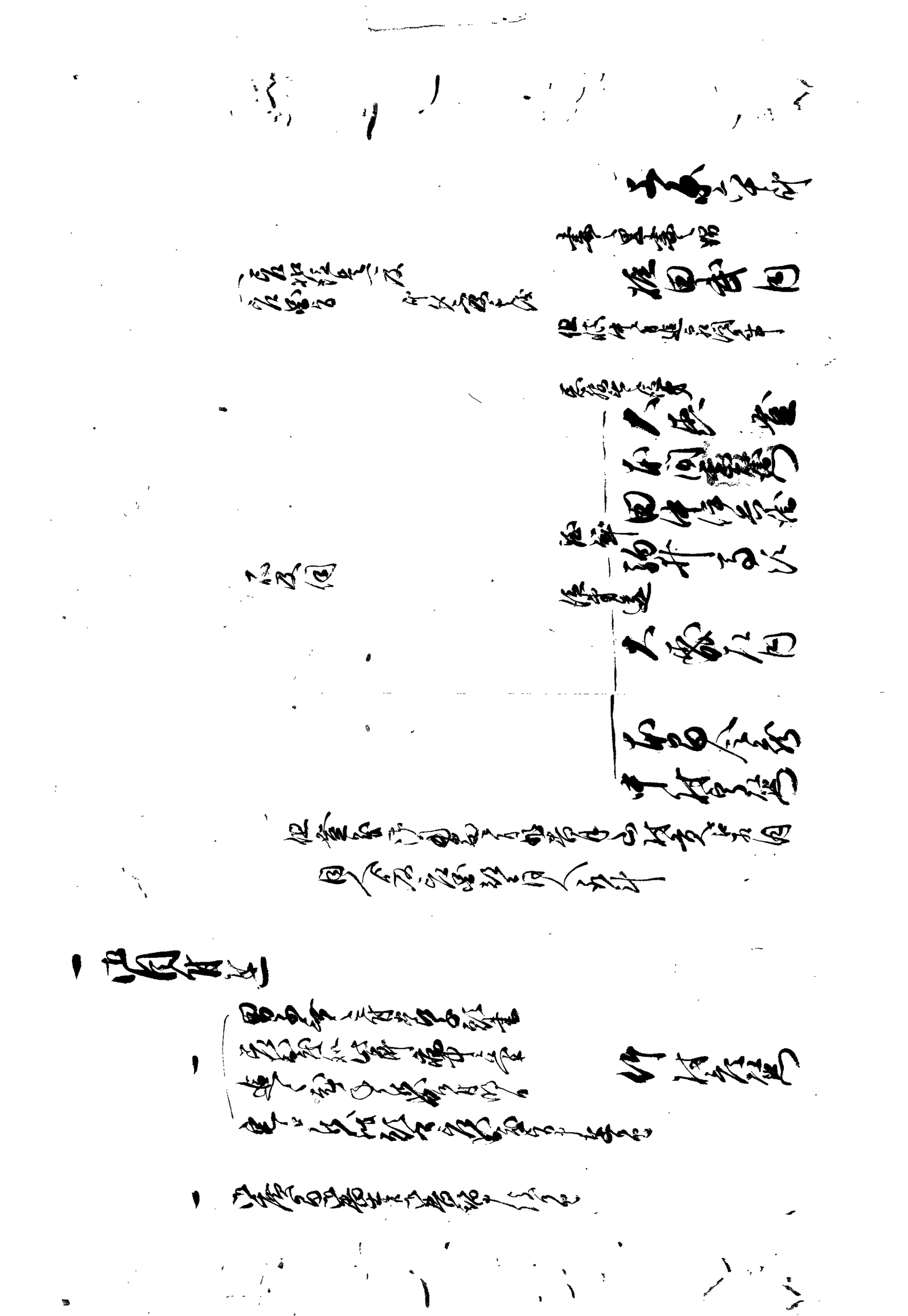

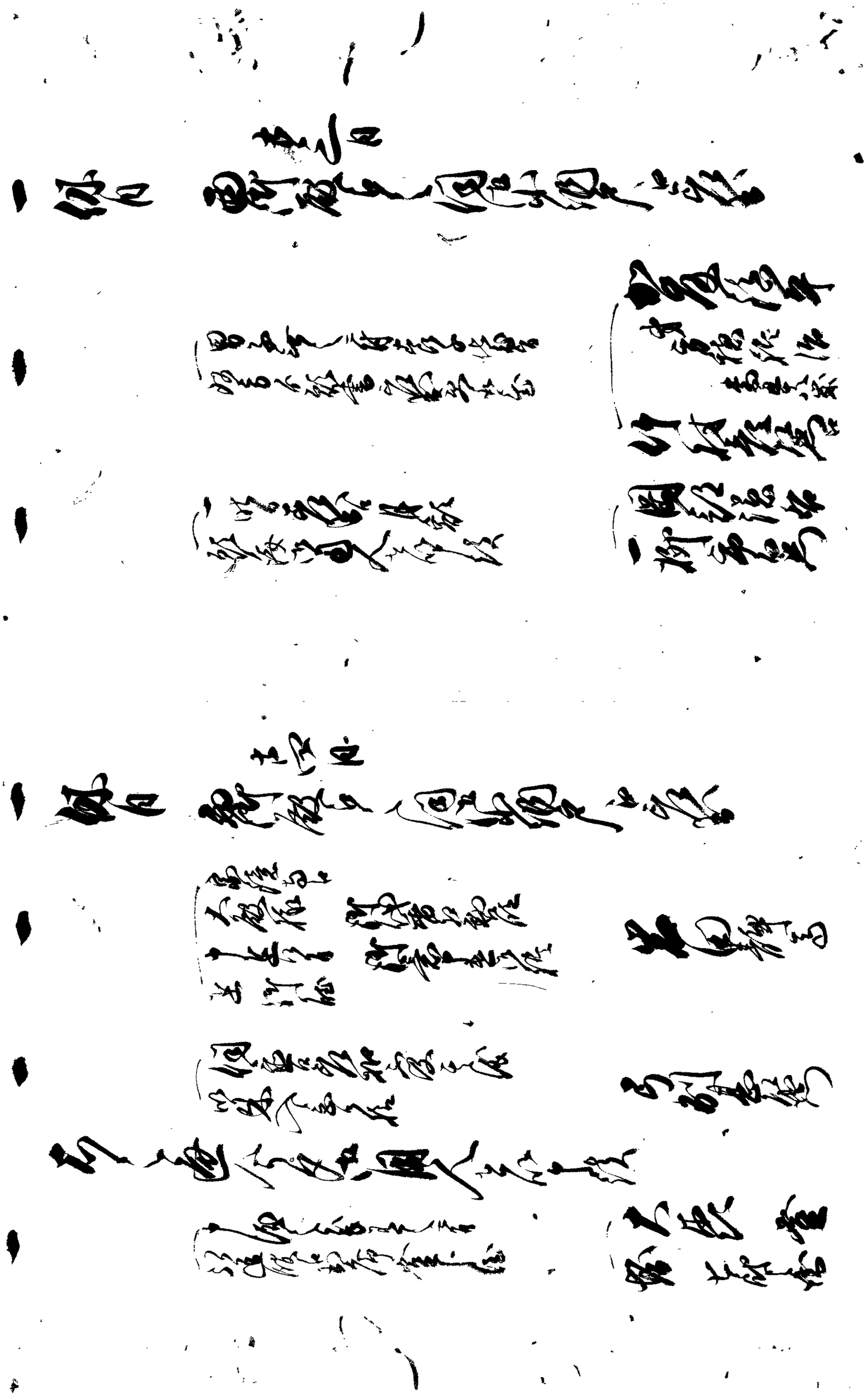

[illegible]

[illegible]

[illegible]

[illegible]

[illegible]

[illegible]

[illegible]

[illegible]

[illegible]

[illegible]

[illegible]

[illegible]

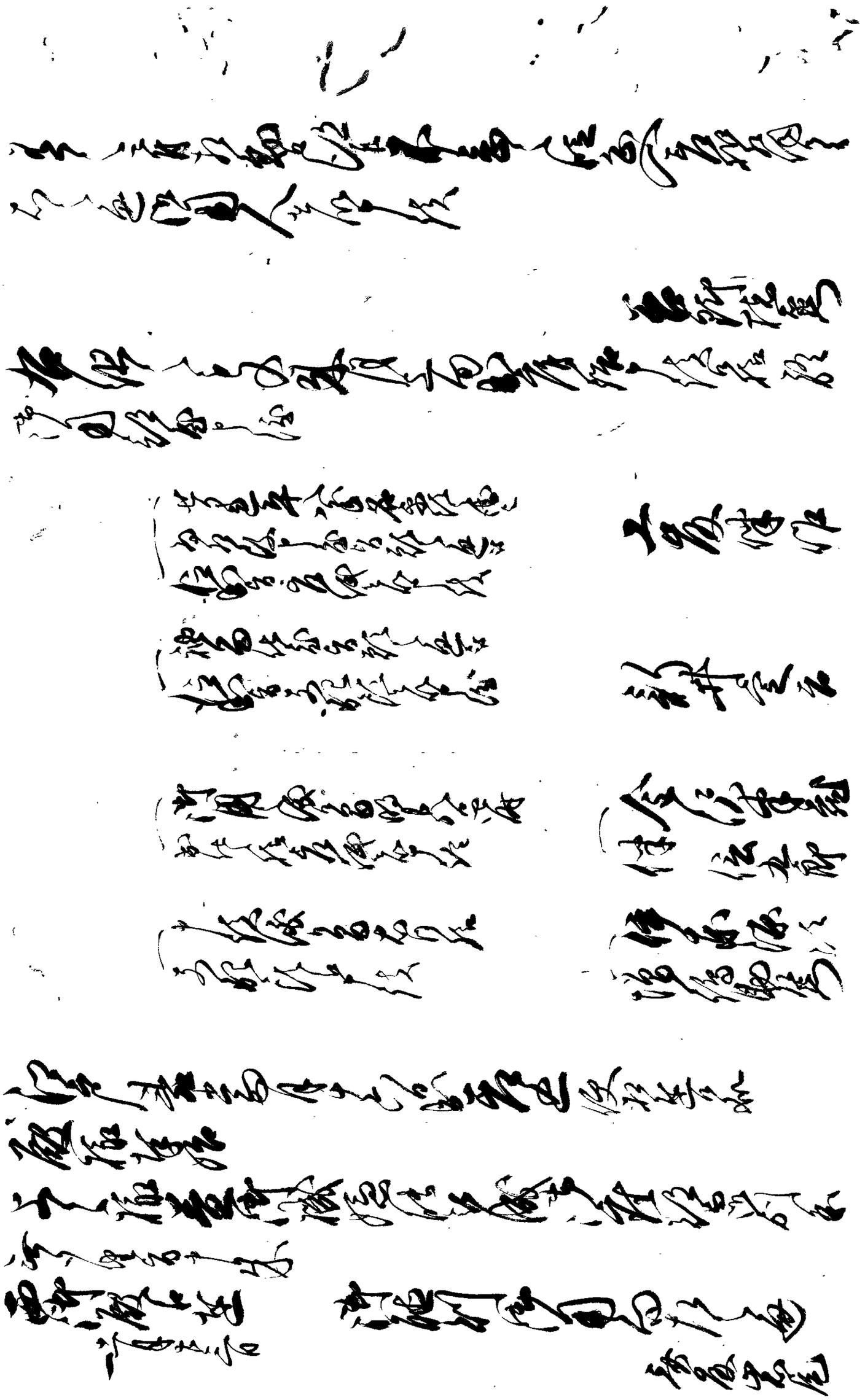

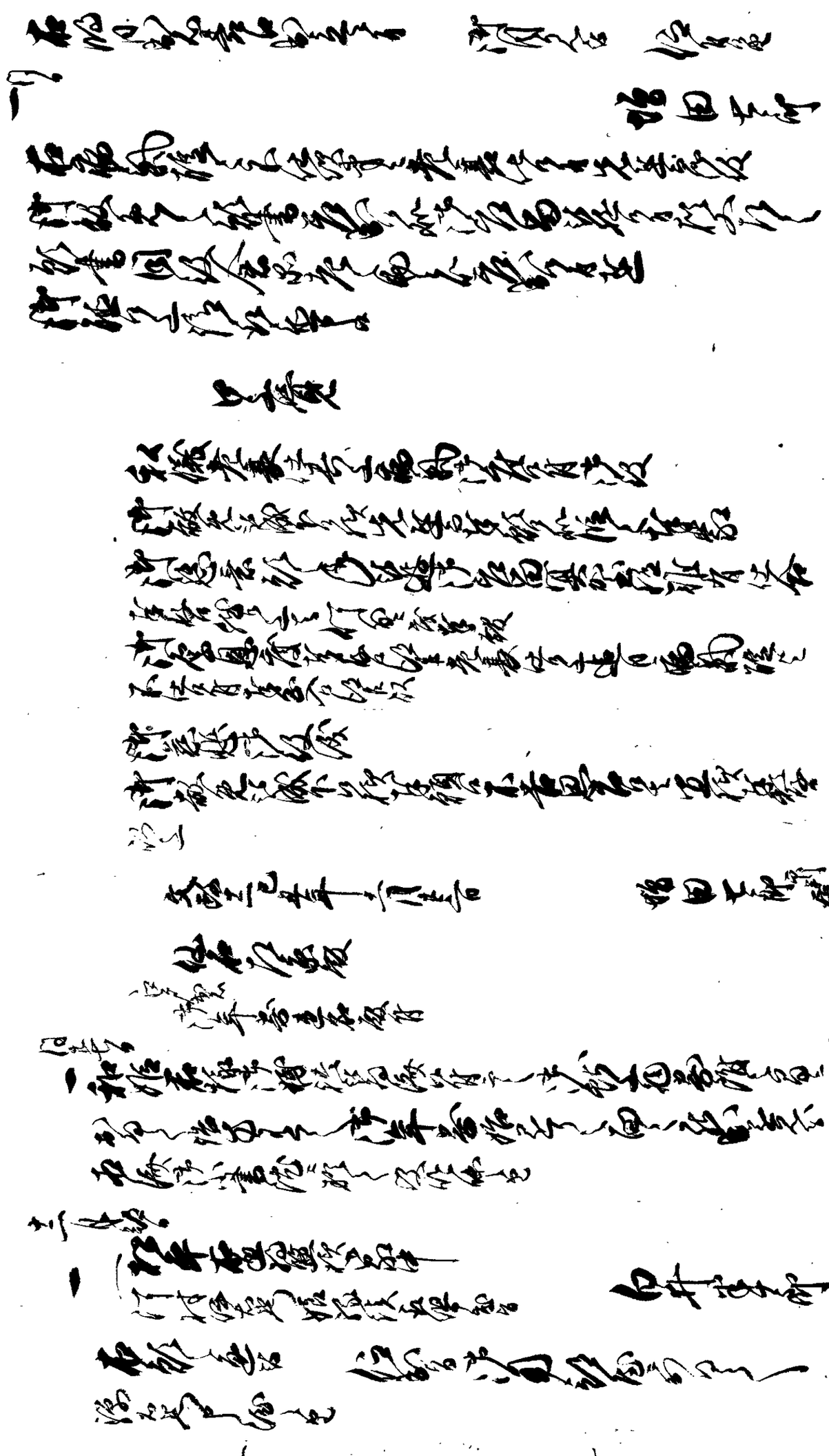

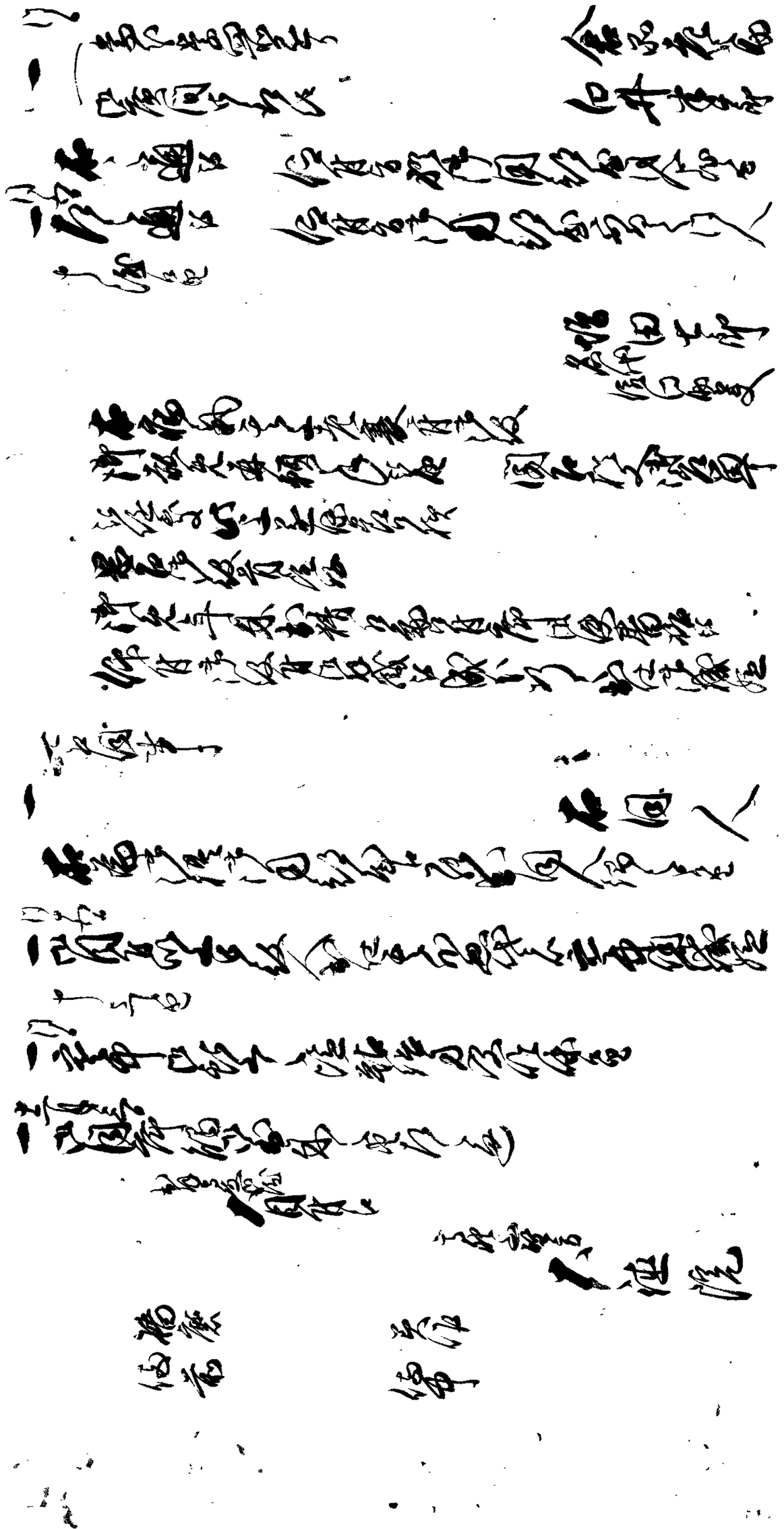

[illegible]

[illegible]

[illegible]

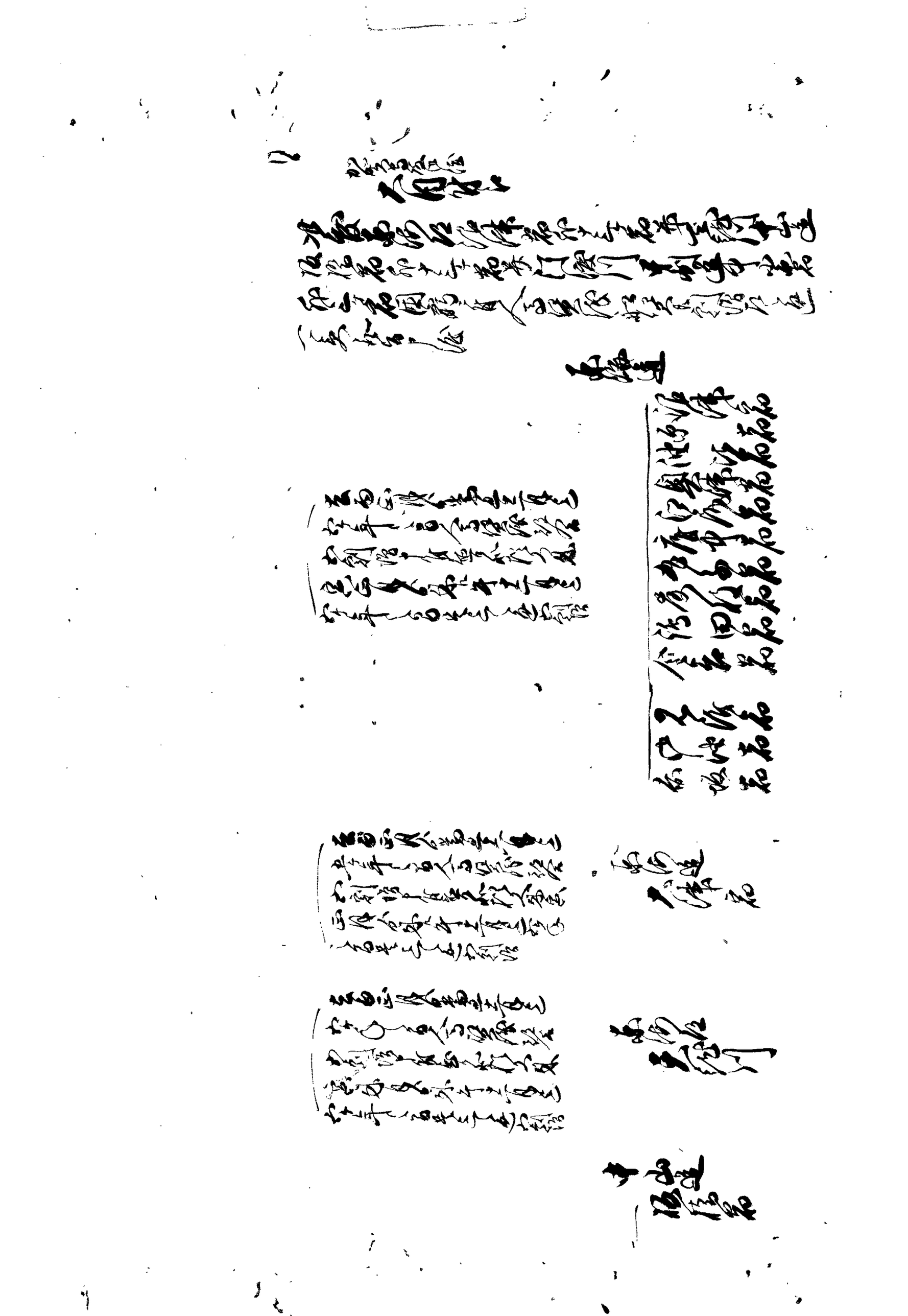

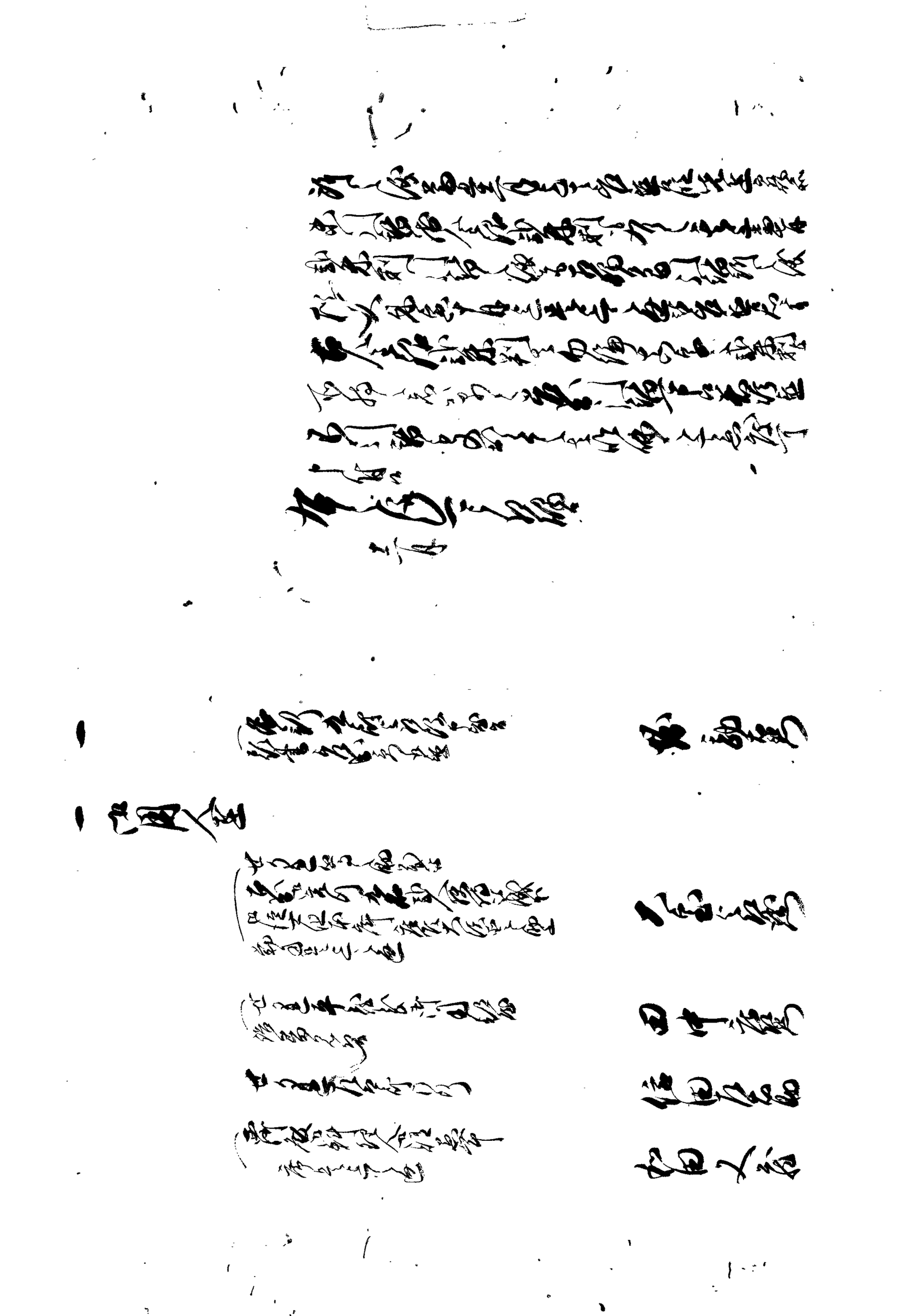

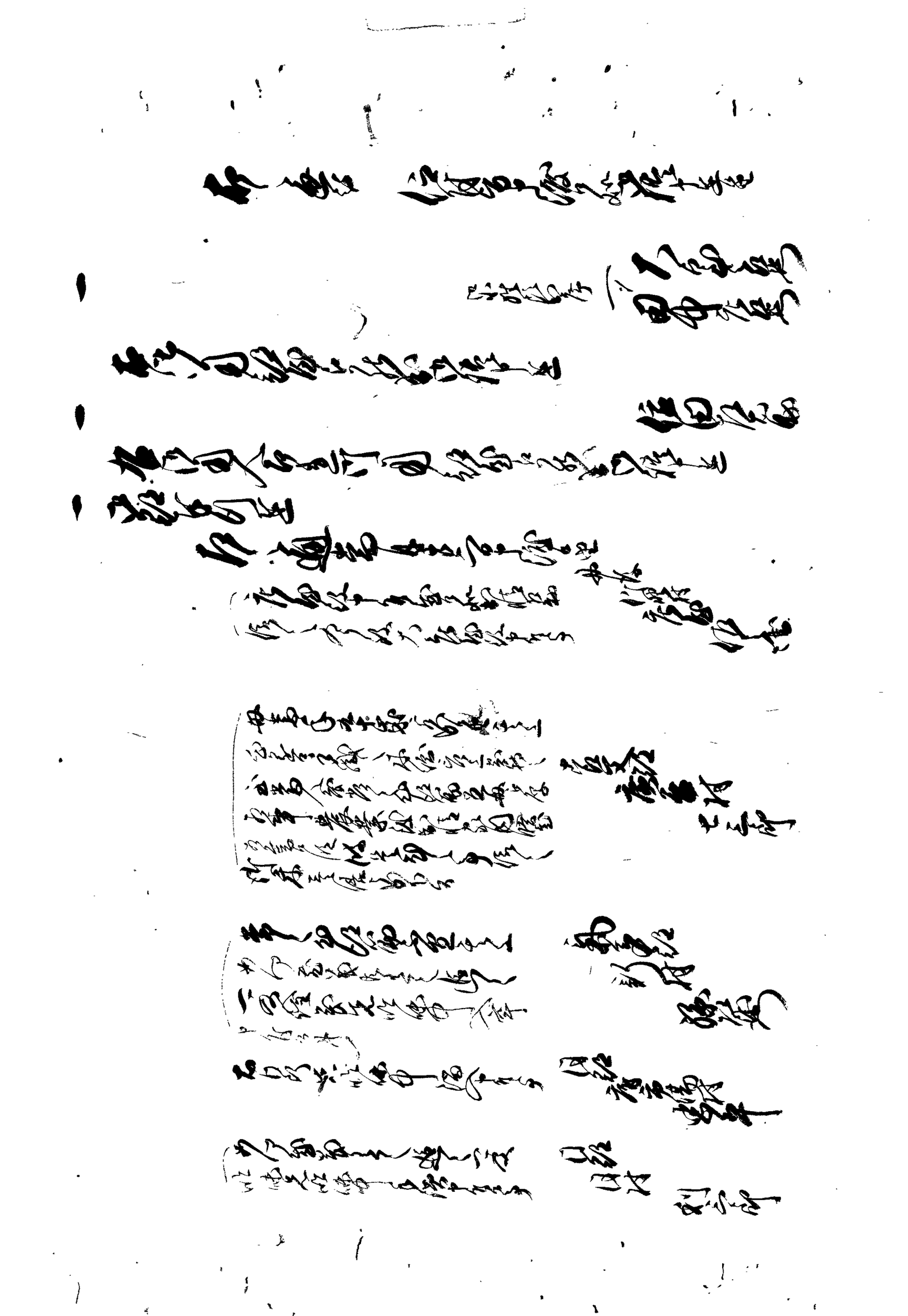

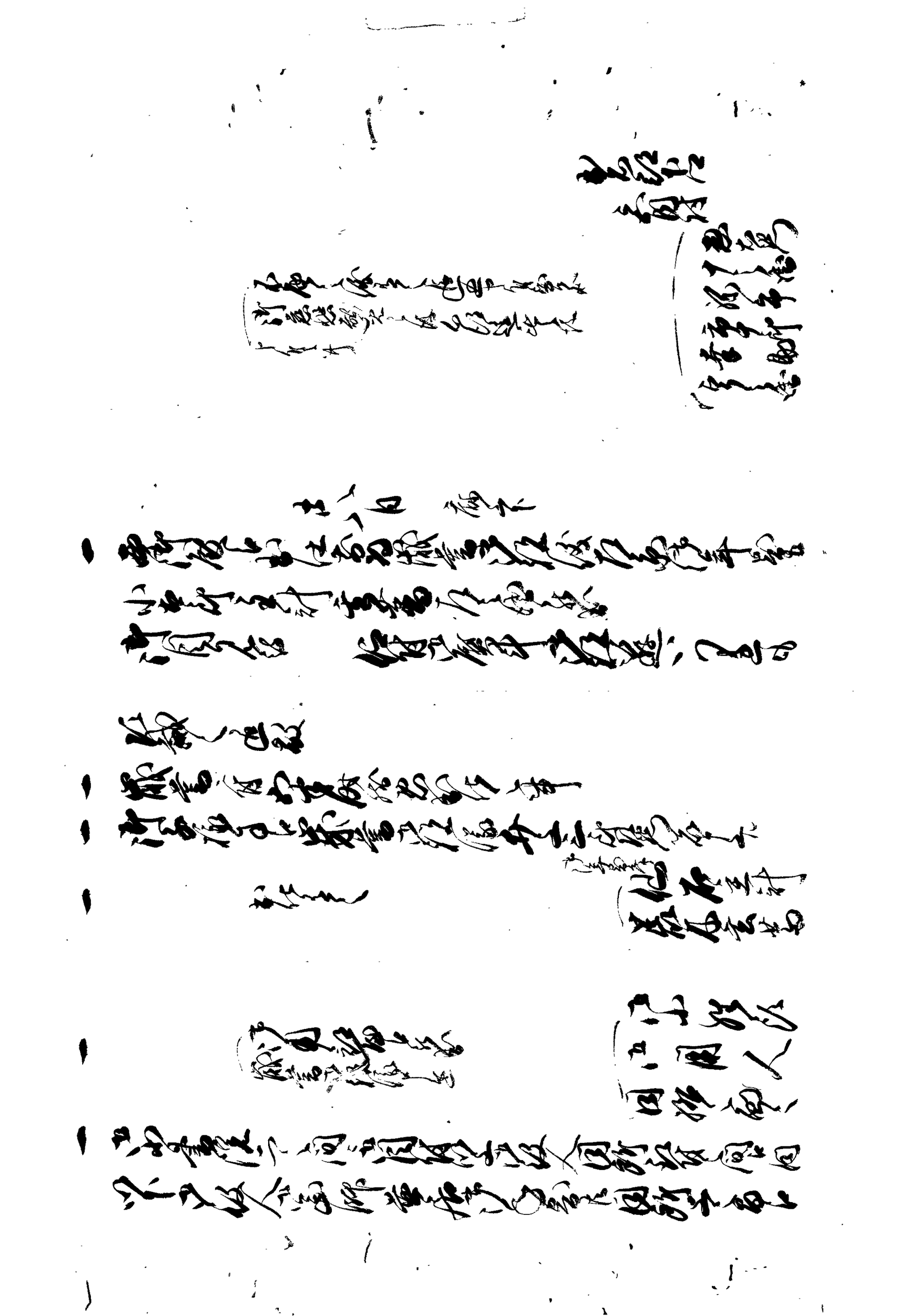

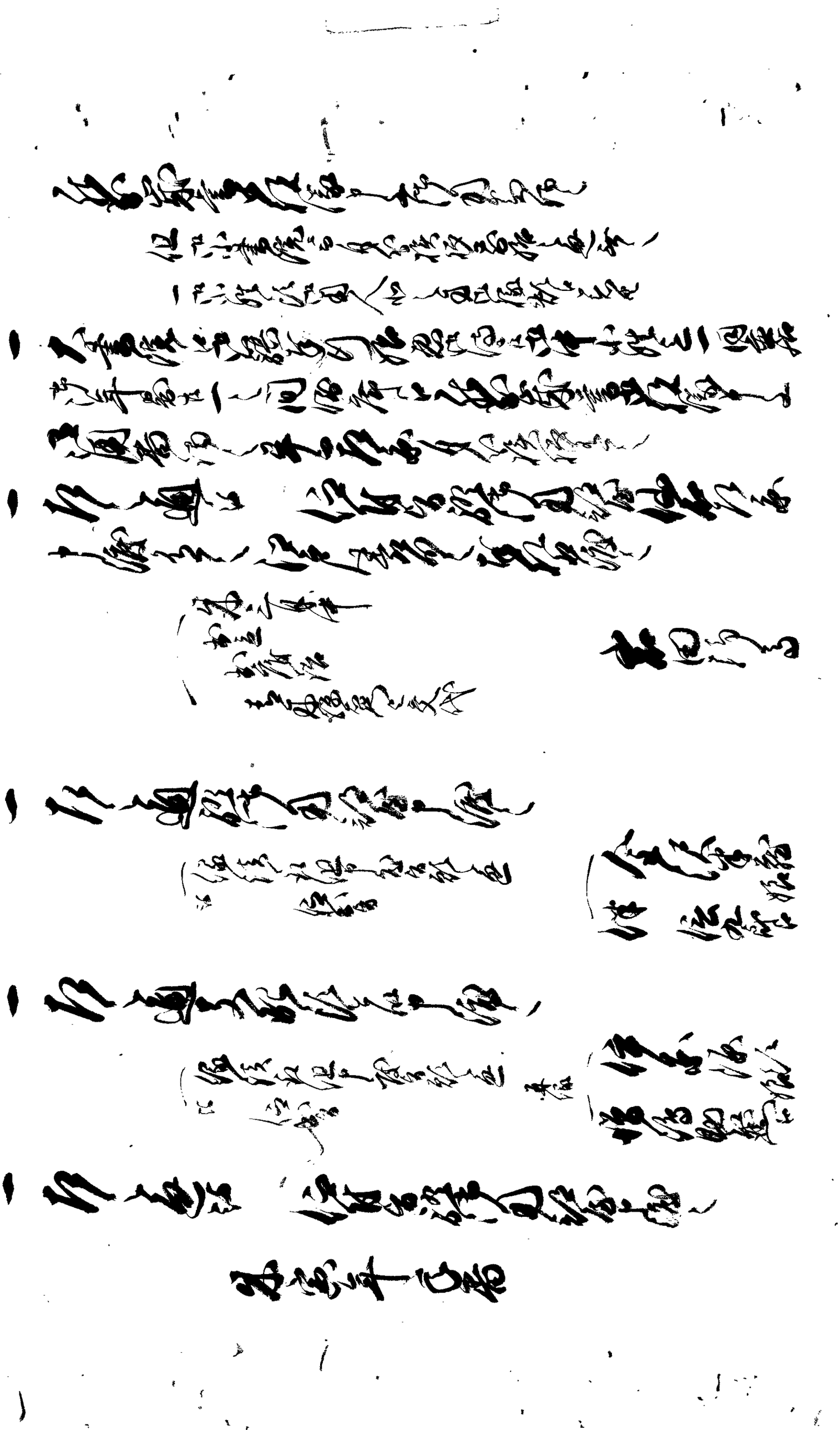

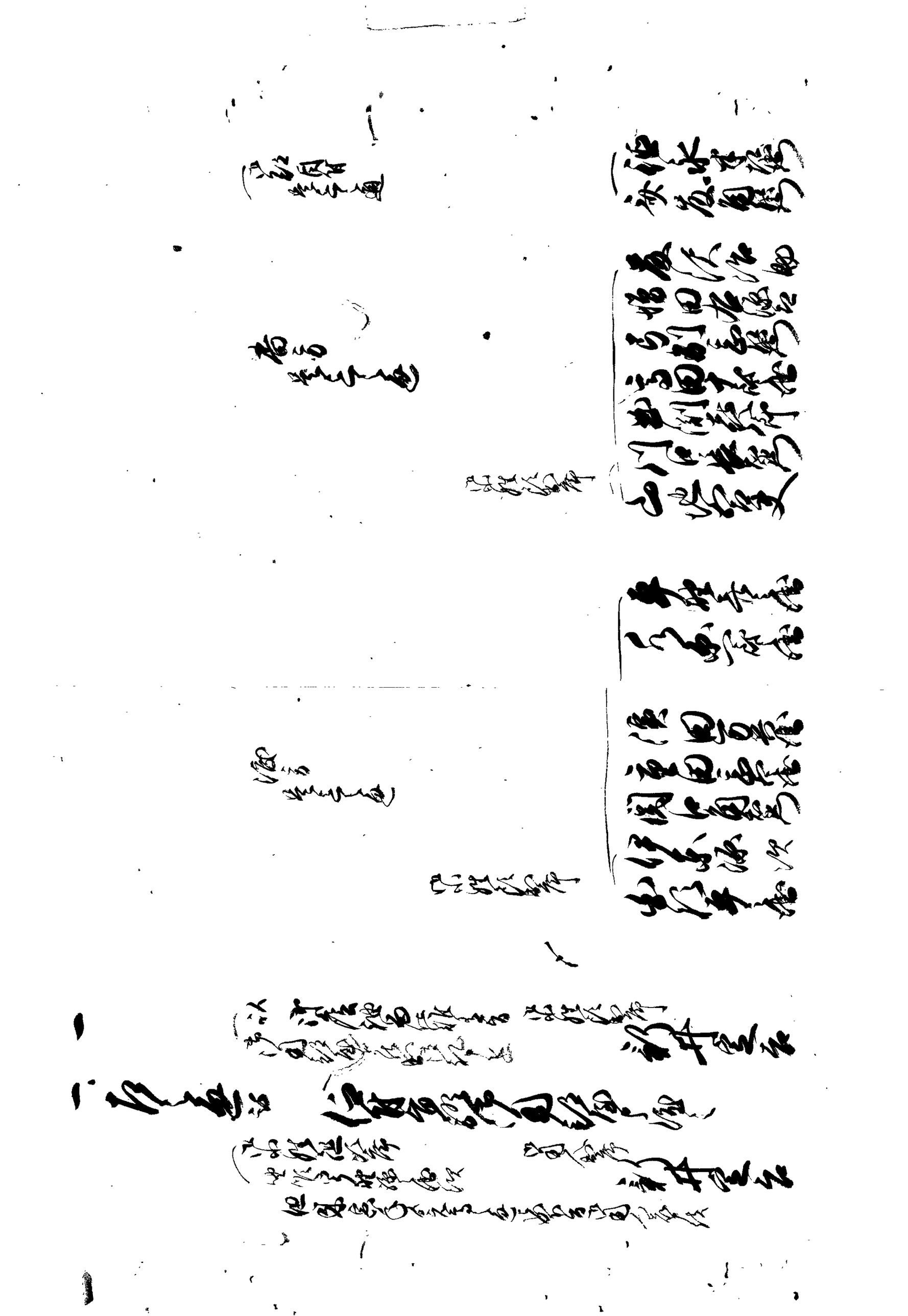

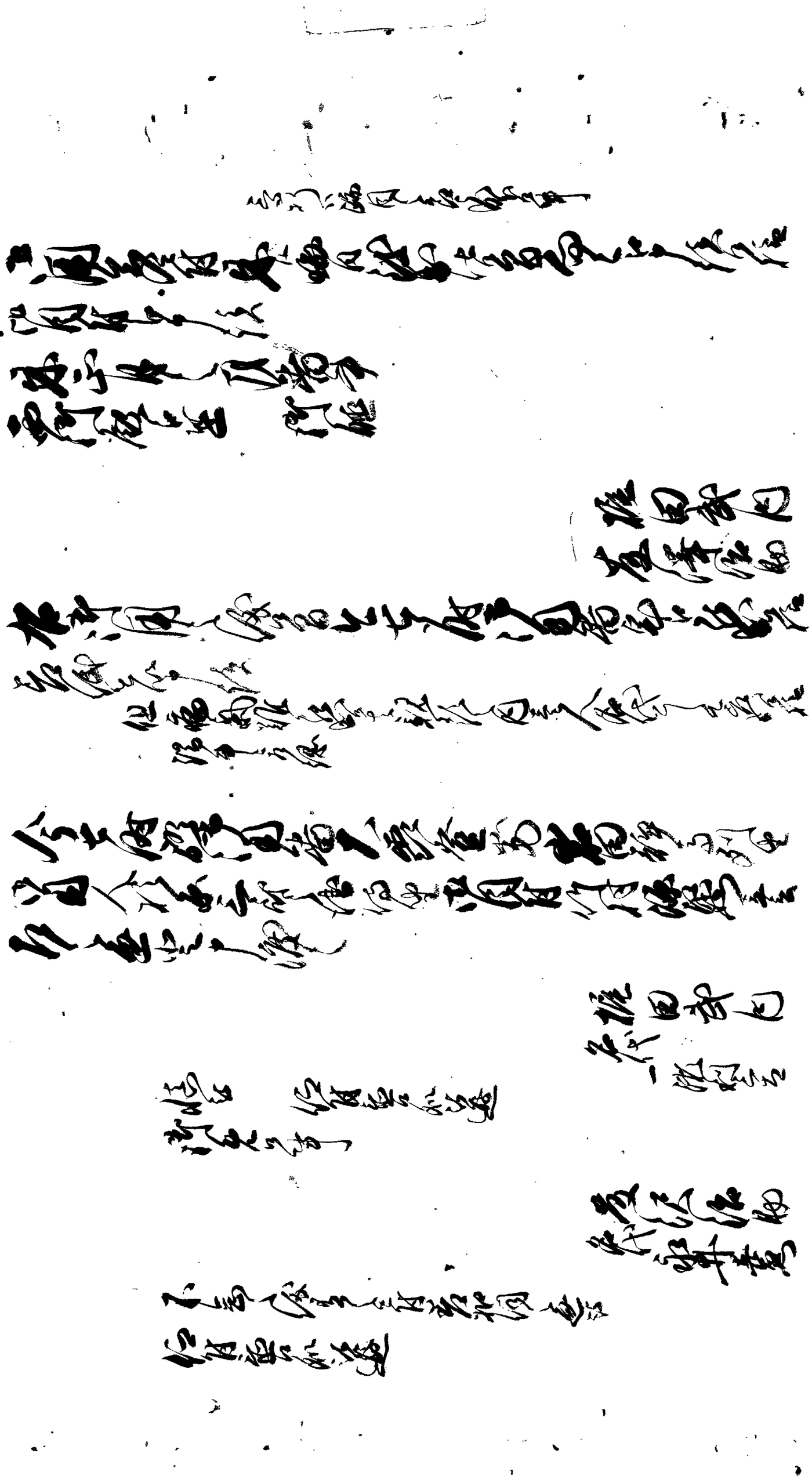

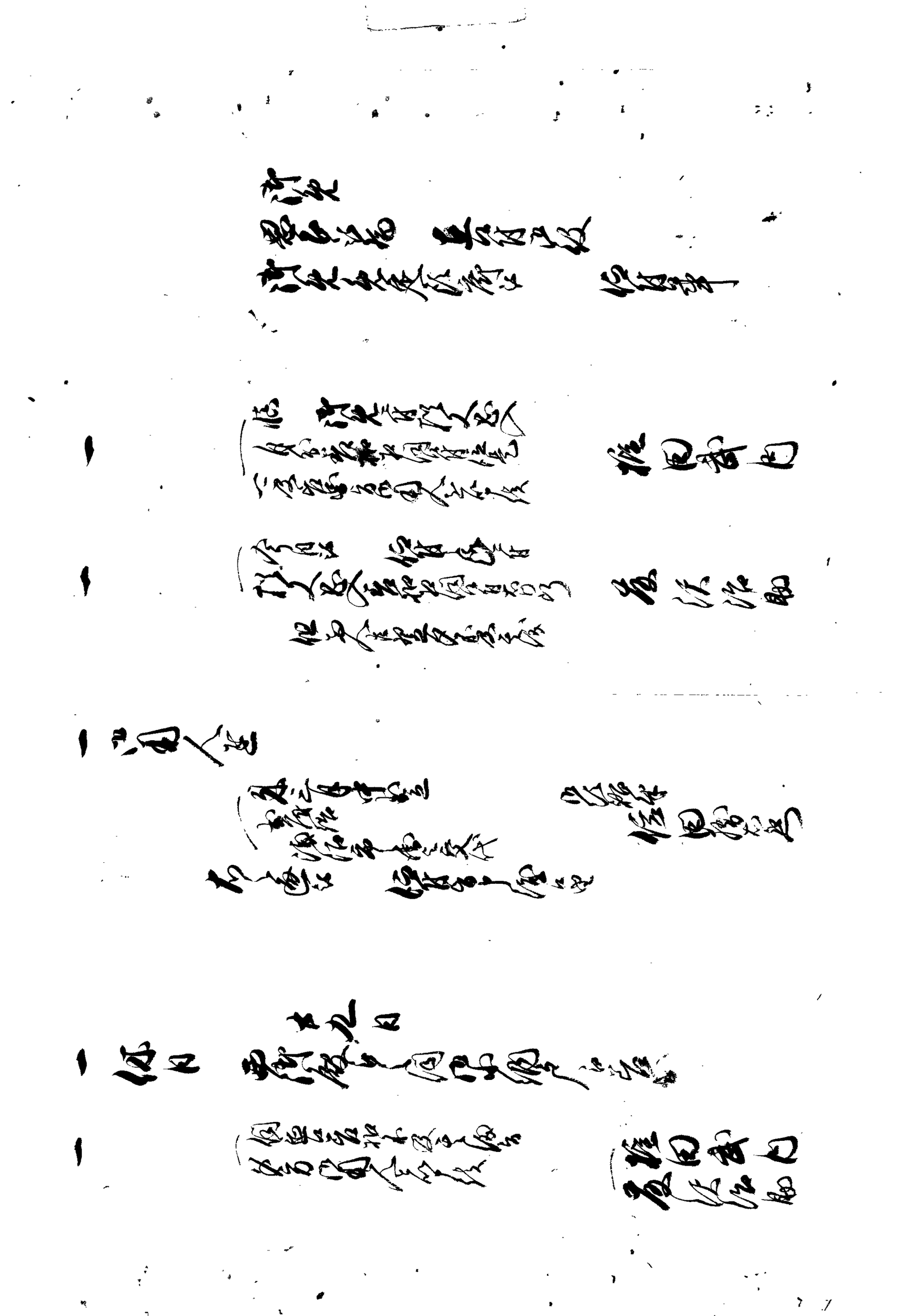

[illegible]
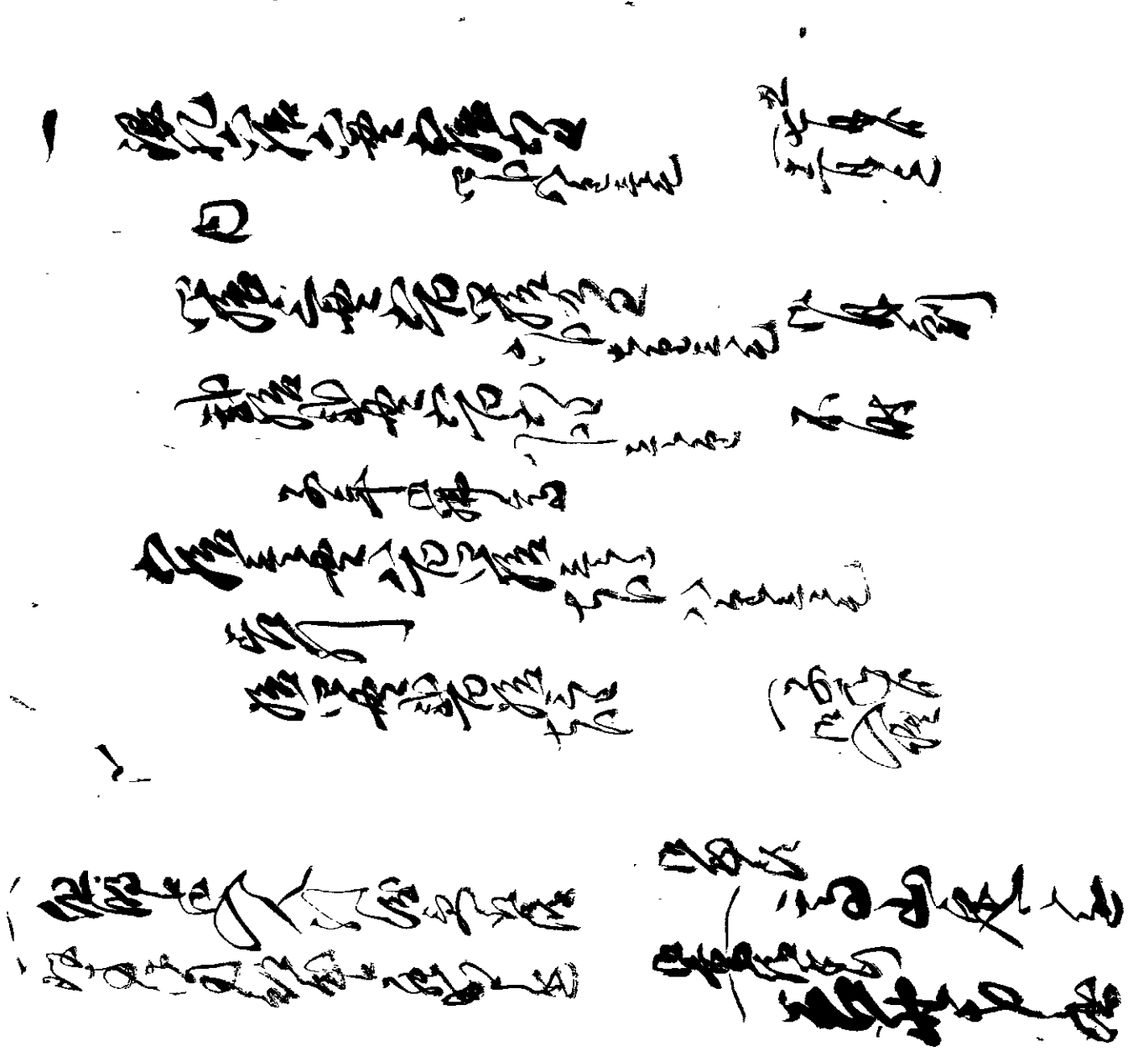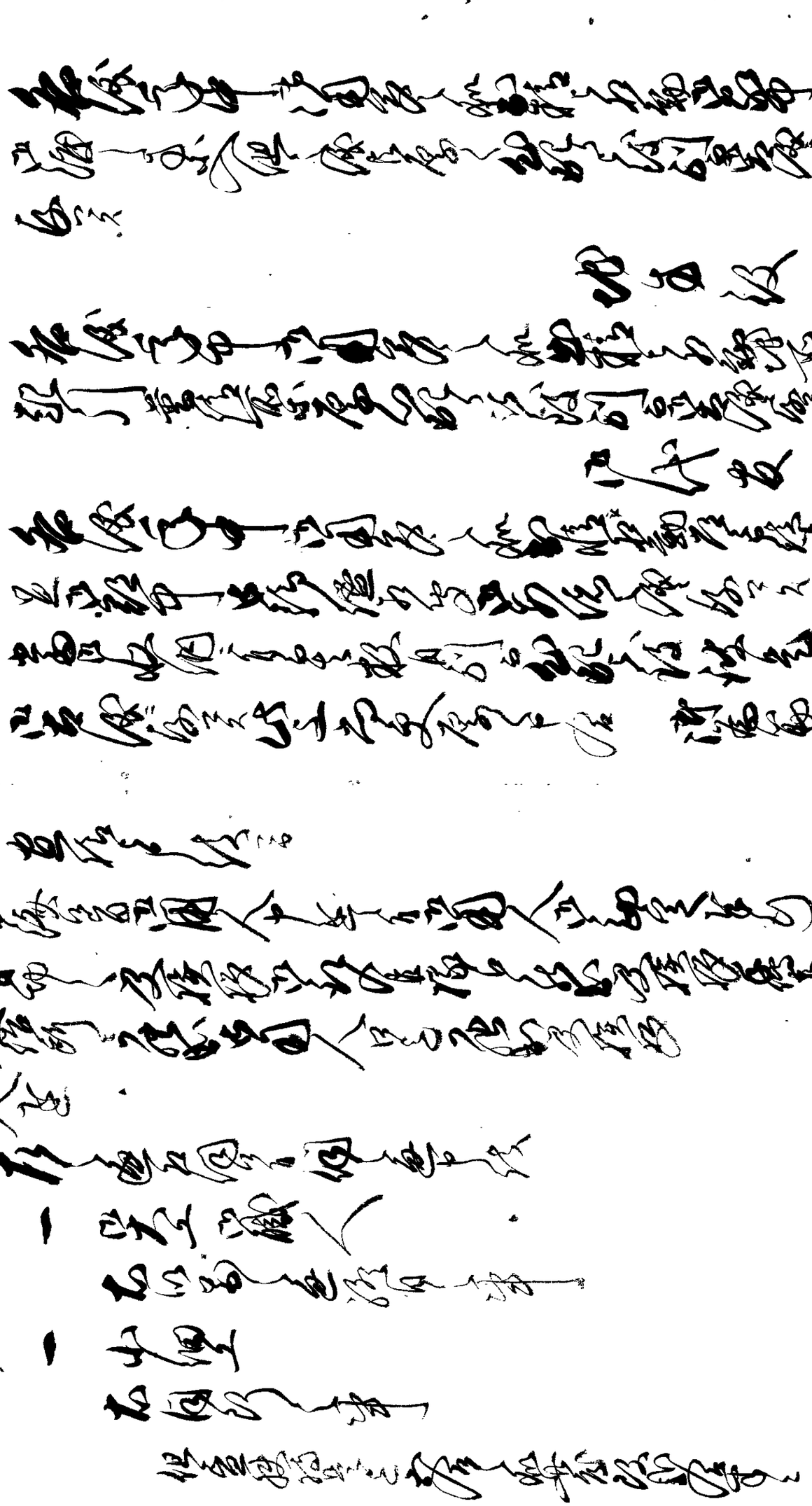
[illegible]